

APPLICATION FORM

(For official use only)

File Reference Number:

Application Number:

Date Received:

Application for authorisation in terms of the National Environmental Management Act, 1998 (Act No. 107 of 1998), as amended and the Environmental Impact Assessment Regulations, 2005

Kindly note that:

1. This application form is current as of 1 July 2006. It is the responsibility of the EAP to ascertain whether subsequent versions of the form have been published or produced by the competent authority.
2. The application must be typed within the spaces provided in the form. The sizes of the spaces provided are not necessarily indicative of the amount of information to be provided. It is in the form of a table that can extend itself as each space is filled with typing.
3. Where applicable **black out** the boxes that are not applicable in the form.
4. Incomplete applications may be returned to the applicant for revision.
5. The use of "not applicable" in the form must be done with circumspection as if it is used in respect of material information that is required by the competent authority for assessing the application, and may result in the rejection of the application as provided for in the regulations.
6. This application must be handed in at the offices of the relevant competent authority as determined by each authority.
7. No faxed or e-mailed applications will be accepted.
8. The application must be completed by an independent environmental practitioner.
9. Unless protected by law, all information filled in on this application will become public information on receipt by the competent authority. Any interested and affected party should be provided with the information contained in this application on request, during any stage of the application process.

SITE IDENTIFICATION AND LINKAGE

Please indicate all the Surveyor-general 21 digit site (erf/farm/portion) reference numbers for all sites (including portions of sites) that are part of the application.

Farm Pretorius Vlei No. 374 Portions 10 and 11

T0IS 0000 0000 0374 00010
T0IS 0000 0000 0374 00011

APPLICATION FORM

1. BACKGROUND INFORMATION

Project applicant:	Eskom Holdings (Pty) Ltd		
Trading name (if any):			
Contact person:	Ms Deidre Herbst		
Physical address:	Megawatt Park, Maxwell Drive, Sunninghill		
Postal address:	PO Box 1091, Johannesburg		
Postal code:	2000	Cell:	083 660 1147
Telephone:	011 800 3501	Fax:	011 800 5140
E-mail:	herbstdl@eskom.co.za		

Project consultant:	Aurecon South Africa (Pty) Ltd		
Contact person:	Mr Brett Lawson/ Miss Louise Corbett		
Postal address:	PO Box 494, Cape Town		
Postal code:	8000	Cell:	083 457 0557 / 084 014 4893
Telephone:	021 481 2501 / 2512	Fax:	021 424 5588
E-mail:	brett.lawson@af.aurecongroup.com / louise.corbett@af.aurecongroup.com		

Professional affiliation(s) (if any)	Mr Lawson and Miss Louise Corbett are registered Professional Natural Scientists.
---	---

Landowner:	Eskom Holdings (Pty) Ltd		
Contact person:	Mr Egard Janse van Rensburg		
Postal address:	Private Bag X2016		
Postal code:	2430	Cell:	083 611 0703
Telephone:	017 7499232	Fax:	086 537 2199
E-mail:	Egard.jvensburg@eskom.co.za		

Local authority in whose jurisdiction the proposed activity will fall:	Lekwa Local Municipality		
Contact person:	Mr Kgotso Motloung		
Postal address:	PO Box 66 Standerton		
Postal code:	2430	Cell:	
Telephone:	017 712 9600/ 9619	Fax:	017 712 6808
E-mail:	amanda@gov.standerton.co.za		

Project title:	Proposed Tutuka Power Station Brine Treatment Works, Mpumalanga
-----------------------	---

Property description:	The Tutuka Power Station is located on the properties Farm Pretorius Vlei No. 374 Portions 10 and 11
------------------------------	--

Town(s) or district(s):	Standerton
Physical address:	Bethal-Standerton Road, Standerton, 2430

Current land-use zoning:	Special – Power Generation, existing industrial use at station (brine concentration plant), and ash dump (groundwater treatment plant)
---------------------------------	--

Is a change of land-use or a consent use application required? A change in land-use would most likely be required. This will be confirmed later in the process.	<input type="checkbox"/> NO
Must a building plan be submitted to the local authority?	<input type="checkbox"/> NO

Locality map: A locality map of the site is included in Annexure A of this application form.

Owners consent: The project applicant is the landowner.

APPLICATION FORM

2. ACTIVITIES APPLIED FOR

An application may be made for more than one listed or specified activity that, together, make up one development proposal. All the listed activities that make up this application must be listed.

No. & date of the relevant notice: Activity no (s): Describe each listed activity:

GN No, R387, July 2006	1(e)	The construction of facilities or infrastructure, including associated structures or infrastructure, for- any process or activity which requires a permit or license in terms of legislation governing the generation or release of emissions, pollution, effluent or waste and which is not identified in Government Notice No. R. 386 of 2006;
------------------------	------	---

Please note that any authorisation that may result out of this application will only cover activities applied for. Omissions may render any authorisation that is based on incomplete information to be nil and void.

3. TYPE OF APPLICATION

3.1 Application for Basic Assessment

Is this an application for conducting a basic assessment (as defined in the regulations)?

	NO
--	----

If, YES, is a basic assessment report attached?

If, NO, please indicate when the basic assessment report will be submitted:

N/A

3.2 Application for Scoping and Environmental Impact Assessment (EIA)

Is this an application for Scoping and EIA (as defined in the regulations)?

YES	
	NO

If, YES, is a Scoping Report and Plan of Study for EIA attached?

If, NO, please indicate when the Scoping Report and Plan of Study for EIA will be submitted:

The Final Scoping Report, including Plan of Study for EIA was submitted to DEA on 19 April 2010. They were approved by DEA: Waste on 11 May 2010 and by DEA: Integrated Environmental Management on 14 June 2010.

The scoping report and/or the plan of study for EIA will be submitted after consultation with the competent authority:

YES	
	NO

A consultation with the competent authority is hereby requested:

APPLICATION FORM

4. Declarations

4.1 The independent Environmental Assessment Practitioner

I, Miss Louise Corbett, declare under oath that I –

- act as the independent environmental practitioner in this application ;
- do not have and will not have any financial interest in the undertaking of the activity, other than remuneration for work performed in terms of the Environmental Impact Assessment Regulations, 2005;
- have and will not have no vested interest in the proposed activity proceeding;
- have no, and will not engage in, conflicting interests in the undertaking of the activity;
- undertake to disclose, to the competent authority, any material information that have or may have the potential to influence the decision of the competent authority or the objectivity of any report, plan or document required in terms of the Environmental Impact Assessment Regulations, 2005;
- will ensure that information containing all relevant facts in respect of the application is distributed or made available to interested and affected parties and the public and that participation by interested and affected parties is facilitated in such a manner that all interested and affected parties will be provided with a reasonable opportunity to participate and to provide comments on documents that are produced to support the application;
- will ensure that the comments of all interested and affected parties are considered and recorded in reports that are submitted to the competent authority in respect of the application, provided that comments that are made by interested and affected parties in respect of a final report that will be submitted to the competent authority may be attached to the report without further amendment to the report;
- will keep a register of all interested and affected parties that participated in a public participation process; and
- will provide the competent authority with access to all information at my disposal regarding the application, whether such information is favourable to the applicant or not.

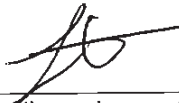

Signature of the environmental practitioner:

Name of company:

Aurecon South Africa (Pty) Ltd

Date:

20/08/10

Signature of the Commissioner of Oaths:

Date:

Designation:

Official stamp (below)

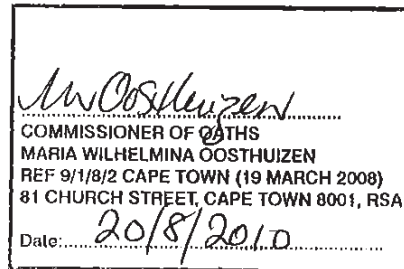

APPLICATION FORM

4.2 The Applicant

I, Ms Deidre Herbst, declare under oath that I -

- Am, or represent, the applicant in this application;
• appointed the environmental assessment practitioner as indicated under point 4.1 above to act as the independent environmental assessment practitioner for this application;
• will provide the environmental assessment practitioner and the competent authority with access to all information at my disposal that is relevant to the application;
• will be responsible for the costs incurred in complying with the Environmental Impact Assessment Regulations, 2005, including but not limited to -
- costs incurred in connection with the appointment of the environmental assessment practitioner or any person contracted by the environmental assessment practitioner;
- costs incurred in respect of the undertaking of any process required in terms of the regulations;
- costs in respect of any fee prescribed by the Minister or MEC in respect of the regulations;
- costs in respect of specialist reviews, if the competent authority decides to recover costs; and
- the provision of security to ensure compliance with conditions attached to an environmental authorisation, should it be required by the competent authority;
• will ensure that the environmental assessment practitioner is competent to comply with the requirements of these regulations;
• am responsible for complying with the conditions of any environmental authorisation issued by the competent authority;
• hereby indemnify, the government of the Republic, the competent authority and all its officers, agents and employees, from any liability arising out of the content of any report, any procedure or any action for which the applicant or environmental assessment practitioner is responsible in terms of these regulations; and
• will not hold the competent authority responsible for any costs that may be incurred by the applicant in proceeding with an activity prior to an appeal being decided in terms of these regulations.

[Handwritten signature of Eskom]

Signature of the applicant:

Eskom

Name of company:

18/08/10

Date:

[Handwritten signature of Ben Magagule]

Signature of the Commissioner of Oaths:

[Handwritten signature of Ben Magagule]

Date:

Designation:

Official stamp (below):

Official stamp of the Commissioner of Oaths, Ben Magagule, P.I., Maxwell Drive Sandton. Includes text in Afrikaans and English: 'KOMMISSARIS VAN EED/COMMISSIONER OF OATHS', 'BESKERMINGSDIENSTE', 'PROTECTIVE SERVICES'.

18/08/10 [Handwritten initials]

I:\ENV\PROJECTS\105038\Locality plan.cdr

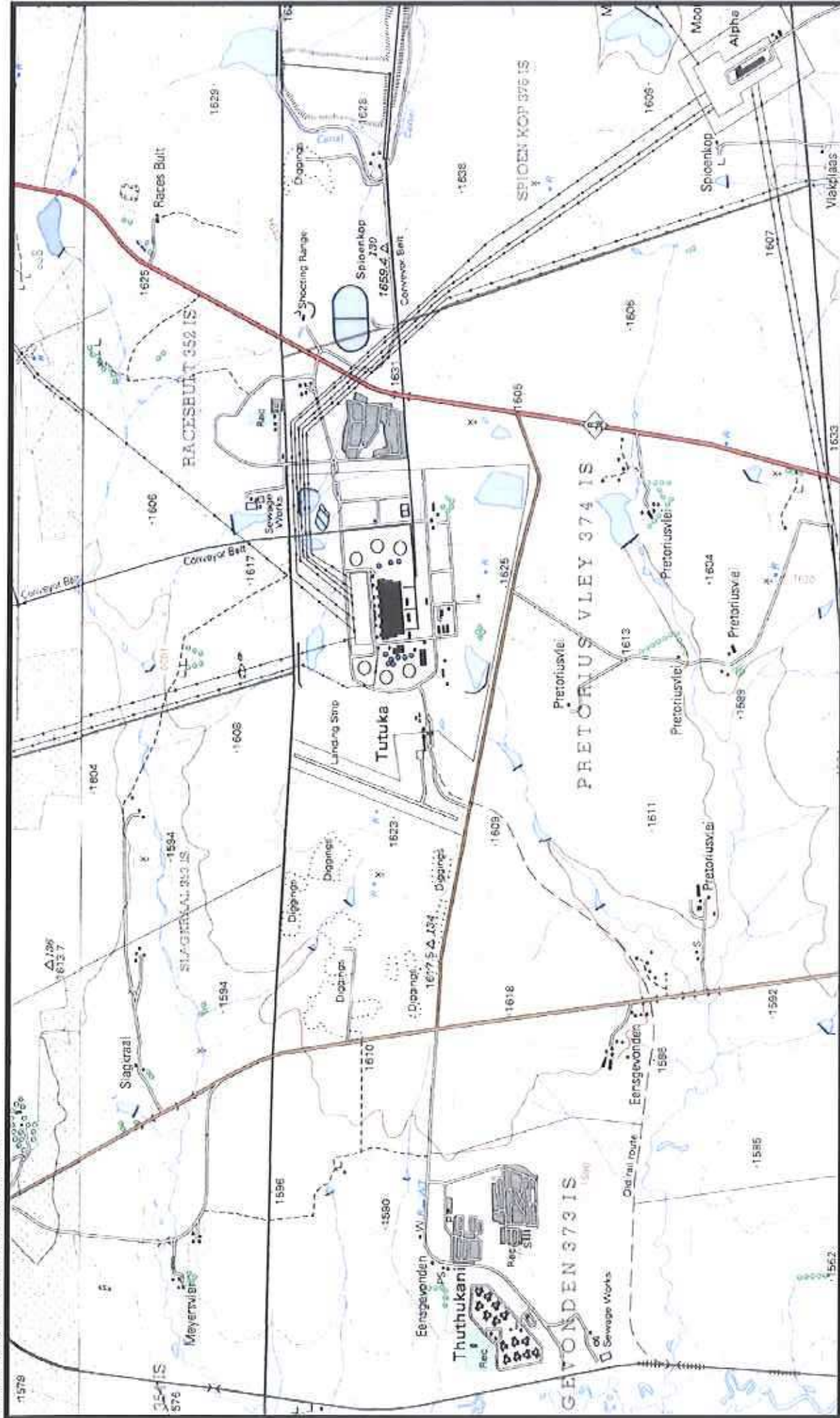

Location of Tutuka Power Station, Mpumalanga

SCALE
1:50 000

Figure 1