

PROPOSED MOOKODI-MAHIKENG 400KV POWERLINE, NORTH WEST PROVINCE

Application Form for Environmental Authorisation

February 2018

Prepared for: Eskom Holdings (SOC) Ltd

Document Copy



Environmental, Social and OHS Consultants

P.O. Box 1673 147 Bram Fisher Drive Tel: 011 781 1730
Sunninghill Ferndale Fax: 011 781 1731
2157 2194 Email: info@nema.co.za



environmental affairs

Department:
Environmental Affairs
REPUBLIC OF SOUTH AFRICA

APPLICATION FORM FOR ENVIRONMENTAL AUTHORISATION

	(For official use only)
File Reference Number:	
NEAS Reference Number:	DEA/EIA/
Date Received:	

Application for authorisation in terms of the National Environmental Management Act, 1998 (Act No. 107 of 1998), (the Act) and the Environmental Impact Assessment Regulations, 2014 (the Regulations)

PROJECT TITLE

Proposed Mookodi-Mahikeng 400kV Powerline, North West Province

Indicate if the **DRAFT** report accompanies the application

Yes

No

Kindly note that:

1. This application form is current as of 1 April 2016. It is the responsibility of the applicant to ascertain whether subsequent versions of the form have been published or produced by the competent authority.
2. The application must be typed within the spaces provided in the form. The sizes of the spaces provided are not necessarily indicative of the amount of information to be provided. Spaces are provided in tabular format and will extend automatically when each space is filled with typing.
3. Where applicable **black out** the boxes that are not applicable in the form.
4. The use of the phrase "not applicable" in the form must be done with circumspection.
5. This application must be handed in at the offices of the National Department of Environmental Affairs where the Minister is the competent authority in respect of the application.
6. No faxed or e-mailed applications will be accepted. An electronic copy (in the form of a CD) of the signed application form must be submitted together with two hardcopies (one of which must contain the original signatures).
7. Unless protected by law, all information filled in on this application form may become public information on receipt by the competent authority.
8. Should a specialist report or report on a specialised process be submitted at any stage for any part of this application, the terms of reference for such report and declaration of interest of the specialist must also be submitted.
9. Proof of payment must accompany this application. The application will not be processed without proof of payment unless one of the exclusions provided for the Fee Regulations (Fees for consideration and processing of applications for environmental authorisations and amendments thereto Government Notice No.141, published on 28 February 2014) is applicable AND such information in section 1 of this application form has been confirmed by this Department.

Departmental Details

The application must be addressed to the Chief Directorate: Integrated Environmental Authorisations at:

Postal address:

Department of Environmental Affairs
Attention: Director: Integrated Environmental Authorisations
Private Bag X447
Pretoria
0001

Physical address:

Department of Environmental Affairs
Attention: Director: Integrated Environmental Authorisations
Environment House
473 Steve Biko Road
Arcadia
Pretoria

Queries must be addressed to the contact below:

E-mail: EIAAdmin@environment.gov.za

Please note that this form must be copied to the relevant provincial environmental department/s.

View the Department's website at <http://www.environment.gov.za/> for the latest version of the documents.

1. PROOF OF PAYMENT

Applicants are required to tick the appropriate box below to indicate that either proof of payment is attached or that, in the applicant's view, an exclusion applies. Proof and a motivation for exclusions must be attached to this application form in **Appendix 1**.

Proof of payment attached as **Appendix 1**

Exclusion applies

An applicant is excluded from paying fees if:

The activity is a community based project funded by a government grant; or
The applicant is an organ of state.

TYPE OF EXCLUSION	Tick where applicable. Proper motivation must be attached to the application
The activity is a community based project funded by a government grant	<input type="checkbox"/>
The applicant is an organ of state	<input checked="" type="checkbox"/>

FEE AMOUNT	Fee
Application for an environmental authorisation for which basic assessment is required in terms of the Environmental Impact Assessment Regulations	R2 000
Application for an environmental authorisation, for which S&EIR is required in terms of the Environmental Impact Assessment Regulations	R10 000

Department of Environmental Affairs' details for the payment of application fees:

<p>Payment Enquiries: Tel: 012 399 9119 Email: eiafee@environment.gov.za</p> <p>Banking details: ABSA Bank Branch code: 632005 Account number: 1044 2400 72 Current account Reference number : Reference number to be provided in the specific format indicating centre point coordinates of site in decimal degrees to 5 or 6 decimal places: latitude/longitude eg. -33.918861/18.423300</p> <p>Proof of payment must accompany the application form: Indicate reference number below.</p> <p>Tax exemption status: Status: Tax exempted</p> <p>Reference number:</p>

2. PROJECT DESCRIPTION

Please provide a **detailed** description of the project.

Project Background

The North West Province sources its generation supply from Matimba and Grootvlei power stations, as well as from the Apollo DC converter station. Within the province, the two Customer Load Centres (CLC) are Rustenburg and Carletonville. The Carletonville CLC consists of Hermes, Pluto, Midas, Watershed substations as well as the newly-built Mookodi substation. However, the existing Watershed substation is currently un-firm and has insufficient capacity to support the forecasted load in the area, which includes Lichtenburg and extends to Mahikeng town. There is also anticipated load growth in the Mahikeng area indicating a need for further enhancement of capacity in the area.

Hence there is a need for further network expansion through establishing a new transmission substation in Mahikeng. There are several projects underway to alleviate the constraint problems and this is referred to as the Watershed Strengthening Scheme. As part of establishing the site for the proposed Mahikeng substation, Mahikeng substation will be designed with an end state of 3x 500MVA 400/132kV transformers and install 2x 500MVA 400/132kV transformers initially. A 1x 160km Pluto – Mahikeng 400kV line will also be established. These two project components are currently undergoing a separate Environmental Impact Assessment (EIA) Process. The proposed project as part of this EIA Process is for the approximate 180km Mookodi - Mahikeng 400kV Powerline.

Project Location:

The proposed project is located within the Naledi Local Municipality (LM), Kagisano-Molopo LM, Ratlou LM, and Mahikeng LM in the North West Province. Four alternative routes have been considered for the Scoping and EIA Process. The proposed alternative routes for the line start in Vryburg at the existing Mookodi substation and travel in a north-east direction where the line ends near Mahikeng at the proposed Mahikeng substation site (**Figure 1**).

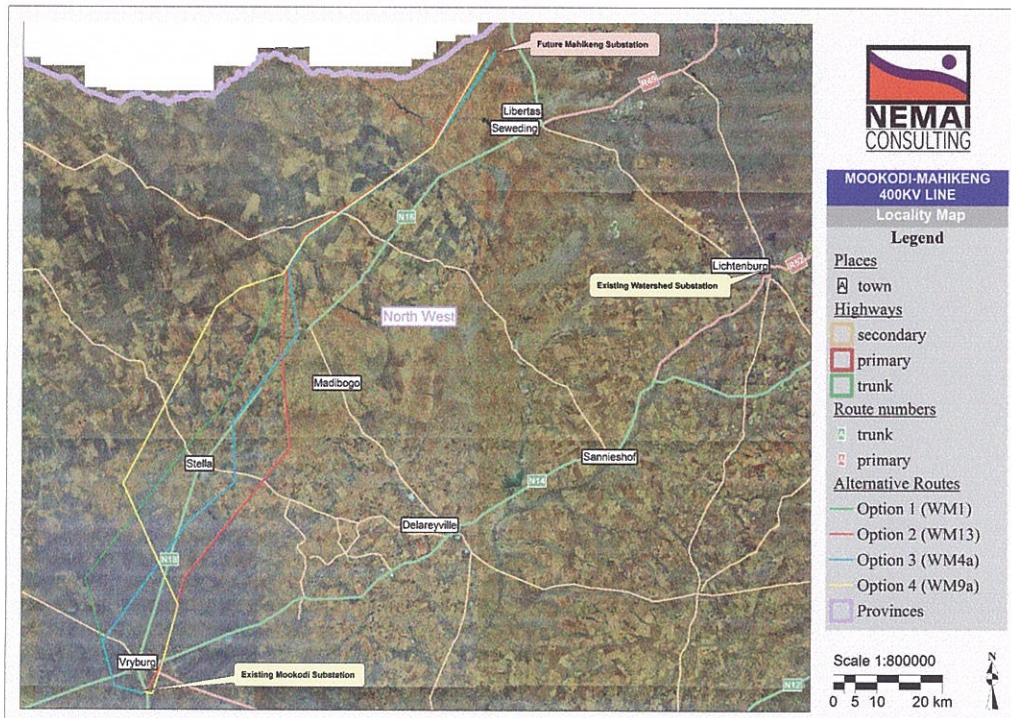

Figure 1: Google Earth locality map

Project Description:

The scope of the project includes a 400kV transmission line, approximately 180km in length. A 2km corridor for each route alternative applies (1km on each side). Following a contractual agreement with a landowner, an application for registration of the 55m servitude is lodged with the Provincial Deeds Office against the property deed. The towers types have not been finalised as yet, as the type of structure is dependent on the final route of the power line.

Does the project form part of any of the Strategic Infrastructure Projects (SIPs) as described in the National Development Plan, 2011?	YES ✓	
--	----------	--

If YES, please indicate which SIPs are applicable in **Appendix 2**. You are also required to provide confirmation of SIP applications from the relevant sector representative which must be attached in **Appendix 2**

Is the project subject to the Integrated Resource Plan 2010 – 2030 (IRP) bidding process?		NO ✓
---	--	---------

Please indicate which sector the project falls under by crossing out the relevant block in the table below:

Table 1

Green economy + "Green" and energy-saving industries		Greenfield transformation to urban or industrial form (including mining)	
Infrastructure – electricity (generation, transmission & distribution)	✓	Biodiversity or sensitive area related activities	
Oil and gas		Mining value chain	
Biofuels		Potential of metal fabrication capital & transport equipment – arising from large public investments	
Nuclear		Boat building	
Basic services (local government) – electricity and electrification		Manufacturing – automotive products and components, and medium and heavy commercial vehicles	
Basic services (local government) – area lighting		Manufacturing – plastics, pharmaceuticals and chemicals	
Infrastructure – transport (ports, rail and road)		Manufacturing – clothing textiles, footwear and leather	
Basic services (local government access roads)		Forestry, paper, pulp and furniture	
Basic services (local government) – public transport		Business process servicing	
Infrastructure – water (bulk and reticulation)		Advanced materials	
Basic services (local government) – sanitation		Aerospace	
Basic services (local government) – waste management		Basic services (local government) – education	
Basic services (local government) water		Basic services (local government) – health	
Agricultural value chain + agro-processing (linked to food security and food pricing imperatives)		Basic services (local government) - housing	
Infrastructure – information and communication technology		Basic services (local government) security of tenure	
Tourism + strengthening linkages between cultural industries and tourism		Other	
Basic services (local government) – public open spaces and recreational facilities			

Table 2

Does the listed activity/ies applied for form part of a larger project which is not a listed activity itself e.g. a road that is a listed activity that is needed to access a drilling site where the drilling does not constitute a listed activity.		NO ✓
If indicated yes above, please provide a brief description on how the activity/ies relate to the larger project that forms part there of:		
Not Applicable.		

3. GENERAL INFORMATION

Applicant name:	Eskom Holdings (SOC) Ltd		
Registration number (if applicant is a company):	2002/015527/06		
Trading name (if any):	Eskom Holdings SOC Limited		
BBBEE status	Level 4 Contributor		
Responsible person name (If the applicant is a company):	Mr Dave Tunniclif		
Applicant/ Responsible person ID number:	6403275048080		
Responsible position, e.g. Director, CEO, etc.:	Programme Manager		
Physical address:	Megawatt Park, Maxwell Drive, Sunninghill, Sandton		
Postal address:	P.O. Box 1091, Johannesburg		
Postal code:	2000	Cell:	083 633 1547
Telephone:	011 800 5145	Fax:	086 602 9704
E-mail:	tunnicda@eskom.co.za		

Provincial Authority:	North West Department of Rural, Environment and Agricultural Development (NWREAD)		
Contact person:	Motshabi Mohlalisi		
Postal address:	Private Bag X2039, Mmabatho		
Postal code:	2735	Cell:	-
Telephone:	0145973597	Fax:	0145923553
E-mail:	mmohlalisi@nwpg.gov.za		

Local municipality:	Refer to Appendix 3.		
Contact person:			
Postal address:			
Postal code:		Fax:	
Telephone:			
E-mail:			

In instances where there is more than one local authority involved, please attach a list of those local authorities with their contact details as **Appendix 3**.

Landowner:	Refer to Appendix 4.		
Contact person:			
Postal address:			
Postal code:		Cell:	
Telephone:		Fax:	
E-mail:			

In instances where there is more than one landowner, please attach a list of those landowners with their contact details as **Appendix 4**. Unless the application is in respect of linear activities or strategic

integrated projects as contemplated in the Infrastructure Development Act, 2014, **written consent** of landowner/s must be submitted in **Appendix 4**.

According to Regulation 39(1) of GN No. 982 of the 2014 EIA Regulations, as amended, if the proponent is not the owner or person in control of the land on which the activity is to be undertaken, the proponent must, before applying for an environmental authorisation in respect of such activity, obtain the written consent of the landowner or person in control of the land to undertake such activity on that land. This requirement does not apply inter alia for linear developments (e.g. pipelines, power lines, roads). Landowner consent was thus not required.

Identified Competent Authority to consider the application:	Department of Environmental Affairs (DEA)
Reason(s) in terms of S24C of NEMA 1998 as amended:	The Minister of the Department of Environmental Affairs is the Competent Authority to decide on applications submitted by organs of state. Eskom is an organ of state.

4. ENVIRONMENTAL ASSESSMENT PRACTITIONER (EAP) INFORMATION

EAP company name:	Nemai Consulting		
B-BBEE	Contribution level (indicate 1 to 8 or non compliant)	1	Percentage Procurement recognition 135%
Professional affiliation/registration:	Pr.Sci.Nat-Environmental Science, Registration Number: 116238		
Contact person:	Kristy Robertson		
Company:	Nemai Consulting		
Physical address:	147 Bram Fischer Drive, FERNDAL, 2194		
Postal address:	P.O Box 1673, SUNNINGHILL		
Postal code:	2157	Cell:	072 769 2850
Telephone:	011 781 1730	Fax:	011 781 1731
E-mail:	kristyr@nemai.co.za		

The appointed EAP must meet the requirements of Regulation 13 of GN R.982, dated December 2014. The declaration of independence of the EAP and undertaking under oath or affirmation that all the information submitted or to be submitted for the purposes of the application is true and correct must be submitted as **Appendix 9**.

5. SITE DESCRIPTION

Provide a detailed description of the site involved in the application.

Province	North West Province
District Municipality	Dr. Ruth Segomotsi Mompati; and Ngaka Modiri Molema
Local Municipality	Naledi; Kagisano-Molopo; Ratlou; and Mahikeng
Ward number(s)	Naledi: 1, 2, 5, 7, 9 and 10 Kagisano-Molopo: 1 Ratlou: 4, 7, 9, 11 and 13 Mahikeng: 1, 2, 3 and 6
Nearest town(s)	Vryburg, Stella and Mahikeng.
Farm name(s) and number(s)	Refer to Appendix 4 for a list of the properties affected by the proposed project.
Portion number(s)	

Surveyor General 21 digit code

(If there are more than 4, please attach a list with the rest of the codes as **Appendix 5**. Where the 21 digit SGID and farm name are not available, the coordinates of the boundary of the property or properties must be provided in **Appendix 5**.)

1	2	3	4	5
---	---	---	---	---

Refer to Appendix 5.

Are there any other applications for Environmental Authorisation on the same property?	NO ✓
If YES, please indicate the following:	
Competent Authority	
Reference Number	
Project Name	
Please provide details of the steps taken to ascertain this information:	
Not Applicable.	

6. ACTIVITIES TO BE AUTHORISED

For an application for authorisation that involves more than one listed activity that, together, make up one development proposal, all the listed activities pertaining to this application must be indicated.

Detailed description of listed activities associated with the project	
Listed activity as described in GN R 983, 984 and 985	Description of project activity that triggers listed activity
<i>e.g. GN R.983 Item XX(x): The development of bridge exceeding 100 square metres in size within a watercourse</i>	<i>e.g. A bridge measuring 110 square metres will be constructed within the watercourse</i>
<p>GN R. 983 Activity No. 12(ii)(a): The development of— (ii) infrastructure or structures with a physical footprint of 100 square metres or more; where such development occurs— (a) within a watercourse.</p> <p>excluding— (aa) the development of infrastructure or structures within existing ports or harbours that will not increase the development footprint of the port or harbour; (bb) where such development activities are related to the development of a port or harbour, in which case activity 26 in Listing Notice 2 of 2014 applies; (cc) activities listed in activity 14 in Listing Notice 2 of 2014 or activity 14 in Listing Notice 3 of 2014, in which case that activity applies; (dd) where such development occurs within an urban area; (ee) where such development occurs within existing roads, road reserves or railway line reserves; or (ff) the development of temporary infrastructure or structures where such infrastructure or structures will be removed within 6 weeks of the commencement of development and where indigenous vegetation will not be cleared.</p>	<p>A few of the proposed tower structures may fall within watercourses and will have an overall footprint above 100 square metres, the exact footprint is to be determined in the EIA Phase.</p>

Detailed description of listed activities associated with the project	
Listed activity as described in GN R 983, 984 and 985	Description of project activity that triggers listed activity
e.g. GN R.983 Item XX(x): The development of bridge exceeding 100 square metres in size within a watercourse	e.g. A bridge measuring 110 square metres will be constructed within the watercourse
<p>GN R. 983 Activity No. 19: The infilling or depositing of any material of more than 10 cubic metres into, or the dredging, excavation, removal or moving of soil, sand, shells, shell grit, pebbles or rock of more than 10 cubic metres from a watercourse. but excluding where such infilling, depositing, dredging, excavation, removal or moving—</p> <ul style="list-style-type: none"> (a) will occur behind a development setback; (b) is for maintenance purposes undertaken in accordance with a maintenance management plan; (c) falls within the ambit of activity 21 in this Notice, in which case that activity applies; (d) occurs within existing ports or harbours that will not increase the development footprint of the port or harbour; or (e) where such development is related to the development of a port or harbour, in which case activity 26 in Listing Notice 2 of 2014 applies. 	A few of the proposed tower structures may fall within watercourses and will involve the removal of soil within a watercourse of more than 10 cubic metres.
<p>GN R. 983 Activity No. 30: Any process or activity identified in terms of Section 53(1) of the National Environmental Management: Biodiversity Act, 2004 (Act No. 10 of 2004).</p>	Possible occurrence of sensitive biodiversity features at affected areas. To be confirmed as part of the Terrestrial Ecological Study.
<p>GN R. 984 Activity No. 9: The development of facilities or infrastructure for the transmission and distribution of electricity with a capacity of 275 kilovolts or more, outside an urban area or industrial complex excluding the development of bypass infrastructure for the transmission and distribution of electricity where such bypass infrastructure is —</p> <ul style="list-style-type: none"> (a) temporarily required to allow for maintenance of existing infrastructure; (b) 2 kilometres or shorter in length; (c) within an existing transmission line servitude; and (d) will be removed within 18 months of the commencement of development. 	The project involves the proposed construction of a 400kV powerline (outside the urban edge).
<p>GN R. 984 Activity No. 12 (h) (iv, v and vi): The clearance of an area of 300 square metres or more of indigenous vegetation except where such clearance of indigenous vegetation is required for maintenance purposes undertaken in accordance with a maintenance management plan.</p> <p>h. North West:</p> <ul style="list-style-type: none"> iv. Critical biodiversity areas as identified in systematic biodiversity plans adopted by the competent authority; v. Sensitive areas as identified in an environmental management framework as contemplated in chapter 5 of the Act and as adopted by the competent authority; or vi. Areas within a watercourse or wetland, or within 100 metres from the edge of a watercourse or wetland. 	The proposed development will require the clearance of more than 300 square metres within sensitive areas such as threatened ecosystems, watercourses, CBAs and ESAs.

Detailed description of listed activities associated with the project	
Listed activity as described in GN R 983, 984 and 985	Description of project activity that triggers listed activity
<i>e.g. GN R.983 Item XX(x): The development of bridge exceeding 100 square metres in size within a watercourse</i>	<i>e.g. A bridge measuring 110 square metres will be constructed within the watercourse</i>
<p>GN R. 984 Activity No. 14 (ii)(a)(h)(iv, v and vi):</p> <p>The development of—</p> <p>(ii) infrastructure or structures with a physical footprint of 10 square metres or more;</p> <p>where such development occurs—</p> <p>(a) within a watercourse</p> <p>h. North West</p> <p>iv. Critical biodiversity areas as identified in systematic biodiversity plans adopted by the competent authority;</p> <p>v. Sensitive areas as identified in an environmental management framework as contemplated in chapter 5 of the Act and as adopted by the competent authority;</p> <p>or</p> <p>vi. Areas within 5 kilometres from protected areas identified in terms of NEMPAA or from the core areas of a Biosphere reserve.</p>	<p>The proposed development may involve tower structures within watercourses which fall within or near sensitive areas such as threatened ecosystems, CBAs and ESAs.</p>

Please note that any authorisation that may result from this application will only cover activities specifically applied for. Co-ordinate points indicating the location of each listed activity must be provided with the relevant report (i.e. either BAR or EIR).

Please provide a project map indicating any sensitive areas (e.g. critical biodiversity area, World Heritage Site, etc.) overlaid by the study area in **Appendix 6**.

Refer to Appendix 6.

A project schedule, indicating the different phases and timelines of the project, must be attached as **Appendix 7**.

Refer to Appendix 7.

7. PUBLIC PARTICIPATION

Provide details of the public participation process proposed for the application as required by Regulation 41(2) of GN R .982, dated December 2014.

The EIA Public Participation Process will consist of the following three phases:

1. Announcement Phase;
2. Scoping Phase; and
3. EIA Phase.

An overview of the Public Participation is outlined below that allowed the public to engage throughout the application process and project implementation phases:

First Public Notification

The directly affected and adjacent landowners and occupiers of the four alternative routes will be notified and encouraged to register as Interested and Affected (IAPs). First notification of the public regarding the proposed project will take place through the following methods:

- Background Information Documents (BIDs) and Reply Forms will be emailed and hand delivered to

all landowners/occupiers and possible IAPs identified that may have an interest in the project. The BID includes a Comments Form to allow IAPs to register and raise queries or concerns regarding the project;

- Onsite notices, which also serve as notification of the project, will be placed in strategic locations on and around the proposed route alternatives; and
- Newspaper advertisements will be placed in local and regional newspapers.

A database of IAPs, which includes Authorities, different spheres of government (national, provincial and local), the Local Ward Councillors, stakeholders, landowners, interest groups and members of the general public, will be prepared by Nemaï Consulting. Nemaï Consulting will update and maintain the database of IAPs during the Scoping and EIA Process.

Second Notification - Public Review of the Draft Scoping Report

Registered IAPs will be granted an opportunity to review and comment on the Draft Scoping Report (DSR). A hard copy of the report will be made available for the public. Copies of the DSR will be provided to the Municipalities, as well as Provincial and National Governmental Departments. Notices will be prepared and forwarded to registered IAPs recorded in the database containing the following information:

- DSR review period - IAPs and Commenting Authorities will be given 30 days to submit comments on the report;
- Venues/electronic links of where hard copies of the DSR can be reviewed;
- Date, time and venue of the Public Meetings; and
- Details of the review process for the DSR.

The purpose of the public meetings will be to introduce the project and to share information, to present the Scoping and EIA Process and an overview of the DSR, and to provide a platform for project-related discussions. Nemaï Consulting will capture all comments into the Comments and Responses Report which will be included in the Final Scoping Report.

Third Notification - Public Review of the Draft EIA Report

Registered IAPs will be granted an opportunity to review and comment on the Draft EIA Report. The same process as above for the Scoping Phase applied for the Draft EIA Report.

Final Public Notification

Nemaï Consulting will notify all the registered IAPs of the Departments decision and the Appeal period. These notifications will include the appeal procedure to the decision and key reasons for the decision. A copy of the decision will also be provided to the registered IAPs on request. Notification letters will be prepared and sent to the registered IAPs contained in the database. These letters will contain the following information:

- The outcome of the application and reasons for decision;
- Details on where the decision can be accessed; and
- An explanation of the appeal procedure and timeframes.

Newspaper advertisements will also be placed highlighting the same information as above.

8. OTHER AUTHORISATIONS REQUIRED

LEGISLATION	AUTHORISATION REQUIRED	APPLICATION SUBMITTED
SEMAS		
National Environmental Management: Air Quality Act	NO ✓	
National Environmental Management: Biodiversity Act	NO ✓	
National Environmental Management: Integrated Coastal Management Act	NO ✓	
National Environmental Management: Protected Areas Act	NO	

		✓	
National Environmental Management: Waste Act		NO	
		✓	
National legislation			
Mineral Petroleum Development Resources Act		NO	
		✓	
National Water Act	YES		
	✓		
National Heritage Resources Act		NO	
		✓	
Others: Please specify		NO	
		✓	

1. A Water Use Licence Application (WULA) for Section 21 (c) and (i) water uses will be undertaken once a route has been authorised. The WULA will be submitted to the Department of Water and Sanitation once compiled.
2. A Heritage Impact Assessment (HIA) will be undertaken to determine whether any heritage resources will be impacted and submitted to the relevant heritage resources agency. Should any heritage be identified, the relevant permits in terms of the National Heritage Resources Act will be obtained.

If authorisation is necessary in terms of the National Environmental Management: Waste Act, please contact the Department for guidance on the **Integrated Permitting System**.

Note that in terms of sections 7B and 7C of the National Environmental Management: Integrated Coastal Management Act, 2008 (Act No. 24 of 2008) ICMA, a pre-approval for a reclamation application in terms of the ICMA should first be issued by the Minister prior to the submission of a NEMA Chapter 5 EA application to the NEMA competent authority (CA).

9. LIST OF APPENDICES

		SUBMITTED	
Appendix 1	Motivation for Exclusion	YES ✓	
Appendix 2	Strategic Infrastructure Projects	YES ✓	
Appendix 3	List of Local Municipalities (with contact details)	YES ✓	
Appendix 4	List of land owners (with contact details) and written consent of land owners.	YES ✓	
Appendix 5	List of SGIDs	YES ✓	
Appendix 6	Project map	YES ✓	
Appendix 7	Project schedule	YES ✓	
Appendix 8	Declaration of Applicant	YES ✓	
Appendix 9	Declaration of EAP and undertaking under oath or affirmation	YES ✓	

APPENDIX 1
PROOF OF PAYMENT/ MOTIVATION FOR EXCLUSION

Eskom Holdings SOC Limited is a State Owned Company and is thus exempt from paying the Application fee.



147 Bram Fischer Drive
FERNDALE
2194

P O Box 1673
SUNNINGHILL
2157

Tel: 011 781 1730
Fax: 011 781 1731
www.nemai.co.za

Reference: 10645-20180124-Motivation for Exclusion

24 January 2018

Department of Environmental Affairs
Environment House
473 Steve Biko
PRETORIA
0083

ATTENTION: Director: Integrated Environmental Authorisations

RE: MOTIVATION FOR EXCLUSION OF PAYMENT FEE FOR APPLICATION FOR ENVIRONMENTAL AUTHORISATION FOR THE PROPOSED MOOKODI-MAHIKENG 400KV POWERLINE, NORTH WEST PROVINCE

Dear Sir/Madam

The Applicant for this project is Eskom Holdings (SOC) Ltd, a State Owned Company, and is thus exempt from paying the application fee applicable for the attached Environmental Authorisation Application.

If you require further information, please do not hesitate to contact the undersigned.

Yours Sincerely,
Nemai Consulting



Kristy Robertson

Environmental Assessment Practitioner

**APPENDIX 2
STRATEGIC INFRASTRUCTURE PROJECTS**

<p>SIP 1: Unlocking the northern mineral belt with Waterberg as the catalyst</p> <ul style="list-style-type: none"> • Unlock mineral resources • Rail, water pipelines, energy generation and transmission infrastructure • Thousands of direct jobs across the areas unlocked • Urban development in Waterberg - first major post-apartheid new urban centre will be a “green” development project • Rail capacity to Mpumalanga and Richards Bay • Shift from road to rail in Mpumalanga • Logistics corridor to connect Mpumalanga and Gauteng.
<p>SIP 2: Durban-Free State-Gauteng logistics and industrial corridor</p> <ul style="list-style-type: none"> • Strengthen the logistics and transport corridor between SA's main industrial hubs • Improve access to Durban's export and import facilities • Integrate Free State Industrial Strategy activities into the corridor • New port in Durban • Aerotropolis around OR Tambo International Airport.
<p>SIP 3: South-Eastern node & corridor development</p> <ul style="list-style-type: none"> • New dam at Mzimvubu with irrigation systems • N2-Wild Coast Highway which improves access into KwaZulu-Natal and national supply chains • Strengthen economic development in Port Elizabeth through a manganese rail capacity from Northern Cape • A manganese sinter (Northern Cape) and smelter (Eastern Cape) • Possible Mthombo refinery (Coega) and transshipment hub at Ngqura and port and rail upgrades to improve industrial capacity and performance of the automotive sector.
<p>SIP 4: Unlocking the economic opportunities in North West Province</p> <ul style="list-style-type: none"> • Acceleration of investments in road, rail, bulk water, water treatment and transmission infrastructure • Enabling reliable supply and basic service delivery • Facilitate development of mining, agricultural activities and tourism opportunities • Open up beneficiation opportunities in North West Province.
<p>SIP 5: Saldanha-Northern Cape development corridor</p> <ul style="list-style-type: none"> • Integrated rail and port expansion • Back-of-port industrial capacity (including an IDZ) • Strengthening maritime support capacity for oil and gas along African West Coast • Expansion of iron ore mining production and beneficiation.
<p>SIP 6: Integrated municipal infrastructure project</p> <p>Develop national capacity to assist the 23 least resourced districts (19 million people) to address all the maintenance backlogs and upgrades required in water, electricity and sanitation bulk infrastructure. The road maintenance programme will enhance service delivery capacity thereby impacting positively on the population.</p>
<p>SIP 7: Integrated urban space and public transport programme</p> <p>Coordinate planning and implementation of public transport, human settlement, economic and social infrastructure and location decisions into sustainable urban settlements connected by densified transport corridors. This will focus on the 12 largest urban centres of the country, including all the metros in South Africa. Significant work is underway on urban transport integration.</p>

<p>SIP 8: Green energy in support of the South African economy Support sustainable green energy initiatives on a national scale through a diverse range of clean energy options as envisaged in the Integrated Resource Plan (IRP2010) and support bio-fuel production facilities.</p> <p><i>Indicate capacity in MW:</i></p>	
<p>SIP 9: Electricity generation to support socioeconomic development Accelerate the construction of new electricity generation capacity in accordance with the IRP2010 to meet the needs of the economy and address historical imbalances. Monitor implementation of major projects such as new power stations: Medupi, Kusile and Ingula.</p> <p><i>Indicate capacity in MW:</i></p>	
<p>SIP 10: Electricity transmission and distribution for all Expand the transmission and distribution network to address historical imbalances, provide access to electricity for all and support economic development. Align the 10-year transmission plan, the services backlog, the national broadband roll-out and the freight rail line development to leverage off regulatory approvals, supply chain and project development capacity.</p>	✓
<p>SIP 11: Agri-logistics and rural infrastructure Improve investment in agricultural and rural infrastructure that supports expansion of production and employment, small-scale farming and rural development, including facilities for storage (silos, fresh-produce facilities, packing houses); transport links to main networks (rural roads, branch train-line, ports), fencing of farms, irrigation schemes to poor areas, improved R&D on rural issues (including expansion of agricultural colleges), processing facilities (abattoirs, dairy infrastructure), aquaculture incubation schemes and rural tourism infrastructure.</p>	
<p>SIP 12: Revitalisation of public hospitals and other health facilities Build and refurbish hospitals, other public health facilities and revamp 122 nursing colleges. Extensive capital expenditure to prepare the public healthcare system to meet the requirements of the National Health Insurance (NHI) system. The SIP contains major builds for 6 hospitals.</p>	
<p>SIP 13: National school build programme A national school build programme driven by uniformity in planning, procurement, contract management and provision of basic services. Replace inappropriate school structures and address basic service backlog and provision of basic services under the Accelerated School Infrastructure Delivery Initiative (ASIDI). In addition, address national backlogs in classrooms, libraries, computer labs and admin buildings. Improving the learning environment will strengthen outcomes especially in rural schools, as well as reduce overcrowding.</p>	
<p>SIP 14: Higher education infrastructure Infrastructure development for higher education, focusing on lecture rooms, student accommodation, libraries and laboratories, as well as ICT connectivity. Development of university towns with a combination of facilities from residence, retail to recreation and transport. Potential to ensure shared infrastructure such as libraries by universities, FETs and other educational institutions. Two new universities will be built - in Northern Cape and Mpumalanga.</p>	
<p>SIP 15: Expanding access to communication technology Provide for broadband coverage to all households by 2020 by establishing core Points of Presence (POPs) in district municipalities, extend new Infracore fibre networks across provinces linking districts, establish POPs and fibre connectivity at local level, and further penetrate the network into deep rural areas. While the private sector will invest in ICT infrastructure for urban and corporate networks, government will co-invest for township and rural access, as well as for e-government, school and health connectivity. The school roll-out focus is initially on the 125 Dinaledi (science and maths-focussed) schools and 1525 district schools. Part of digital access to all South Africans includes TV migration nationally</p>	

from analogue to digital broadcasting.

SIP 16: SKA & Meerkat

SKA is a global mega-science project, building an advanced radio-telescope facility linked to research infrastructure and high-speed ICT capacity and provides an opportunity for Africa and South Africa to contribute towards global advanced science projects.

SIP 17: Regional integration for African cooperation and development

Participate in mutually beneficial infrastructure projects to unlock long-term socio-economic benefits by partnering with fast growing African economies with projected growth ranging between 3% and 10%.

The projects involving transport, water and energy also provide competitively-priced, diversified, short and medium to long-term options for the South African economy where, for example, electricity transmission in Mozambique (Cesul) could assist in providing cheap, clean power in the short-term whilst Grand Inga in the DRC is long-term.

All these projects complement the Free Trade Area (FTA) discussions to create a market of 600 million people in South, Central and East Africa.

SIP 18: Water and sanitation infrastructure

A 10-year plan to address the estimated backlog of adequate water to supply 1.4m households and 2.1m households to basic sanitation.

The project will involve provision of sustainable supply of water to meet social needs and support economic growth. Projects will provide for new infrastructure, rehabilitation and upgrading of existing infrastructure, as well as improve management of water infrastructure.

**APPENDIX 3
LIST OF LOCAL MUNICIPALITIES**

Naledi Local Municipality

Local municipality:	Naledi Local Municipality		
Contact person:	Mpho Talane		
Postal address:	PO Box 35, Vryburg		
Postal code:	8600		
Telephone:	073 645 6576	Fax:	-
E-mail:	talanem@naledi.local.gov.za		

Kagisano/Molopa Local Municipality

Local municipality:	Kagisano/Molopa Local Municipality		
Contact person:	Boitumelo Kebothale nee Gwambe		
Postal address:	Private Bag X522, Ganyesa		
Postal code:	8613		
Telephone:	0782929795	Fax:	-
E-mail:	bmgwambe@live.com		

Ratlou Local Municipality

Local municipality:	Ratlou Local Municipality		
Contact person:	Goven Hlekani		
Postal address:	Private Bag X209, Madibogo		
Postal code:	2772		
Telephone:	0834094809	Fax:	018 330 7019
E-mail:	ghlekani@yahoo.com		

Mafikeng Local Municipality

Local municipality:	Mafikeng Local Municipality		
Contact person:	Lethogonolo David Segomotso		
Postal address:	Private Bag X63, Mmabatho		
Postal code:	2735		
Telephone:	0183890111	Fax:	-
E-mail:	david.segomotso@mafikeng.gov.za		

**APPENDIX 4
LIST OF LAND OWNERS - ATTACHED
WRITTEN CONSENT OF LAND OWNERS – NOT APPLICABLE**

LANDOWNER DATABASE - OPTION 1 (WM1)

No.	21 Digit Code	Property Description	Organisation/Trust	Name	Surname	Home/Work Number	Mobile Number	Postal Address	Physical Address	Email Address	Comments
1	TOIN0000000005300006	Portion 6 of Farm Jaegers 538 IN	Private	Jan Lourens	Scholtz	0169731133	0832482899	PO BOX 25, TOSCA, POMFRET, 6618		ickantob@lanic.net	Email SMS
2	TOIN0000000005450003	Portion 8 of Farm Blesjes Laage 545 IN	Private	Carl	Louw	0834659866	0834659866	PO BOX 330, STELLA, STELLA, 6650		clouw@lanic.net	Email
3	TOIN0000000005450008	Portion 8 of Farm Blesjes Laage 545 IN	Private	Stephanus	Heydenreich	0817644476	0846016609	PO BOX 637, STELLA, STELLA, 6650			SMS
4	TOIN00000000054500028	Portion 28 of Farm Stobelle Rust 343 IN	Naledi Municipality	Calib	Platcock	08339283200	0761925900	PO BOX 117, STELLA, 066850		calib5@peabro.co.za	Email Emailed Authority Database
5	TOIN0000000005460003	Portion 3 of Farm Zoupanse Fontein 546 IN	Naledi Municipality	Calib	Platcock	08339283200	0761925900	PO BOX 117, STELLA, 066850		calib5@peabro.co.za	Email Emailed Authority Database
6	TOIN0000000005430003	Portion 39 of Farm Strabells Rust 343 IN	Private	No info available	Platcock	08339283200	0761925900	PO BOX 117, STELLA, 066850		carlop@peabro.co.za	Email
7	TOIN0000000005460001	Portion 1 of Farm Zoupanse Fontein 546 IN	Naledi Municipality	Calib	Platcock	08339283200	0761925900	PO BOX 117, STELLA, 066850		carlop@peabro.co.za	Email
8	TOIN00000000054600012	Portion 12 of Farm Zoupanse Fontein 546 IN	Naledi Municipality	Calib	Platcock	08339283200	0761925900	PO BOX 117, STELLA, 066850		carlop@peabro.co.za	Email
9	TOIN0000000005300004	Portion 4 of Farm Rookbos 325 IN	KUHN LE ROUX TRUST	Calib	Platcock	08339283200	0761925900	PO BOX 117, STELLA, 066850		carlop@peabro.co.za	Email
10	TOIN0000000005300004	Portion 3 of Farm Rookbos 325 IN	Private	Johannes	Palenbach	(053) 9469310	083992685	PO BOX 117, STELLA, 066850		carlop@peabro.co.za	Email
11	TOIN0000000005430004	Portion 3 of Farm Strabells Rust 343 IN	Private	Johannes	Palenbach	(053) 9469310	083992685	PO BOX 117, STELLA, 066850		carlop@peabro.co.za	Email
12	TOIN0000000005450002	Portion 2 of Farm Blesjes Laage 545 IN	Private	Johannes	Palenbach	(053) 9469310	083992685	PO BOX 117, STELLA, 066850		carlop@peabro.co.za	Email
13	TOIN0000000005440001	Portion 1 of Farm Krom Laage 544 IN	ARBEIDSLON BOERDERY CC	Abraham	Cilliers	0823127530	08416016609	PO BOX 130, STELLA, 6650		adrian@obeahikarana.co.za	SMS
14	TOIN0000000005430003	Portion 3 of Farm Gans Vakte 543 IN	Private	Johannes	Cloete	0823127530	08416016609	PO BOX 130, STELLA, 6650		adrian@obeahikarana.co.za	SMS
15	TOIN0000000005430008	Portion 8 of Farm Gans Vakte 543 IN	Private	Johannes	Cloete	0823127530	08416016609	PO BOX 130, STELLA, 6650		adrian@obeahikarana.co.za	SMS
16	TOIN0000000005430003	Portion 3 of Farm Gans Vakte 543 IN	Private	Johannes	Cloete	0823127530	08416016609	PO BOX 130, STELLA, 6650		adrian@obeahikarana.co.za	SMS
17	TOIN0000000005430009	Portion 5 of Farm Verdoorn Vakte 540 IN	ANKER TRUST	Memory	Scholtz	0824108238	0824108238	PO BOX 2912, VRYBURG, 6600		erapharras11@gmail.com	Email
18	TOIN0000000005700009	Portion 6 of Farm Klonkhe 670 IN	Klonkhe Lodge	Memory	Scholtz	0824108238	0824108238	PO BOX 2912, VRYBURG, 6600		erapharras11@gmail.com	Email
19	TOIN0000000005700010	Portion 10 of Farm Klonkhe 670 IN	Klonkhe Lodge	Memory	Scholtz	0824108238	0824108238	PO BOX 2912, VRYBURG, 6600		erapharras11@gmail.com	Email
20	TOIN0000000005700009	Portion 8 of Farm Klonkhe 670 IN	Klonkhe Lodge	Memory	Scholtz	0824108238	0824108238	PO BOX 2912, VRYBURG, 6600		erapharras11@gmail.com	Email
21	TOIN0000000005700011	Portion 11 of Farm Klonkhe 670 IN	Klonkhe Lodge	Memory	Scholtz	0824108238	0824108238	PO BOX 2912, VRYBURG, 6600		erapharras11@gmail.com	Email
22	TOIN0000000005700014	Portion 14 of Farm Lims 667 IN	Klonkhe Lodge	Memory	Scholtz	0824108238	0824108238	PO BOX 2912, VRYBURG, 6600		erapharras11@gmail.com	Email
23	TOIN0000000005700004	Portion 4 of Farm Klonkhe 670 IN	SEIPELO FARMING PROJECTS PTY LTD	Israel	Sephele	0824108238	0824108238	PO BOX 2912, VRYBURG, 6600		erapharras11@gmail.com	Email
24	TOIN0000000005440000	Re Farm Krom Laage 544 IN	KROM LAAGTE BOERDERY CC	Christian	Cloete	0824108238	0824108238	PO BOX 1903, BERNORYN, 001724		erapharras11@gmail.com	SMS
25	TOIN0000000005710000	Re Farm Retreat 671 IN	CHARMAKOR VRYBURG PTY LTD	Efratas	Apastoleis	0824108238	0824108238	BENONI, 1904		erapharras11@gmail.com	SMS
26	TOIN0000000005710001	Portion 1 of Farm Frankurt 672 IN	EDINBURGH TRUST	Adelle	Oberholzer	0823386196	0823386196	PO BOX 4106, MOLOPO, 6628		erapharras11@gmail.com	SMS
27	TOIN0000000005710003	Portion 3 of Farm Klippies Pan 571 IN	Private	Jacobus	Kruger	0824901956	0824901956	PO BOX 196, VILLIERS, VILLIERS, 8940		erapharras11@gmail.com	SMS
28	TOIN0000000005430004	Portion 4 of Farm Gans Vakte 543 IN	Private	Johannes	Cloete	0823127530	0823127530	PO BOX 130, STELLA, 6650		erapharras11@gmail.com	SMS
29	TOIN0000000005430007	Portion 7 of Farm Gans Vakte 543 IN	Private	Johannes	Cloete	0823127530	0823127530	PO BOX 130, STELLA, 6650		erapharras11@gmail.com	SMS
30	TOIN0000000005430005	Portion 5 of Farm Gans Vakte 543 IN	Private	Johannes	Cloete	0823127530	0823127530	PO BOX 130, STELLA, 6650		erapharras11@gmail.com	SMS
31	TOIN0000000005700008	Portion 6 of Farm Ring Vakte 578 IN	Private	Wouter	Jans Van Rensburg	0814406425	0814406425	PO BOX 799, VRYBURG, 6600		erapharras11@gmail.com	SMS
32	TOIN0000000005700009	RE of Farm Ring Vakte 578 IN	Private	Wouter	Jans Van Rensburg	0814406425	0814406425	PO BOX 799, VRYBURG, 6600		erapharras11@gmail.com	SMS
33	TOIN0000000005400001	Portion 1 of Farm Verdoorn Vakte 540 IN	Private	Wouter	Jans Van Rensburg	0814406425	0814406425	PO BOX 799, VRYBURG, 6600		erapharras11@gmail.com	SMS
34	TOIN0000000005700012	Portion 12 of Farm Ring Vakte 578 IN	Private	Wouter	Jans Van Rensburg	0814406425	0814406425	PO BOX 799, VRYBURG, 6600		erapharras11@gmail.com	SMS
35	TOIN0000000005690002	Portion 2 of Farm Wegveien 596 IN	MORA PLASE PTY LTD	Cemath	Mcdonald	0843380143	0843380143	PO BOX 1240, UPINGTON, UPINGTON, 8900		erapharras11@gmail.com	Hand deliver 37
36	TOIN00000000056700014	Portion 14 of Farm Lims 667 IN	Private	Marius	Fouie	0128041991	0826699360	PO BOX 277, VRYBURG, VRYBURG, 6600		erapharras11@gmail.com	SMS
37	TOIN0000000005300000	RE of Farm Uitkoms 1033 IN	No info available	Maria	Van der Westhuizen	0839274243	0839274243	PO BOX 352, VRYBURG, 6600		erapharras11@gmail.com	Hand deliver 36
38	TOIN0000000005700013	Portion 13 of Farm Klonkhe 670 IN	Private	Marius	Fouie	0128041991	0826699360	PO BOX 277, VRYBURG, 6600		erapharras11@gmail.com	Hand deliver 33
39	TOIN0000000005700012	Portion 12 of Farm Klonkhe 670 IN	Private	Jacobus	Van der Linde	0814406425	0814406425	PO BOX 276, VRYBURG, VRYBURG, 6600		erapharras11@gmail.com	Hand deliver 38
40	TOIN0000000005780006	Portion 6 of Farm Ring Vakte 578 IN	Private	Wouter	Jans Van Rensburg	0814406425	0814406425	PO BOX 799, VRYBURG, 6600		erapharras11@gmail.com	SMS
41	TOIN0000000005700002	Portion 2 of Farm Ring Vakte 578 IN	Private	Johan	Le Roux	0839274470	0839274470	PO BOX 592, VRYBURG, VRYBURG, 6600		erapharras11@gmail.com	SMS
42	TOIN0000000005490006	Portion 6 of Farm Blackwoods 594 IN	Private	Johan	Le Roux	0839274470	0839274470	PO BOX 592, VRYBURG, VRYBURG, 6600		erapharras11@gmail.com	SMS
43	TOIN000000000565200013	Portion 13 of Farm Zandvakte 582 IN	EDLOHLL INVESTMENTS CC	Adelle	Oberholzer	0823386196	0823386196	PO BOX 4106, MOLOPO, 6628		erapharras11@gmail.com	Email
44	TOIN00000000056520004	Portion 4 of Farm Zandvakte 582 IN	EDLOHLL INVESTMENTS CC	Adelle	Oberholzer	0823386196	0823386196	PO BOX 4106, MOLOPO, 6628		erapharras11@gmail.com	Email
45	TOIN0000000005620001	Portion 1 of Farm Zandvakte 582 IN	Private	Stella	Womer	0116463677	0823386196	PO BOX 7490, JOHANNESBURG, 2122		erapharras11@gmail.com	Email
46	TOIN0000000005620000	RE of Farm Zandvakte 582 IN	Private	Adelle	Oberholzer	0823386196	0823386196	PO BOX 4106, MOLOPO, MOLOPO, 6628		erapharras11@gmail.com	Email
47	TOIN0000000005620001	Portion 1 of Farm Zandvakte 582 IN	EDLOHLL INVESTMENTS CC	Adelle	Oberholzer	0823386196	0823386196	PO BOX 4106, MOLOPO, MOLOPO, 6628		erapharras11@gmail.com	Email
48	TOIN0000000005620005	Portion 6 of Farm Zandvakte 582 IN	EDLOHLL INVESTMENTS CC	Adelle	Oberholzer	0823386196	0823386196	PO BOX 4106, MOLOPO, MOLOPO, 6628		erapharras11@gmail.com	Email
49	TOIN0000000005620007	Portion 7 of Farm Zandvakte 582 IN	EDLOHLL INVESTMENTS CC	Adelle	Oberholzer	0823386196	0823386196	PO BOX 4106, MOLOPO, MOLOPO, 6628		erapharras11@gmail.com	Email
50	TOIN0000000005620008	Portion 8 of Farm Zandvakte 582 IN	EDLOHLL INVESTMENTS CC	Adelle	Oberholzer	0823386196	0823386196	PO BOX 4106, MOLOPO, MOLOPO, 6628		erapharras11@gmail.com	Email
51	TOIN0000000005620009	Portion 9 of Farm Zandvakte 582 IN	EDLOHLL INVESTMENTS CC	Adelle	Oberholzer	0823386196	0823386196	PO BOX 4106, MOLOPO, MOLOPO, 6628		erapharras11@gmail.com	Email
52	TOIN0000000005620010	Portion 10 of Farm Zandvakte 582 IN	EDLOHLL INVESTMENTS CC	Adelle	Oberholzer	0823386196	0823386196	PO BOX 4106, MOLOPO, MOLOPO, 6628		erapharras11@gmail.com	Email

LANDOWNER DATABASE - OPTION 1 (WM1)

No.	21 Digit Code	Property Description	Organisation/Trust	Name	Surname	HomeWork Number	Mobile Number	Postal Address	Physical Address	Email Address	Comments
53	TON00000000000000000001	Portion 11 of Farm Zandvliete 532 IN	EDLOHLL INVESTMENTS CC	Adele	Oberholzer		0823336596	PO BOX 4106, MOLOPO, MOLOPO, 6628	24, HARTBEES WEG STREET, VRYBURG, 6600	dickandj@melissarhuit.co.za	Email
54	TON00000000000000000002	Portion 12 of Farm Zandvliete 532 IN	EDLOHLL INVESTMENTS CC	Adele	Oberholzer		0823336596	PO BOX 4106, MOLOPO, MOLOPO, 6628	24, HARTBEES WEG STREET, VRYBURG, 6600	dickandj@melissarhuit.co.za	Email
55	TON00000000000000000003	Portion 2 of Farm Zandvliete 532 IN	EDLOHLL INVESTMENTS CC	Adele	Oberholzer		0823336596	PO BOX 4106, MOLOPO, MOLOPO, 6628	24, HARTBEES WEG STREET, VRYBURG, 6600	dickandj@melissarhuit.co.za	Email
56	TON00000000000000000004	Portion 6 of Farm Grens Vliete 539 IN	NEL TRUST	Martha	Nel	No info available					Hand deliver 35
57	TON00000000000000000005	Portion 5 of Farm Grens Vliete 539 IN	NEL TRUST	Martha	Nel	No info available					Hand deliver 35
58	TON00000000000000000006	Portion 5 of Farm Grens Vliete 539 IN	NEL TRUST	Martha	Nel	No info available					Hand deliver 35
59	TON00000000000000000007	Portion 5 of Farm Grens Vliete 539 IN	NEL TRUST	Martha	Nel	No info available					Hand deliver 35
60	TON00000000000000000008	Portion 6 of Farm Grens Vliete 539 IN	NEL TRUST	Martha	Nel	No info available					Hand deliver 35
61	TON00000000000000000009	Portion 1 of Farm Cornelia 533 IN	GILBOA BOERDERY CC	Martha	Nel	No info available					Hand deliver 35
62	TON00000000000000000010	Portion 2 of Farm Cornelia 533 IN	GILBOA BOERDERY CC	Martha	Nel	No info available					Hand deliver 35
63	TON00000000000000000011	Portion 3 of Farm Cornelia 533 IN	GILBOA BOERDERY CC	Martha	Nel	No info available					Hand deliver 35
64	TON00000000000000000012	Portion 4 of Farm Cornelia 533 IN	GILBOA BOERDERY CC	Martha	Nel	No info available					Hand deliver 35
65	TON00000000000000000013	Portion 1 of Farm Laarsas Vliete IN	Private	Wouter van Rensburg	Van Rensburg						
66	TON00000000000000000014	Portion 1 of Farm Laarsas Vliete IN	Private	Wouter van Rensburg	Van Rensburg						
67	TON00000000000000000015	Portion 7 of Farm Zoupanas Fontein 546 IN	Randou Local Municipality	Stessana	Schappans	0539271006	0833330353	PO BOX 2568, VRYBURG, 6600			EMailed Authority Database
68	TON00000000000000000016	Portion 12 of Farm Blesjies Laagte 545 IN	JC & B.J. Du Toit Boardery CC	Jan	Du Toit	0539624004	0833332382	POSBUS 265, STELLA, 6650			
69	TON00000000000000000017	Portion 11 of Farm Blesjies Laagte 545 IN	Private	Johannes Voeser	Voeser	0539630448	0827891764	STEROTON GED VAN VOSELVLE, STELLA, 6650		jamie.voeser1@lanic.net	Email
70	TON00000000000000000018	Portion 10 of Farm Blesjies Laagte 545 IN	Private	Johannes Voeser	Voeser	0539630448	0827891764	STEROTON GED VAN VOSELVLE, STELLA, 6650		jamie.voeser1@lanic.net	Email
71	TON00000000000000000019	Portion 9 of Farm Blesjies Laagte 545 IN	Private	Carl Louw	Louw		0834569996	VOSELVLE, STELLA, 6650		clouw@lanic.net	Email
72	TON00000000000000000020	Portion 5 of Farm Blesjies Laagte 545 IN	Private	Carl Louw	Louw		0834569996	PO BOX 330, STELLA, STELLA, 6650		clouw@lanic.net	Email
73	TON00000000000000000021	Portion 13 of Farm Blesjies Laagte 545 IN	Private	Rita Scholtz	Scholtz	0539330012	0828069359	PO BOX 25, TOSCA, 6618		rita@subpost.co.za	Email
74	TON00000000000000000022	Portion 12 of Farm Wegmeed 344 IN	Private	Petrus Nienbar	Nienbar	0145902326	0828561308	RUSTEBURG, 0315			SMS
75	TON00000000000000000023	Portion 13 of Farm Wegmeed 344 IN	GILBOA BOERDERY CC	Hendrik Scholtz	Scholtz	0163818098	0855361904	PO BOX 257, MAHKENG, 2745			SMS
76	TON00000000000000000024	Portion 11 of Farm Wegmeed 344 IN	HONDAISEM BOERDERY CC	Abraham Niemann	Niemann		0845299236	PO BOX 1026, VRYBURG, 6600			SMS
77	TON00000000000000000025	Portion 2 of Farm Wegmeed 344 IN	HONDAISEM BOERDERY CC	Abraham Niemann	Niemann	0194519178	0835296285	PO BOX 1026, VRYBURG, 6600			SMS
78	TON00000000000000000026	RE of Farm Sheebels Rust 343 IN	MPHEHLALEROLE FARMING & PROJECTS CC	Diederik Mashioane	Mashioane	(012) 3516700	(071) 5097123	PO BOX 4761, SOSHANGULVE, MMABATHO, 0164		nleah_n@vebmail.co.za	Email
79	TON00000000000000000027	Portion 38 of Farm Sheebels Rust 343 IN	PEABRO CONSTRUCTION & TRADING CC	Eleanora Brophy	Brophy	(053) 9271661	(072) 4627507	PO BOX 117 STELLA, NORTHWEST, 8650		embrophy02@gmail.com	Email
80	TON00000000000000000028	Portion 5 of Farm Wegmeed 344 IN	GILBOA BOERDERY CC	Hendrik Scholtz	Scholtz	0163818098	0790954907	PO BOX 257, MAHKENG, 2745			SMS
81	TON00000000000000000029	Portion 17 of Farm Wegmeed 344 IN	GILBOA BOERDERY CC	Hendrik Scholtz	Scholtz	0163818098	0790954907	PO BOX 257, MAHKENG, 2745			SMS
82	TON00000000000000000030	Portion 18 of Farm Wegmeed 344 IN	GILBOA BOERDERY CC	Hendrik Scholtz	Scholtz	0163818098	0790954907	PO BOX 257, MAHKENG, 2745			SMS
83	TON00000000000000000031	Portion 19 of Farm Wegmeed 344 IN	GILBOA BOERDERY CC	Hendrik Scholtz	Scholtz	0163818098	0790954907	PO BOX 257, MAHKENG, 2745			SMS
84	TON00000000000000000032	Portion 8 of Farm Sheebels Rust 343 IN	MAVERICK TRADING 664	Gideon Joobert	Joobert	0539300316	0733305148	POSBUS 468, STELLA, STELLA, 6650	ARBODSENOT RD 025 4, SETLAGOLE DISTRICT, SETLAGOLE		SMS
85	TON00000000000000000033	Portion 6 of Farm Sheebels Rust 343 IN	Private	Tebogo Lenkopane	Lenkopane	0539287500	0712289509	PO BOX 697, TLAKGAMENG, VRYBURG, 667		tebogalenkopane@gmail.com	Email
86	TON00000000000000000034	Portion 7 of Farm Sheebels Rust 343 IN	PEABRO FAMILIE TRUST	Tebogo Lenkopane	Lenkopane	0539287500	0712289509	PO BOX 697, TLAKGAMENG, VRYBURG, 667		tebogalenkopane@gmail.com	Email
87	TON00000000000000000035	Portion 8 of Farm Sheebels Rust 343 IN	PEABRO FAMILIE TRUST	Tebogo Lenkopane	Lenkopane	0539287500	0712289509	PO BOX 697, TLAKGAMENG, VRYBURG, 667		tebogalenkopane@gmail.com	Email
88	TON00000000000000000036	Portion 9 of Farm Sheebels Rust 343 IN	Private	Alwyn Van Heerden	Van Heerden	0176183705	0833002231	PO BOX 10565, SECUNDA, SECUNDA, 2302		stemphsh@vodmail.co.za	Email
89	TON00000000000000000037	Portion 17 of Farm Sheebels Rust 343 IN	Private	Maria Rohmann	Rohmann	0539624011	0767763868	PO BOX 347, STELLA, STELLA, 6650			SMS
90	TON00000000000000000038	Portion 10 of Farm Sheebels Rust 343 IN	Private	Pieter Len	Scholtz	0166322135	0733572356	POSBUS 256, STELLA, 6650		peeterlen@vodmail.co.za	Email
91	TON00000000000000000039	Portion 16 of Farm Sheebels Rust 343 IN	Private	Andries Vermulden	Vermulden	0166522150	0832851370	PO BOX 333, STELLA, STELLA, 6650		peeterlen@vodmail.co.za	Email
92	TON00000000000000000040	Portion 11 of Farm Sheebels Rust 343 IN	Private	Andries Vermulden	Vermulden	0515410077	0837783822	PO BOX 253, STELLA, STELLA, 6650		lenvmulden@lanic.net	SMS
93	TON00000000000000000041	Portion 15 of Farm Sheebels Rust 343 IN	Private	Hendriena Cilliers	Cilliers	0514369565	0827890106	PO BOX 3938, BLOEFONTEIN, BLOEFONTEIN, 9000			SMS
94	TON00000000000000000042	Portion 18 of Farm Sheebels Rust 343 IN	Private	Maria Rohmann	Rohmann	0539624011	0767763868	PO BOX 347, STELLA, STELLA, 6650			SMS
95	TON00000000000000000043	Portion 14 of Farm Sheebels Rust 343 IN	Private	Abraham Bruwer	Bruwer	0539630032	0829449331	PO BOX 154, STELLA, 6650		adelbruwer@gmail.com	SMS
96	TON00000000000000000044	Portion 13 of Farm Sheebels Rust 343 IN	Private	Abraham Bruwer	Bruwer	039830032	0829449331	PO BOX 154, STELLA, 6650		adelbruwer@gmail.com	Email
97	TON00000000000000000045	Portion 19 of Farm Sheebels Rust 343 IN	FLEETCRON PTY LTD	Frederick Van Ronge	Van Ronge	0539274633	0832287482	PO BOX 6490, VANDERBIJLPARK, VANDERBIJLPARK, 1900		charvr@agrfriend.co.za	Email
98	TON00000000000000000046	Portion 20 of Farm Sheebels Rust 343 IN	FLEETCRON PTY LTD	Frederick Van Ronge	Van Ronge	0539274633	0832287482	PO BOX 6490, VANDERBIJLPARK, VANDERBIJLPARK, 1900		charvr@agrfriend.co.za	Email
99	TON00000000000000000047	Portion 12 of Farm Sheebels Rust 343 IN	Private	Erwin Frederick	Pretorius	0539842352	084976719	PO BOX 253, STELLA, 6650		charvr@agrfriend.co.za	SMS
100	TON00000000000000000048	Portion 21 of Farm Sheebels Rust 343 IN	Private	Erwin Frederick	Van Ronge	039274033	0832287482	PO BOX 6490, VANDERBIJLPARK, 1901		charvr@agrfriend.co.za	Email
101	TON00000000000000000049	Portion 29 of Farm Sheebels Rust 343 IN	Private	Petrus Kruger	Kruger	031 5044155	0791801996	PO BOX 15099, LYNN EAST, EAST LYNN, PRETORIA, 186			SMS
102	TON00000000000000000050	Portion 22 of Farm Sheebels Rust 343 IN	Private	Alwyn Van Heerden	Van Heerden	0176183705	0833002231	PO BOX 10885, SECUNDA, SECUNDA, 2302		stemphsh@vodmail.co.za	Email

LANDOWNER DATABASE - OPTION 1 (WM1)

No.	21 Digi Code	Property Description	Organisation/Trust	Name	Surname	Home/Work Number	Mobile Number	Postal Address	Physical Address	Email Address	Comments
103	TOJ0000000000034300030	Portion 30 of Farm Streebels Rust 343 IN	FLEETRON PTY LTD	Frederick	Van Rooij	0539274633	0832287482	PO BOX 6490 VANDERBIJLPARK VANDERBIJLPARK, 1901		chahw@vgrfiend.co.za	Email
104	TOJ0000000000034300023	Portion 23 of Farm Streebels Rust 343 IN	Private	Stephanus	Havendrecht		0832207776	PO BOX 184, STELLA, STELLA, 8650		egressa@telkomsa.net	SMS
105	TOJ0000000000034300031	Portion 31 of Farm Streebels Rust 343 IN	Private	Ernst	Griessel	0270539830	0839595989	PO BOX 184, STELLA, STELLA, 8650		egressa@telkomsa.net	Email
106	TOJ0000000000034300024	Portion 24 of Farm Streebels Rust 343 IN	STELLA MOTORS & TREKKERS CC	Ernst	Griessel	0270539830	0839595989	PO BOX 184, STELLA, STELLA, 8650		egressa@telkomsa.net	Email
107	TOJ0000000000034300029	Portion 27 of Farm Streebels Rust 343 IN	FRANCIS COMMUNAL PROPERTY ASSOCIATION	No info available							
108	TOJ0000000000034300029	Portion 26 of Farm Streebels Rust 343 IN	STELLA MOTORS & TREKKERS CC	Ernst	Griessel	0270539830	0839595989	PO BOX 184, STELLA, STELLA, 8650		egressa@telkomsa.net	Email
109	TOJ0000000000033800003	Portion 3 of Farm Resen Vaakte 338 IN	FERIDALE BOERDERY PTY LTD	Gideon	Geldenhuys	0183300031	0733305149	POSBUS 165, STELLA, 8650	ARBEDSGENOT RD 325, 4, SETLAGOLE DISTRICT, SETLAGOLE		SMS
110	TOJ0000000000034500001	Portion 1 of Farm Ouaggas Hoek 345 IN	Private	Johan	Victor		0635649276	PO BOX 452, STELLA, STELLA, 8650			SMS
111	TOJ0000000000034500008	Portion 8 of Farm Ouaggas Hoek 345 IN	Private	Hermanus	La Roux	0539833722	0827785427	PO BOX 68, STELLA, 8650			SMS
112	TOJ0000000000034500007	Portion 7 of Farm Ouaggas Hoek 345 IN	MARIA GERTRUIDA MORGENROOD TESTAMENTERERE TRUST	Hermanus	La Roux	0539833722	0827785427	PO BOX 68, STELLA, 8650			SMS
113	TOJ0000000000034400008	Portion 6 of Farm Wegemoed 344 IN	Private	Cornelius	Scholtz	0539830415	0824934148	PO BOX 203, STELLA, STELLA, 8650		ar.hiscoebz@telkomsa.net	Hand deliver 19
114	TOJ0000000000034400007	Portion 7 of Farm Wegemoed 344 IN	Private	Jacobus	Scholtz	0533861584	0823862585	PO BOX 266, STELLA, 8650		dickandj@mailerhunt.co.za	Email
115	TOJ0000000000034400005	Portion 1 of Farm Retsehl 671 IN	EDINBURGH TRUST	Adele	Oberholzer	0218532104	0823862585	PO BOX 4106, MOLOPO, MOLOPO, 8628			SMS
116	TOJ0000000000034400002	Portion 2 of Farm Klendike 670 IN	Private	Lourens	De Jager	0539831651	0823862585	PO BOX 109, SCHWEIZER-RENEKE, 2730			SMS
117	TOJ0000000000034400000	RE of Farm Klendike 670 IN	KLONDIKE BELEGINGS CC	Lourens	De Jager	0539831651	0823862585	PO BOX 109, SCHWEIZER-RENEKE, 2730			SMS
118	TOJ0000000000034400000	RE of Farm Ammonds Vaakte 669 IN	REPUBLIC OF SOUTH AFRICA	Johannes	Nieuwoudt	0539650908	0827890989	PO BOX 480, SCHWEIZER-RENEKE, 2732			Hand deliver 34
119	TOJ0000000000034400003	Portion 3 of Farm Tiney 204 JO	Private	Johannes	Nieuwoudt	0539650908	0827890989	PO BOX 480, SCHWEIZER-RENEKE, 2732			SMS
120	TOJ0000000000034400000	RE of Farm Omega 205 JO	MARIBA LAND DEVELOPMENT TRUST								
121	TOJ0000000000034400001	Portion 1 of Farm Bucekush 203 JO	MABELO GSALE TRUST								
122	TOJ0000000000034400008	Portion 5 of Farm Bucekush 203 JO	MABELO GSALE TRUST								
123	TOJ0000000000034400000	RE of Farm Health 202 JO	MAFOKO BROTHERS LOGISTICS CC	Keabetswe	Mafoka	0183627541	0833627541	PO BOX 3584, MMABATHO, MMABATHO, SOUTH AFRICA, 2735		vemy@mafokobrothers.co.za	Email
124	TOJ0000000000034400002	Portion 2 of Farm Health 202 JO	MAFOKO BROTHERS LOGISTICS CC	Keabetswe	Mafoka	0183627541	0833627541	PO BOX 3584, MMABATHO, MMABATHO, SOUTH AFRICA, 2735		Vemy@mafokobrothers.co.za	Email
125	TOJ0000000000034400005	Portion 3 of Farm Health 202 JO	MAFOKO BROTHERS LOGISTICS CC	Keabetswe	Mafoka	0183627541	0833627541	PO BOX 3584, MMABATHO, MMABATHO, SOUTH AFRICA, 2735		vemy@mafokobrothers.co.za	Email
126	TOJ0000000000034400015	Portion 15 of Farm Health 202 JO	MAFOKO BROTHERS LOGISTICS CC	Keabetswe	Mafoka	0183627541	0833627541	PO BOX 3584, MMABATHO, MMABATHO, SOUTH AFRICA, 2735		vemy@mafokobrothers.co.za	Email
127	TOJ0000000000034400012	Portion 12 of Farm Health 202 JO	MAFOKO BROTHERS LOGISTICS CC	Keabetswe	Mafoka	0183627541	0833627541	PO BOX 3584, MMABATHO, MMABATHO, SOUTH AFRICA, 2735		Vemy@mafokobrothers.co.za	Email
128	TOJ0000000000034400003	Portion 3 of Farm Health 202 JO	KOPANELO FARMING CC	Janjie	Mnyedi	0183891823	0714925755	PO BOX 3472, MMABATHO, MMABATHO, SOUTH AFRICA, 2735		eva.manyedi@wuu.ec.za	Email
129	TOJ0000000000034400004	Portion 4 of Farm Health 202 JO	Private	Nicolas	Carthuisen	539272821	7117883392	PO BOX 439, ZEEBURST, 2665			SMS
130	TOJ0000000000034400011	Portion 11 of Farm Health 202 JO	KOPANELO FARMING CC	Janjie	Mnyedi	0183891823	0714925755	PO BOX 3402, MMABATHO, MAFIKENG, 2735		eva.manyedi@wuu.ec.za	Email
131	TOJ0000000000034400003	Portion 3 of Farm Hahubush Pan 523 JO	NONEN RANCH CC	Garth	Hobson	0828950176		PO BOX 242, UNASSIGNED, UNASSIGNED, STELLA, 8650		kurahille@lanic.net	Email
132	TOJ0000000000034400000	RE of Farm Bucekush 203 JO	MABELO GSALE TRUST								
133	TOJ0000000000034400099	Portion 99 of Farm Molepo Retand 302 JO	KOPANELO FARMING CC	Janjie	Mnyedi	0183891823	0714925755	PO BOX 3472, MMABATHO, MMABATHO, SOUTH AFRICA, 2735		eva.manyedi@wuu.ec.za	Email
134	TOJ0000000000034400000	RE of Farm Nonen 577 JO	Private	Nicolas	Zervas	0539273335	0833341648	PO BOX 313, VRYBURG, VRYBURG, 8600		thumani100@gmail.com	Email
135	TOJ0000000000034400005	Portion 5 of Farm Plezier 595 JO	Private	No info available							Hand deliver 20
136	TOJ0000000000034400002	Portion 2 of Farm Plezier 595 JO	Private	Jim	Du Plessis	No info available					Hand deliver 21
137	TOJ0000000000034400000	RE of Farm Plezier 595 JO	TORTILIS WILD PTY LTD	Anton	Teljaard	0118884833	0842222241	PO BOX 4133, CRESTA, JOHANNESBURG, 2118, 2195			SMS
138	TOJ0000000000034400007	Portion 7 of Farm Plezier 595 JO	TORTILIS WILD PTY LTD	Anton	Teljaard	0118884833	0842222241	PO BOX 4133, CRESTA, JOHANNESBURG, 2118, 2195			SMS
139	TOJ0000000000034500005	Portion 5 of Farm Tagesi 538 JO	Private	Jan	Carbe	0183323739	0829462899	PO BOX 4133, CRESTA, JOHANNESBURG, 2118, 2195		jkantoor@lanic.net	Email
140	TOJ0000000000034500004	Portion 4 of Farm Tagesi 538 JO	Private	Jan	Carbe	0183323739	0829462899	PO BOX 4133, CRESTA, JOHANNESBURG, 2118, 2195		jkantoor@lanic.net	Email
141	TOJ0000000000034500003	Portion 3 of Farm Tagesi 538 JO	Private	Jan	Carbe	0183323739	0829462899	POSBUS 91, MAREITSANE, MAREITSANE, 2716		jkantoor@lanic.net	Email
142	TOJ0000000000034500002	Portion 2 of Farm Tagesi 538 JO	Private	Jan	Carbe	0183323739	0829462899	POSBUS 91, MAREITSANE, MAREITSANE, 2716		jkantoor@lanic.net	Email
143	TOJ0000000000034500000	RE of Farm Lynn 831 JO	Private	Josua	Cloete	0539460936	0832718211	POSBUS 598, DELAREYVILLE, 2770		jos.in@mweb.co.za	Email
144	TOJ0000000000034500002	Portion 2 of Farm Nonen 577 JO	PULA COMMUNAL PROPERTY ASSOCIATION								Hand deliver 30

LANDOWNER DATABASE - OPTION 1 (WM1)

No.	21 Digit Code	Property Description	Organisatortrust	Name	Surname	HomeWork Number	Mobile Number	Postal Address	Physical Address	Email Address	Comments
145	TOIC00000000059300002	Portion 2 of Farm Gashoutboom 579 IO	NONNIE SCHEPERS BOERDERY CC	Suzanna	Scheepers	0539271008	0832330253	P O BOX 2906, VRYBURG, 8600			SMS
146	TOIC00000000059300003	Portion 3 of Farm Gashoutboom 579 IO	NONNIE SCHEPERS BOERDERY CC	Suzanna	Scheepers	0539271008	0832330253	P O BOX 2906, VRYBURG, 8600			SMS
147	TOIC00000000059300001	Portion 1 of Farm Gashoutboom 579 IO	Private	Jin	Clirne	0163237399	0839462999	PO BOX 91, MARETSAANE, WARETSAANE, 2716		jkambo@unitec.net	Email
148	TOIC00000000059300001	Portion 1 of Farm Tegen 538 IO	Private	Abraham	Van Jaarsveld		0824934148	PO BOX 2063, VRYBURG, 8600			SMS
149	TOIC00000000059300000	RE of Farm Sherwood 535 IO	Private	Abraham	Van Jaarsveld		0824934148	PO BOX 2063, VRYBURG, 8600			Hand delivery 27
150	TOIC00000000059300002	Portion 5 of Farm Gashoutboom 579 IO	No info available	Garth	Hobson		0839850176	PO BOX 242, UNASSIGNED, UNASSIGNED, STELLA, 8650		kudjhla@lanic.net	Email
151	TOIC00000000059300011	Portion 11 of Farm Noren Ranch 584 IO	Boehelo Farming	Garth	Hobson		0839850176	UNASSIGNED, STELLA, 8650		kudjhla@lanic.net	Emailed Authority Database
152	TOIC00000000059300000	RE of Farm Magonna 578 IO	Marking Municipality	Garth	Hobson		0839850176	UNASSIGNED, STELLA, 8650		kudjhla@lanic.net	Emailed Authority Database
153	TOIC00000000059300000	Portion 10 of Farm Noren Ranch 584 IO	Boehelo Farming	Garth	Hobson		0839850176	UNASSIGNED, STELLA, 8650		kudjhla@lanic.net	Emailed Authority Database
154	TOIN00000000027400000	RE of Farm Coker 274 IN	PIERRE VERGUEIL BOERDERY PTY LTD	Pierre	Vercuil		0834415761	PO BOX 242, UNASSIGNED, UNASSIGNED, STELLA, 8650		jvvercuil@gmail.com	Email
155	TOIC00000000059300004	Portion 4 of Farm Wienan 524 IO	DOMAN FAMILIE TRUST	No info available				PO BOX 242, UNASSIGNED, UNASSIGNED, STELLA, 8650			Hand delivery 16
156	TOIC00000000059300000	RE of Farm Wienan 524 IO	DOMAN FAMILIE TRUST	No info available				PO BOX 242, UNASSIGNED, UNASSIGNED, STELLA, 8650			Hand delivery 15
157	TOIC00000000059300000	Portion 3 of Farm Wienan 524 IO	DOMAN FAMILIE TRUST	No info available				PO BOX 242, UNASSIGNED, UNASSIGNED, STELLA, 8650			Hand delivery 15
158	TOIC00000000059300002	Portion 2 of Farm Wienan 524 IO	DANIE KUNN TRUST	Daniel	Kuhn	0539732101	0763515422	POSBUS 2402, VRYBURG, 009600			SMS
159	TOIC00000000059300001	Portion 1 of Farm Wienan 524 IO	DANIE KUNN TRUST	Daniel	Kuhn	0539732101	0763515422	POSBUS 2402, VRYBURG, 009600			SMS
160	TOIC00000000059300001	Portion 1 of Farm Moutatagan 539 IO	MOOGENGEB TRUST	Maggelina Andre	Schultz	No info available	0839475724	PO BOX 238, VRYBURG, DELAFEVILLE, 2772, 8655		enico@bonemareg7.com	Hand delivery 19
161	TOIC00000000059300003	Portion 3 of Farm Noren Ranch 584 IO	Private	Andre	Hol	0539274579	0839475724	PO BOX 238, VRYBURG, VRYBURG, 8600		enico@bonemareg7.com	Email
162	TOIC00000000059300006	Portion 6 of Farm Noren Ranch 584 IO	Private	Andre	Hol	0539274579	0839475724	PO BOX 238, VRYBURG, VRYBURG, 8600		enico@bonemareg7.com	Email
163	TOIC00000000059300007	Portion 7 of Farm Noren Ranch 584 IO	LAMPRECHT BOERDERY TRUST	Andre	Hol	0539274579	0839475724	PO BOX 238, VRYBURG, VRYBURG, 8600		enico@bonemareg7.com	Email
164	TOIC00000000059300000	RE of Farm Blaembak 594 IO	No info available	Andre	Hol	0539274579	0839475724	PO BOX 238, VRYBURG, VRYBURG, 8600		enico@bonemareg7.com	Email
165	TOIC00000000059300002	Portion 2 of Farm Magonna 578 IO	Private	Andre	Hol	0539274579	0839475724	PO BOX 238, VRYBURG, VRYBURG, 8600		enico@bonemareg7.com	Email
166	TOIC00000000059300001	Portion 1 of Farm Gashoutboom 579 IO	No info available	Gomotsanying	Sigolob			PO BOX 4, MADBOGO, DELAFEVILLE, 2772, 8655		admin@omnega-gamasandofari.co.za	Hand delivery 24
167	TOIC00000000059300000	RE of Farm Le Roux River 593 IO	CONSUL INVESTMENTS PTY LTD	Charalambos	Procopou	0218723439	0824963206	P O BOX 2037, WINDMIELL, 7630		enico@bonemareg7.com	Hand delivery 18
168	TOIC00000000059300004	Portion 4 of Farm Le Roux River 593 IO	CONSUL INVESTMENTS PTY LTD	Charalambos	Procopou	0218723439	0824963206	P O BOX 2037, WINDMIELL, 7630		enico@bonemareg7.com	Email
169	TOIC00000000059300008	Portion 8 of Farm Le Roux River 593 IO	Private	Susara	Du Plessis	0218723439	0824963206	P O BOX 2037, WINDMIELL, 7630		enico@bonemareg7.com	Email
170	TOIC00000000059300003	Portion 3 of Farm Le Roux River 593 IO	Private	Mathys	Mariis	0539722131	082408 8111	PO BOX 2698, VRYBURG, VRYBURG, 8600		enico@bonemareg7.com	Hand delivery 23
171	TOIC00000000059300001	Portion 1 of Farm Le Roux River 593 IO	Private	Mathys	Mariis	0539722131	082408 8111	PO BOX 2698, VRYBURG, VRYBURG, 8600		enico@bonemareg7.com	Email
172	TOIC00000000059300007	Portion 7 of Farm Le Roux River 593 IO	CONSUL INVESTMENTS PTY LTD	Charalambos	Procopou	0218723439	0824963206	PO BOX 2698, VRYBURG, VRYBURG, 8600		enico@bonemareg7.com	Email
173	TOIC00000000059300005	Portion 5 of Farm Le Roux River 593 IO	CONSUL INVESTMENTS PTY LTD	Charalambos	Procopou	0218723439	0824963206	PO BOX 2698, VRYBURG, VRYBURG, 8600		enico@bonemareg7.com	Email
174	TOIC00000000059300002	Portion 2 of Farm Mogalla 580 IO	Private	Etzrah	Joubert	0422605991	0624148226	PO BOX 2037, WINDMIELL, 7630		enico@bonemareg7.com	Email
175	TOIC00000000059300000	RE of Farm Noren Ranch 584 IO	Private	Johannes	Le Roux	0539274470	0763515422	POSBUS 592, VRYBURG, 009600		enico@bonemareg7.com	SMS
176	TOIC00000000059300003	Portion 3 of Farm Wienan 524 IO	Private	Josias	Egelbrecht	0537910253	0656891712	PO BOX 63, OIBENG, OIBENG, 8463		enico@bonemareg7.com	SMS
177	TOIC00000000059300000	RE of Farm Buckerf 525 IO	VAALLAAGTE TRUST	Suzanna	Scholtz		0837783222			enico@bonemareg7.com	SMS
178	TOIC00000000059300000	RE of Farm Methun 540 IO	Private	Pitros	Van De Linde		0835661308			enico@bonemareg7.com	SMS
179	TOIC00000000059300000	RE of Farm Mopagan 539 IO	Private	Wynd	Groenewald	0539274512		PO BOX 37, VRYBURG, VRYBURG, 8600		enico@bonemareg7.com	Email
180	TOIC00000000059300000	RE of Farm Coker 274 IO	WALKER FARMING TRUST	DZ	Jacobs		0834625999			enico@bonemareg7.com	Email
181	TOIC00000000059300000	RE of Farm Vredegat 537 IO	Marking Municipality							enico@bonemareg7.com	Emailed Authority Database
182	TOIC00000000059300001	Portion 1 of Farm Plezant 595 IO	Private	Jin	Du Plessis	No info available				enico@bonemareg7.com	Hand delivery 22
183	TOIC00000000059300000	RE of Farm Sherwood 630 IO	Private	Abraham	Van Jaarsveld		0824934148			enico@bonemareg7.com	SMS
184	TOIN00000000067300000	RE of Farm Rosendal 673 IN	NALEDI MUNICIPALITY	Anna	Van der Merwe					enico@bonemareg7.com	Emailed Authority Database
185	TOIC00000000059300000	RE of Farm Malpo Ratshidi 302 IO	Marking Municipality							enico@bonemareg7.com	Emailed Authority Database
186	TOIN00000000067300001	Portion 1 of Farm Rosendal 673 IN	TRANSMET LTD	Yasmina	Forbes	0215514591	0832100290			enico@bonemareg7.com	Emailed Authority Database
187	TOIC00000000059300004	Portion 4 of Farm Krom Laagte 544 IN	TRANSMET LTD	Yasmina	Forbes	0215514591	0832100290			enico@bonemareg7.com	Emailed Authority Database
188	TOIN00000000067300005	Portion 35 of Farm Steebles Rust 543 IN	Private	Jin	Young	0103544052	0823952585			enico@bonemareg7.com	SMS
189	TOIN00000000044600012	Portion 12 of Farm Rhenoster Kloof 446 IN	Private	Jin	Minities	0537392142	0744838313			enico@bonemareg7.com	Email
190	TOIC00000000059300004	Portion 4 of Farm Kameel Bult 590 IN	Private	Jin	Minities	0537392142	0744838313	PO BOX 1578, 8448		enico@bonemareg7.com	Email
191	TOIN00000000067300002	Portion 2 of Farm Rosendal 673 IN	Private	Anna	Van der Merwe			PO BOX 534, VRYBURG, VRYBURG, 8600		enico@bonemareg7.com	Hand delivery 1
192	TOIN00000000067300020	Portion 20 of Farm Lima 667 IN	SANPAL							enico@bonemareg7.com	Emailed Authority Database
193	TOIN00000000067300019	Portion 19 of Farm Lima 667 IN	SANPAL							enico@bonemareg7.com	Emailed Authority Database

LANDOWNER DATABASE - OPTION 1 (WM1)

No.	21 Digit Code	Property Description	Organisation/Trust	Name	Surname	HomeWork Number	Mobile Number	Postal Address	Physical Address	Email Address	Comments
184	TOIN000000000066700018	Portion 18 of Farm Lima 667 IN	SANRAL							info@ma.co.za	Emailer Authority Database
185	TOIN000000000066700017	Portion 17 of Farm Lima 667 IN	SANRAL							info@ma.co.za	Emailer Authority Database
186	TOIN000000000066700015	Portion 15 of Farm Lima IN	Private	Eugenia	Macedoald		0839423300				SMS
187	TOIN000000000066800000	RE of Farm 506 IN	NALEDI MUNICIPALITY								Emailer Authority Database
188	TOIN000000000066800004	Portion 4 of Farm Gras Vlakke 589 IN	Private	Abraham	Van Zyl	0272171427	0828872725	PO BOX 1017, VRYBURG, VRYBURG, 8600			SMS
189	TOIN000000000066850003	Portion 3 of Farm Luwats Vlakke 585 IN	Private	Abraham	Van Zyl	0272171427	0828872725	PO BOX 1017, VRYBURG, VRYBURG, 8600			SMS
200	TOIN000000000066850000	RE of Farm Luwats Vlakke 585 IN	Private	Abraham	Van Zyl	0272171427	0828872725	PO BOX 1017, VRYBURG, VRYBURG, 8600			SMS
201	TOIN000000000066850004	Portion 1 of Farm Luwats Vlakke 585 IN	Private	JC	Van Jaarsveld		0823852385				SMS
202	TOIN000000000066860001	Portion 1 of Farm Luwats Vlakke 585 IN	Private	JC	Van Jaarsveld		0823852385				SMS
203	TOIN000000000066860002	Portion 2 of Farm Luwats Vlakke 585 IN	Private	JC	Van Jaarsveld		0823852385				SMS
204	TOJ0000000000038900002	Portion 2 of Farm No. 389 JO	Mafikeng Municipality								Emailer Authority Database
205	TOIN0000000000668600018	Portion 18 of Farm Siegjes But 549 IN	NALEDI MUNICIPALITY								Emailer Authority Database
206	TOJ0000000000038900011	Portion 11 of Farm No. 389 JO	NO info - Area owned by traditional authority	NO info	NO info	NO info	NO info	NO info	NO info	NO info	Notified by focus group meeting
207	TOJ0000000000038900001	Portion 1 of Farm No. 389 JO	NO info - Area owned by traditional authority	NO info	NO info	NO info	NO info	NO info	NO info	NO info	Notified by focus group meeting

LANDOWNER DATABASE - OPTION 2 (WM13)

No	21 Ddlt Code	Property Description	Organisation/Trust	Name	Surname	Home/Work Number	Mobile Number	Postal Address	Physical Address	Email Address	Comments
1	T01N000000000053000006	Portion 6 of Farm Tagese 538 IN	Charles Johannes Niehaus Testamentere Trust	Jan	Carise		0823482899			jkambor@lantic.net	Email
2	T01N000000000054000008	Portion 5 of Farm Hopefield 574 IN	Private	David	Saintonon	0539273268	0833073339	PO BOX 504, VRYBURG, VRYBURG, 6600, 6601		maindamme@gmail.com	Email
3	T01N000000000054000011	Portion 1 of Farm Hopefield 574 IN	WIE GLA VERSEKERINGS MAKELAAR CC	No info available							Hand deliver 10
4	T01N000000000054000006	Portion 1 of Farm Hopefield 574 IN	Private	David	Saintonon	0539273268	0833073339			maindamme@gmail.com	SMS
5	T01N000000000054000007	Portion 10 of Farm Zoutfontein 679 IN	Private	Sophia	Pineabo	0518533622	0731698719	POSBUS 375, BULLFONTEIN, 9670			SMS
6	T01N000000000057900012	Portion 12 of Farm Zoutfontein 679 IN	Private	Carel	Le Roux	0539274506	0823370561	PO BOX 2751, VRYBURG, VRYBURG, 6600		carelroux@gmail.com	Email
7	T01N000000000057900008	Portion 8 of Farm Zoutfontein 679 IN	Private	Carel	Le Roux	0539274506	0823370561	PO BOX 2751, VRYBURG, VRYBURG, 6600		carelroux@gmail.com	Email
8	T01N000000000058000002	Portion 13 of Farm Vlaasbosch Vlasbas 554 IN	WYNAND STRAUSS FAMILIE TRUST	Abraham	Pineabo	0839502665	0839502665				SMS
9	T01N000000000058000003	RE of Farm Vlaasbosch Vlasbas 554 IN	REPUBLIC OF SOUTH AFRICA IN ITS RAILWAY & HARBOURS ADMINISTRATION	Abraham	Pineabo						Enabled Authority
10	T01N000000000058000005	Portion 5 of Farm Zoutfontein 679 IN	REPUBLIC OF SOUTH AFRICA IN ITS RAILWAY & HARBOURS ADMINISTRATION	Abraham	Pineabo						Enabled Authority
11	T01N000000000057900003	Portion 3 of Farm Zoutfontein 679 IN	REPUBLIC OF SOUTH AFRICA IN ITS RAILWAY & HARBOURS ADMINISTRATION	Abraham	Pineabo						Enabled Authority
12	T01N000000000057900004	Portion 4 of Farm Zoutfontein 679 IN	REPUBLIC OF SOUTH AFRICA IN ITS RAILWAY & HARBOURS ADMINISTRATION	Abraham	Pineabo						Enabled Authority
13	T01N000000000039000003	Portion 3 of Farm Waterloo 730 IN	TIGERKLOOF EDUCATIONAL INSTITUTION	Geret	Maasz	0539274166	0842473702	P O BOX 29, VRYBURG, VRYBURG		dbvdf@lanta.org	Email
14	T01N000000000059200000	RE of Farm Waterloo 592 IN	TIGERKLOOF EDUCATIONAL INSTITUTION	Geret	Maasz	0539274166	0842473702	P O BOX 29, VRYBURG, VRYBURG		dbvdf@lanta.org	Email
15	T01N000000000059600006	Portion 6 of Farm Mimmes Fontein 566 IN	Private	Geret	Maasz	0539274166	0842473702	P O BOX 29, VRYBURG, VRYBURG		dbvdf@lanta.org	Email
16	T01N000000000057900009	Portion 3 of Farm Zoutfontein 679 IN	No info available								Hand deliver 9
17	T01N000000000057900009	Portion 3 of Farm Zoutfontein 679 IN	Private	Carel	Roos	0539275110	0823316047	PO BOX 3035, UPINGTON, 8600			SMS
18	T01N000000000056600002	RE of Farm Mimmes Fontein 566 IN	TSHPIDI FARMING TRUST	Blair	Sheleng	0539276681	0820483560	3341 PHADI STREET, HUHUDI, VRYBURG, 6601			Hand deliver 13
19	T01N000000000056600003	RE of Farm Mimmes Fontein 566 IN	TSHPIDI FARMING TRUST	Blair	Sheleng	0539276681	0820483560	3341 PHADI STREET, HUHUDI, VRYBURG, 6601			SMS
20	T01N000000000056900003	Portion 3 of Farm Suffolk 569 IN	Private	Blair	Sheleng	0539276681	0820483560	3341 PHADI STREET, HUHUDI, VRYBURG, 6601			SMS
21	T01N000000000056900001	Portion 1 of Farm Suffolk 569 IN	Private	Blair	Sheleng	0539276681	0820483560	3341 PHADI STREET, HUHUDI, VRYBURG, 6601			SMS
22	T01N000000000057000000	RE of Farm Wellington 570 IN	Private	Jan	Durny	0196321709	0716039689	PO BOX 383, DELAREYVILLE, 2770		re-con@abamail.co.za	Email
23	T01N000000000057000002	Portion 2 of Farm Wellington 570 IN	Private	Jan	Durny	0196321709	0716039689	PO BOX 383, DELAREYVILLE, 2770		carelroux@gmail.com	Email
24	T01N000000000057900002	Portion 2 of Farm Mabula 573 IN	No info available								Hand deliver 12
25	T01N000000000056500001	Portion 1 of Farm Akantaba 561 IN	ROCKY RIDGE BOERDERY TRUST	No info available							Hand deliver 15
26	T01N000000000056500002	RE of Farm Montesa Mabasa 559 IN	No info available								Hand deliver 14
27	T01N000000000057900011	Portion 11 of Farm Zoutfontein 679 IN	M. & A. BOERDERY CC	No info available							Hand deliver 34
28	T01N000000000056600001	Portion 1 of Farm Mimmes Fontein 566 IN	TSHPIDI FARMING TRUST	Carel	Le Roux	0539274506	0820483560	PO BOX 2751, VRYBURG, VRYBURG, 6600		carelroux@gmail.com	SMS
29	T01N000000000056600005	Portion 6 of Farm Paradys 676 IN	Private	Jonica	Roos	0539275654	0823397250	PO BOX 2351, VRYBURG, VRYBURG, 6600		re-con@abamail.co.za	Email
30	T01N000000000057900015	Portion 15 of Farm Zoutfontein 679 IN	ROOS TRUST	Carel	Le Roux	0539274506	0823370561	PO BOX 2751, VRYBURG, VRYBURG, 6600		carelroux@gmail.com	Email
31	T01N000000000057900009	Portion 9 of Farm Paradys 676 IN	Private	Carel	Le Roux	0539274506	0823370561	PO BOX 2751, VRYBURG, VRYBURG, 6600		carelroux@gmail.com	Email
32	T01N000000000057900008	Portion 8 of Farm Paradys 676 IN	SEILANENG TRUST	Stoffel	Diphoko	053 9274716	0764421450	107 DEVONDALE, VRYBURG, VRYBURG, 098601			SMS
33	T01N000000000057900000	RE of Farm Paradys 676 IN	SEILANENG TRUST	Stoffel	Diphoko	053 9274716	0764421450	107 DEVONDALE, VRYBURG, VRYBURG, 098601			SMS
34	T01N000000000057900010	Portion 10 of Farm Paradys 676 IN	SEILANENG TRUST	Stoffel	Diphoko	053 9274716	0764421450	107 DEVONDALE, VRYBURG, VRYBURG, 098601			SMS
35	T01N000000000057900003	Portion 3 of Farm Paradys 676 IN	ROOS TRUST	Jonica	Roos	0539275654	0823397250	PO BOX 2351, VRYBURG, VRYBURG, 6600		re-con@abamail.co.za	Email
36	T01N000000000056500002	Portion 2 of Farm Paradys 676 IN	BARAKAH RAUNCHING PTY LTD	Faseeta	Pevaker	No info available				wamoolman@lantic.net	Hand deliver 35
37	T01N000000000056500005	Portion 5 of Farm Gras Pan, 555 IN	ERASMA FAMILIE TRUST	Deborah	Moolman	0823370561	0823370561			wamoolman@lantic.net	Email
38	T01N000000000056500006	Portion 6 of Farm Gras Pan, 555 IN	ERASMA FAMILIE TRUST	Deborah	Moolman	0823370561	0823370561			wamoolman@lantic.net	Email
39	T01N000000000056500009	Portion 9 of Farm Gras Pan, 555 IN	ERASMA FAMILIE TRUST	Deborah	Moolman	0823370561	0823370561			wamoolman@lantic.net	Email
40	T01N000000000056500008	Portion 8 of Farm Gras Pan, 555 IN	ERASMA FAMILIE TRUST	Deborah	Moolman	0823370561	0823370561			wamoolman@lantic.net	Email
41	T01N000000000056500006	Portion 6 of Farm Gras Pan, 555 IN	ROCKY RIDGE BOERDERY TRUST	Heater	Erasmus	0539830015	0823127530	PO BOX 12, KAMEEL, 8603			SMS
42	T01N000000000056500004	Portion 4 of Farm Gras Pan, 555 IN	ROCKY RIDGE BOERDERY TRUST	Heater	Erasmus	0539830015	0823127530	PO BOX 12, KAMEEL, 8603			SMS
43	T01N000000000056500000	RE of Farm Rocky Ridge 560 IN	ROCKY RIDGE BOERDERY TRUST	Heater	Erasmus	0539830015	0823127530	PO BOX 12, KAMEEL, 8603			SMS
44	T01N000000000056500003	Portion 3 of Farm Kameel But, 556 IN	Private	Johannes	Vanse Van Rensburg	0539276099	0823364722	PO BOX 12, KAMEEL, 8603			SMS
45	T01N000000000056500011	Portion 11 of Farm Kameel But, 556 IN	BARNIE DE KLERK FAMILIE TRUST	Elzabeth	Steen	0764421450	0764421450	VRYBURG, 6600			SMS
46	T01N000000000057900013	Portion 13 of Farm Paradys 676 IN	BARAKAH RAUNCHING PTY LTD	Faseeta	De Klerk	0720376937	09228925643	P O BOX 1624, VRYBURG, 6600			SMS
47	T01N000000000057900009	Portion 9 of Farm Hopefield 574 IN	WELGEMEEN BELEGINGS CC	Leon	De Klerk	09228925643	09228925643	P O BOX 35, VRYBURG, 6600			Hand deliver 11
48	T01N000000000057900001	Portion 1 of Farm Mabula 573 IN	No info available								SMS
49	T01N000000000057900003	Portion 3 of Farm Mabula 573 IN	Private	Johanna	Van der Merwe	0539274547	09228925643	P O BOX 35, VRYBURG, 6600			SMS
50	T01N000000000057900009	Portion 9 of Farm Hopefield 574 IN	Private	Leon	De Klerk	0539274547	09228925643	P O BOX 1624, VRYBURG, 6600			Hand deliver 7
51	T01N000000000057900001	Portion 1 of Farm Elma 575 IN	S B & J G YOUNG TESTAMENTERE TRUST	Edith	Moseki	No info available					Hand deliver 6
52	T01N000000000057900004	Portion 4 of Farm Elma 575 IN	TSHRELEISO SECURITY FORCE CC	Edith	Moseki	No info available					Hand deliver 7
53	T01N000000000057900013	Portion 13 of Farm Zoutfontein 679 IN	M. & A. BOERDERY CC	No info available							Hand deliver 6
54	T01N000000000057900003	Portion 3 of Farm Vlaasbosch Vlasbas 554 IN	WYNAND STRAUSS FAMILIE TRUST	Yvonne	Pineabo	0839292665	0839292665	BERNAUW PLOT 63, VRYBURG, 6600			SMS
55	T01N000000000057900014	Portion 14 of Farm Benaauw 674 IN	MARCOOCHSE (VRYBURG) PTY LTD	Atha	Zerfas	0539272311	0823188933				SMS

LANDOWNER DATABASE - OPTION 2 (WM13)

No.	21 Dekt Code	Property Description	Organisation/nut	Name	Surname	Home/Work Number	Mobile Number	Postal Address	Physical Address	Email Address	Comments
56	TO1000000000000000000007	Portion 72 of Farm Bernaauw 674 IN	Private	Willelm	Van de Merwe	0539276919	0783255143	PLOT NUMBER 71 BERNAUW PL, VR'BURG, 6601			SMS
57	TO1000000000000000000008	Portion 33 of Farm Bernaauw 674 IN	THERON FAMILIE TRUST	Alfreda	Theeron	0539274424	07323445663	P O BOX 2737, VR'BURG, 6600			SMS
58	TO1000000000000000000009	Portion 29 of Farm Bernaauw 674 IN	Private	Dannie	Oesthuizen	0539373112	0825249221	PO BOX 311, VR'BURG, 6600			SMS
59	TO1000000000000000000010	Portion 86 of Farm Bernaauw 674 IN	Private	D.Z.	Jacobs	0791280154	0791280154	PO BOX 1666, VR'BURG, 6600		malcoob007@yahoo.com	Email
60	TO1000000000000000000011	Portion 9 of Farm Bernaauw 674 IN	Private	Wihain	Harczenberg	0725137839	0725137839	VR'BURG, 6600			Hand deliver 2
61	TO1000000000000000000012	Portion 33 of Farm Bernaauw 674 IN	Erns & Ekaba Stern Trust	Elizabeth	Stvan	No info available	06605398478	ERNSTRAAT 15, SCHWEIZER			Hand deliver 3
62	TO1000000000000000000013	Portion 30 of Farm Bernaauw 674 IN	Erns & Ekaba Stern Trust	Elizabeth	Stvan	No info available	06605398478	RENIKE 2760			Hand deliver 4
63	TO1000000000000000000014	Portion 35 of Farm Bernaauw 674 IN	Private	Garda	Dauth	0539631297	06605398478	VR'BURG, 6601			SMS
64	TO1000000000000000000015	Portion 71 of Farm Bernaauw 674 IN	Private	Willelm	Van de Merwe	05309276919	0783255143	PLOT NUMBER 71 BERNAUW PL, VR'BURG, 6601			SMS
65	TO1000000000000000000016	Portion 65 of Farm Bernaauw 674 IN	Private	Willelm	Van de Merwe	05309276919	0783255143	PLOT NUMBER 71 BERNAUW PL, VR'BURG, 6601			SMS
66	TO1000000000000000000017	Portion 70 of Farm Bernaauw 674 IN	Private	Sylvia	Apulus	0539272202		48 MARKET ST, VR'BURG, 6600			Hand deliver 5
67	TO1000000000000000000018	Portion 14 of Farm Bernaauw 674 IN	Private	Ella	Mollette	0539274811	0832225849	PROVINCE 9601			Email
68	TO1000000000000000000019	Portion 67 of Farm Bernaauw 674 IN	Eldrado Trust	Ella	Niclette	0539274811	0832225849	PO BOX 1588, VR'BURG, 6600		svdref@mtsafail.com	Email
69	TO1000000000000000000020	Portion 7 of Farm Bernaauw 674 IN	Private	Wynard	Human	0539275373	08330065663	PO BOX 2543, PO BOX 2543, PO BOX 2543, 6600		thuman100@gmail.com	Email
70	TO1000000000000000000021	Portion 4 of Farm Bernaauw 674 IN	Private	Suganna	Van Zyl		0825566611	PO BOX 2327, VR'BURG, 6600			SMS
71	TO1000000000000000000022	Portion 22 of Farm Bernaauw 674 IN	Private	Johannes	Joubert	0539275126	0825779040	PO BOX 2123, VR'BURG, 6600			SMS
72	TO1000000000000000000023	Portion 3 of Farm Tilney 204 JO	Private	Johannes	Nieuvoort	0539650506	0827890999	PO BOX 480, SCHWEIZER, RENIKE 2792			SMS
73	TO1000000000000000000024	Portion 6 of Farm Tilney 204 JO	MAKOMEY LANDGROED CC	Michael	Pfaut	0232496885	0823656420	P O BOX 1965, LICHTENBURG 0			SMS
74	TO1000000000000000000025	RE of Farm Omega 205 JO	MARIBIA LAND DEVELOPMENT TRUST							scmin@omega-gamesandsafail.co.za	Email
75	TO1000000000000000000026	RE of Farm Omega 205 JO	MABLO GAESALE TRUST							scmin@omega-gamesandsafail.co.za	Email
76	TO1000000000000000000027	Portion 1 of Farm Buccleugh 203 JO	MABLO GAESALE TRUST							scmin@omega-gamesandsafail.co.za	Email
77	TO1000000000000000000028	Portion 3 of Farm Buccleugh 203 JO	MABLO GAESALE TRUST							scmin@omega-gamesandsafail.co.za	Email
78	TO1000000000000000000029	Portion 2 of Farm Health 202 JO	MAFKO BROTHERS LOGISTICS CC	Keabetswe	Mafoka	0183627541	0833627541	PO BOX 3584, MMABATHO, MMABATHO, SOUTH AFRICA, 2735		vanny@mafbiobrothers.co.za	Email
79	TO1000000000000000000030	Portion 15 of Farm Health 202 JO	MAFKO BROTHERS LOGISTICS CC	Keabetswe	Mafoka	0183627541	0833627541	PO BOX 3584, MMABATHO, MMABATHO, SOUTH AFRICA, 2735		vanny@mafbiobrothers.co.za	Email
80	TO1000000000000000000031	Portion 13 of Farm Health 202 JO	MAFKO BROTHERS LOGISTICS CC	Keabetswe	Mafoka	0183627541	0833627541	PO BOX 3584, MMABATHO, MMABATHO, SOUTH AFRICA, 2735		vanny@mafbiobrothers.co.za	Email
81	TO1000000000000000000032	Portion 3 of Farm Health 202 JO	KOPANEO FARMING CC	Janjie	Manyedi	0183891823	0714925755	PO BOX 3402, MMABATHO, MAFIKENG, 2735		eva.manyedi@nw.ac.za	Email
82	TO1000000000000000000033	Portion 4 of Farm Health 202 JO	Private	Nicobas	Oesthuizen	0539722821	0711788352	PO BOX 429, ZEERUST, 2865			SMS
83	TO1000000000000000000034	Portion 11 of Farm Health 202 JO	KOPANEO FARMING CC	Janjie	Manyedi	0183891823	0714925755	PO BOX 3402, MMABATHO, MAFIKENG, 2735		eva.manyedi@nw.ac.za	Email
84	TO1000000000000000000035	RE of Farm Health 202 JO	DORIMARI 11 PTY LTD	Andrie	Van De Watering	0123252692	0829414407	PO BOX 917374, UNASSIGNED, UNASSIGNED, ROSSLIN, 0200		andrie@afrc.co.za	Email
85	TO1000000000000000000036	RE of Farm Noren 577 JO	Private	Nicooban	Zervas	0539273935	0823341648	PO BOX 311, VR'BURG, 6600		thuman100@gmail.com	Email
86	TO1000000000000000000037	RE of Farm Waterhoek 633 JO	REPUBLIC OF SOUTH AFRICA IN ITS RAILWAY & HARBOURS ADMINISTRATION								Enabled Authority Database
87	TO1000000000000000000038	Portion 1 of Farm Jakhals P/L 597 JO	REPUBLIC OF SOUTH AFRICA IN ITS RAILWAY & HARBOURS ADMINISTRATION								Enabled Authority Database
88	TO1000000000000000000039	RE of Farm Die Opstal 634 JO	PROVINCIAL GOVERNMENT OF THE NORTH WEST								Hand deliver 23
89	TO1000000000000000000040	Portion 5 of Farm Zand Bul 599 JO	AMPIE STRAUSS FAMILIE TRUST	No info available							Hand deliver 17
90	TO1000000000000000000041	RE of Farm Ikaal Spruit 598 JO	REPUBLIC OF SOUTH AFRICA IN ITS RAILWAY & HARBOURS ADMINISTRATION								Enabled Authority Database
91	TO1000000000000000000042	Portion 3 of Farm Zand Bul 599 JO	DORIMARI 11 PTY LTD	Andrie	Van De Watering	0123252692	0829414407	PO BOX 917374, UNASSIGNED, UNASSIGNED, ROSSLIN, 0200		andrie@afrc.co.za	Email
92	TO1000000000000000000043	Portion 5 of Farm Tagael 538 JO	Private	Jan	Carole	0183333739	0829482899	POBUS 911, MAREETSAANE, MAREETSAANE, 2715		clambor@lanic.net	Email
93	TO1000000000000000000044	Portion 4 of Farm Tagael 538 JO	Private	Jan	Carole	0183333739	0829482899	POBUS 911, MAREETSAANE, MAREETSAANE, 2715		clambor@lanic.net	Email
94	TO1000000000000000000045	Portion 2 of Farm Tagael 538 JO	Private	Jan	Carole	0183333739	0829482899	POBUS 911, MAREETSAANE, MAREETSAANE, 2715		clambor@lanic.net	Email
95	TO1000000000000000000046	Portion 2 of Farm Tagael 538 JO	Private	Jonas	Obete	0539480936	0832718211	POBUS 598, DELAIREVILLE, 2770		jos.in@nw.ac.za	Email
96	TO1000000000000000000047	RE of Farm Linn 651 JO	No info available								Hand deliver 29
97	TO1000000000000000000048	RE of Farm Molepo 302 JO	PULA COMMUNAL PROPERTY ASSOCIATION	No info available							Enabled Authority Database
98	TO1000000000000000000049	RE of Farm Molepo 302 JO	Marking Municipality								Enabled Authority Database
99	TO1000000000000000000050	Portion 99 of Farm Molepo 302 JO	KOPANEO FARMING CC	Janjie	Manyedi	0183891823	0714925755	PO BOX 3402, MMABATHO, MAFIKENG, 2735		eva.manyedi@nw.ac.za	Email

LANDOWNER DATABASE - OPTION 2 (WM13)

No.	21 Digt Code	Property Description	Organisation/Trust	Name	Surname	Home/Work Number	Mobile Number	Postal Address	Physical Address	Email Address	Comments
100	T010000000000000000000001	Portion 1 of Farm Tegese 538 IO	Private	Jhn	Carsle	0183323739	0829482899	POSBUS 91, MAREETSANE, MAREETSANE, 2715		jdambor@lentic.net	Email
101	T010000000000000000000001	Portion 1 of Farm Buckneef 625 IO	MABELO GIESALE TRUST							admin@omega-gamesarcadefair.co.za	Email
102	T010000000000000000000000	RE of Farm Sheewood 535 IO	Private	Abraham	Van Jaarsveld		0824634148			admin@omega-gamesarcadefair.co.za	SMS
103	T010000000000000000000000	RE of Farm Sheewood 630 IO	Private	Abraham	Van Jaarsveld		0824634148			admin@omega-gamesarcadefair.co.za	SMS
104	T010000000000000000000010	Portion 10 of Farm Nonen Ranch 584 IO	MABELO GIESALE TRUST							admin@omega-gamesarcadefair.co.za	Email
105	T010000000000000000000000	RE of Farm Cleber 274 IN	PIERRE VERQUEIL BOERGERY PTY LTD	Pierre	Vercuil		0834415761	PO BOX 245, STELLA, STELLA, 8650		admin@omega-gamesarcadefair.co.za	Email
106	T010000000000000000000000	Re of Farm Wienan 524 IO	Private	No info available							Hand deliver 15
107	T010000000000000000000004	Portion 4 of Farm Wienan 524 IO	DOMAN FAMILIE TRUST	No info available							Hand deliver 15
108	T010000000000000000000000	Portion 3 of Farm Wienan 524 IO	DOMAN FAMILIE TRUST	No info available							Hand deliver 15
109	T010000000000000000000001	Portion 1 of Farm Wienan 524 IO	DANIE KUHN TRUST	Daniel	Kuhn	0539732101	07633615422	POSBUS 2402, VRYBURG, 009600			SMS
110	T010000000000000000000002	Portion 2 of Farm Wienan 524 IO	DANIE KUHN TRUST	Daniel	Kuhn	0539732101	07633615422	POSBUS 2402, VRYBURG, 009600			SMS
111	T010000000000000000000001	Portion 1 of Farm Magabam 589 IO	USOUBEGS TRUST	Magdalena	Schitz	No info available				admin@omega-gamesarcadefair.co.za	Hand deliver 16
112	T010000000000000000000008	Portion 8 of Farm Nonen Ranch 584 IO	MABELO GIESALE TRUST							admin@omega-gamesarcadefair.co.za	Email
113	T010000000000000000000005	Portion 8 of Farm Nonen Ranch 584 IO	MABELO GIESALE TRUST							admin@omega-gamesarcadefair.co.za	Email
114	T010000000000000000000005	Portion 5 of Farm Nonen Ranch 584 IO	VOORBEGIN BOERGERY CC	Isak	Van Niekerk	0539274587	0834438313	PO BOX 611, VRYBURG, VRYBURG, 8650		smiekerh4@gmail.com	Email
115	T010000000000000000000000	RE of Farm Sterke 591 IO	Private	Pierre	Vercuil	0532038217	0834415761	PO BOX 245, STELLA, STELLA, 8650		smiekerh4@gmail.com	Email
116	T010000000000000000000004	Portion 4 of Farmel Bult 604 IO	Private	Pierre	Vercuil					smiekerh4@gmail.com	Email
117	T010000000000000000000002	Portion 12 of Farmel Bult 604 IO	Private	Pierre	Vercuil					smiekerh4@gmail.com	Email
118	T010000000000000000000000	RE of Farm Wienan 582 IO	WESMELK MELKERY CC	Anna	Moolman	01833300012	08232568914	P O BOX 148, STELLA, 8650		smiekerh4@gmail.com	Email
119	T010000000000000000000003	Portion 3 of Farm The Grange 589 IO	RAYMOND STRAAT EENDIOME CC	Deborah	Moolman	0183916099	0833100626	POSTNET SUITE 039, PRIVATE ROAD 2239, WELWIS, 2791		wmolman@lentic.net	Email
120	T010000000000000000000002	Portion 2 of Farm Kamel Bult 604 IO	Private	Pierre	Vercuil		0834415761	PO BOX 245, STELLA, STELLA, 8650		smiekerh4@gmail.com	Email
121	T010000000000000000000003	Portion 2 of Farm Setlagoli South 583 IO	Private	Philipus	Kriel	0123518706	0789949517	PLAAS LAMBS GRANT, SETLAGOLE, 2773			SMS
122	T010000000000000000000000	RE of Farm Magoma 578 IO	Matleng Municipality								Emailed Authority Database
123	T010000000000000000000000	RE of Farm Jakhals Puf 597 IO	Private	Isak	Van Niekerk					smiekerh4@gmail.com	Email
124	T010000000000000000000007	Portion 7 of Farm Jakhals Puf 597 IO	REPUBLIC OF SOUTH AFRICA	Isak	Van Niekerk					smiekerh4@gmail.com	Email
125	T010000000000000000000000	RE of Farm Nonen Ranch 584 IO	MABELO GIESALE TRUST							admin@omega-gamesarcadefair.co.za	Email
126	T010000000000000000000000	RE of Farm Mogabali 581 IO	Private	Stephanus	Bodenhorst	0539460716	0725656891	POSBUS 56, DELAREVILLE, 2770			SMS
127	T010000000000000000000003	Portion 3 of Farmel Bult 590 IO	RAYMOND STRAAT EENDIOME CC	Deborah	Moolman		833100626	POSTNET SUITE 039, PRIVATE BAG X2330, MAFIKENG, 2791		wmolman@lentic.net	Email
128	T010000000000000000000003	Portion 3 of Farm Wienan 524 IO	Private	Victor	Kruger	0183915474	0780702729	PO BOX 394, MAREETSANE, MAREETSANE, 2715			SMS
129	T010000000000000000000001	Portion 1 of Farm Winterhoek 633 IO	REPUBLIC OF SOUTH AFRICA IN ITS RAILWAY & HARBOURS ADMINISTRATION							wmolman@lentic.net	SMS
130	T010000000000000000000000	RE of Farm Buckneef 625 IO	VAALLAAGTE TRUST	Susana	Scholtz		0837785822				Emailed Authority Database
131	T010000000000000000000000	RE of Farm Methuen 540 IO	Private	Petrus	Van der Linde		0826661308				SMS
132	T010000000000000000000000	RE of Farm Cahal 595 IO	WALUGER FARMING TRUST	Dz	Jacobs		0829482899			mcgobob07@yahoo.com	Email
133	T010000000000000000000000	RE of Farm Vistend 537 IO	Matleng Municipality								SMS
134	T010000000000000000000000	RE of Farm Sheewood 630 IO	AMBICOR CC	Gernard	Progenpeel		0832444651	PO BOX 198, STELLA, 8650			Emailed Authority Database
135	T010000000000000000000000	RE of Farm Setlagoli North 652 IO	Ratoku Municipality								Emailed Authority Database
136	T010000000000000000000000	RE of Farm Mogabali 580 IO	Private	Susana	Van Niekerk	129972669	0720376937	PO BOX 661, ERASMUSKLOOF, PRETORIA, 0048			SMS
137	T010000000000000000000007	Portion 60 of Farm Bemaau 674 IN	Private	Thomas	Mentjies	053970236	0720376937	PO BOX 480, VRYBURG, VRYBURG, 8650			SMS
138	T010000000000000000000007	Portion 57 of Farm Bemaau 674 IN	Private	Johannes	Jense Van Remburg	053976699	0823394722	POSBUS 2960, VRYBURG, VRYBURG, 8650			SMS
139	T010000000000000000000009	Portion 59 of Farm Bemaau 674 IN	CHAUVERSREIERS CC	Maria	Van Lieren	0539500275	0822658472	POSBUS 2331, VRYBURG, 8601			SMS
140	T010000000000000000000015	Portion 19 of Farm Bemaau 674 IN	GOLDFEE TRADING 192 CC	Marit	Fouie	0539704062	0828517887	PO BOX 660, VRYBURG, VRYBURG, 8650			SMS
141	T010000000000000000000016	Portion 16 of Farm Bemaau 674 IN	Private	Peter	Nelie	053272274	0733305149	PO BOX 18, VRYBURG, ZA, 8600			SMS
142	T010000000000000000000008	Portion 8 of Farm Bemaau 674 IN	Private	Thema	Du Plessis	0539273922	0780702729	PO BOX 2994, VRYBURG, VRYBURG, 8650			SMS
143	T010000000000000000000024	Portion 24 of Farm Bemaau 674 IN	RE A TERELLA FARMING TRUST	No info available							Hand deliver 4
144	T010000000000000000000007	Portion 4 of Farm Welgelingen 677 IN	ROOS TRUST	Jonica	Roos	0539275654	0823597250	PO BOX 2391, VRYBURG, VRYBURG, 8650		re-con@abamail.co.za	Email
145	T010000000000000000000007	Portion 73 of Farm Bemaau 674 IN	Private	Johannes	Van den Bergh	0539272371	0833465660	PO BOX 168, VRYBURG, 8650			SMS
146	T010000000000000000000005	Portion 25 of Farm Bemaau 674 IN	Private	Peter	Grobler	0539273922	0823597250	PRIVATE BAG X13, VRYBURG, 8650			SMS
147	T010000000000000000000007	Portion 26 of Farm Bemaau 674 IN	Private	Gerrit	Schmagen	0536650165	0836719337	PO BOX 595, 8600			SMS
148	T010000000000000000000007	Portion 93 of Farm Bemaau 674 IN	Private	Gerrit	Schmagen	0836719337	0836719337				SMS
149	T010000000000000000000003	RE of Farm Vlakfontein 674 IN	Private	Johannes	Schepers		0836719337				SMS
150	T010000000000000000000000	RE of Farm Vlakfontein 675 IN	TRANSJAX ONDERNEMINGS CC	Johannes	Bekker		0836817887				SMS

LANDOWNER DATABASE - OPTION 2 (WM13)

No	21 Debt Code	Property Description	Organisation/Trust	Name	Surname	Home/Work Number	Mobile Number	Postal Address	Physical Address	Email Address	Comments
151	T01N000000000067/400102	Portion 102 of Farm Bemaauw 674 IN	Roo's Trust	Jonica	Roo's	0539275654	08233597250	PO BOX 2351, VRYBURG, VRYBURG, 8600	PO BOX 2351, VRYBURG, VRYBURG, 8600	re-con@abamail.co.za	Email
152	T01N000000000067/400103	Portion 103 of Farm Bemaauw 674 IN	Roo's Trust	Jonica	Roo's	0539275654	08233597250	PO BOX 2351, VRYBURG, VRYBURG, 8600	PO BOX 2351, VRYBURG, VRYBURG, 8600	re-con@abamail.co.za	Email
153	T01N000000000067/400104	Portion 104 of Farm Bemaauw 674 IN	Roo's Trust	Jonica	Roo's	0539275654	08233597250	PO BOX 2351, VRYBURG, VRYBURG, 8600	PO BOX 2351, VRYBURG, VRYBURG, 8600	re-con@abamail.co.za	Email
154	T01N000000000067/400105	Portion 105 of Farm Bemaauw 674 IN	Roo's Trust	Jonica	Roo's	0539275654	08233597250	PO BOX 2351, VRYBURG, VRYBURG, 8600	PO BOX 2351, VRYBURG, VRYBURG, 8600	re-con@abamail.co.za	Email
155	T01N000000000067/400107	Portion 106 of Farm Bemaauw 674 IN	Roo's Trust	Jonica	Roo's	0539275654	08233597250	PO BOX 2351, VRYBURG, VRYBURG, 8600	PO BOX 2351, VRYBURG, VRYBURG, 8600	re-con@abamail.co.za	Email
156	T01N000000000067/400108	Portion 107 of Farm Bemaauw 674 IN	Roo's Trust	Jonica	Roo's	0539275654	08233597250	PO BOX 2351, VRYBURG, VRYBURG, 8600	PO BOX 2351, VRYBURG, VRYBURG, 8600	re-con@abamail.co.za	Email
157	T01N000000000067/400109	Portion 108 of Farm Bemaauw 674 IN	Roo's Trust	Jonica	Roo's	0539275654	08233597250	PO BOX 2351, VRYBURG, VRYBURG, 8600	PO BOX 2351, VRYBURG, VRYBURG, 8600	re-con@abamail.co.za	Email
158	T01N000000000067/400109	Portion 109 of Farm Bemaauw 674 IN	Roo's Trust	Jonica	Roo's	0539275654	08233597250	PO BOX 2351, VRYBURG, VRYBURG, 8600	PO BOX 2351, VRYBURG, VRYBURG, 8600	re-con@abamail.co.za	Email
159	T01N000000000067/400110	Portion 110 of Farm Bemaauw 674 IN	Roo's Trust	Jonica	Roo's	0539275654	08233597250	PO BOX 2351, VRYBURG, VRYBURG, 8600	PO BOX 2351, VRYBURG, VRYBURG, 8600	re-con@abamail.co.za	Email
160	T01N000000000067/400012	Portion 11 of Farm Bemaauw 674 IN	Roo's Trust	Jonica	Roo's	0539275654	08233597250	PO BOX 2351, VRYBURG, VRYBURG, 8600	PO BOX 2351, VRYBURG, VRYBURG, 8600	re-con@abamail.co.za	Email
161	T01N000000000067/400012	Portion 12 of Farm Bemaauw 676 IN	Roo's Trust	Jonica	Roo's	0539275654	08233597250	PO BOX 2351, VRYBURG, VRYBURG, 8600	PO BOX 2351, VRYBURG, VRYBURG, 8600	re-con@abamail.co.za	Email
162	T01N000000000067/400087	Portion 87 of Farm Bemaauw 674 IN	NOORDKAAP LEVENDEBAUW VRYBURG KOOPERATIEF LTD	No info available							Hand deliver 3
163	T01N000000000067/400089	Portion 89 of Farm Bemaauw 674 IN	Private	Jacobus	Venter	0539273784		PO BOX 4116, M.C.LOPO, M.C.LOPO, 8628			SMS
164	T01N000000000067/400098	Portion 88 of Farm Bemaauw 674 IN	Private	Daniël	Jacobs	0119722286		POSBUS 1883, VRYBURG, 8600			SMS
165	T01N000000000067/400098	Portion 86 of Farm Bemaauw 674 IN	TRANSTAX ONDERNEMINGS CC	Johannes	Besker	0539821631		PO BOX 73, STELLA, STELLA, 8600			SMS
166	T01N000000000067/400094	Portion 84 of Farm Bemaauw 674 IN	Private	Ilse	Bland	0539274231		POSBUS 1917, VRYBURG, 08660			SMS
167	T01N000000000067/400084	Portion 84 of Farm Bemaauw 674 IN	Private	Moleko	Tiebe	0539270795		PO BOX 108, VRYBURG, ZA, ZA, 8601			SMS
168	T01N000000000067/400028	Portion 28 of Farm Bemaauw 674 IN	Private	Atha	Zervas	0539272311		BERNAUW PLOT 53, VRYBURG, 8600			SMS
169	T01N000000000067/400092	Portion 92 of Farm Bemaauw 674 IN	BP SOUTHERN AFRICA PTY LTD	Nouhundo	Orleyn	0112866933		PO BOX 6090, JOHANNESBURG, 2000		lhandi.orleyn@za.bp.com	Email
170	T01N000000000067/400012	Portion 12 of Farm Bemaauw 674 IN	ROOS TRUST	Jonica	Roo's	0539275654	08233597250	PO BOX 2351, VRYBURG, VRYBURG, 8600		re-con@abamail.co.za	Email
171	T01N000000000067/400027	Portion 27 of Farm Bemaauw 674 IN	Private	Wynand	Bris	0539272023	0827751742	PO BOX 727, VRYBURG, VRYBURG, 8600			SMS
172	T01N000000000067/400020	Portion 20 of Farm Bemaauw 674 IN	Private	Wynand	Bis	0539272023	0827751742	PO BOX 727, VRYBURG, VRYBURG, 8600			SMS
173	T01N000000000067/400020	Portion 9 of Farm Bemaauw 674 IN	Private	Wilhan	Heizenberg		0725137839	PO BOX 1666, VRYBURG, VRYBURG, 8600			Hand deliver 2
174	T01N000000000067/400051	Portion 51 of Farm Bemaauw 674 IN	OU DAG TRUST	No info available							Hand deliver 5
175	T01N000000000067/400051	Portion 52 of Farm Bemaauw 674 IN	OU DAG TRUST	No info available							Hand deliver 5
176	T01N000000000067/400013	Portion 13 of Farm Bemaauw 674 IN	ROOS TRUST	Jonica	Roo's	0539275654	08233597250	PO BOX 2351, VRYBURG, VRYBURG, 8600		re-con@abamail.co.za	Email
177	T01N000000000067/400019	Portion 19 of Farm Bemaauw 674 IN	ELDORADO TRUST	Ella	Molentze	0539274481	0823218849	P O BOX 2737, VRYBURG, 8600		re-con@abamail.co.za	Email
178	T01N000000000067/400067	Portion 67 of Farm Bemaauw 674 IN	ELDORADO TRUST	Ella	Molentze	0539274481	0823218849	PO BOX 1808, VRYBURG, 8600		sydney@meggal.com	Email
179	T01N000000000067/400083	Portion 83 of Farm Bemaauw 674 IN	Private	Nmabatho	Jenjie	0539270406	0828188823	PO BOX 4166, VRYBURG, 8600			SMS
180	T01N000000000067/400085	Portion 85 of Farm Bemaauw 674 IN	Private	Brent	Smith		0791801996	PRIVATE BAG X8, POSTNET SUITE, VRYBURG, 8600			SMS
181	T01N000000000067/400081	Portion 81 of Farm Bemaauw 674 IN	Private	Sonwabo	Ncobo	0539287200	0823735889	PO BOX 1919, VRYBURG, 8600			SMS
182	T01N000000000067/400079	Portion 79 of Farm Bemaauw 674 IN	Private	Najone	DJ Preez	0505000784	0823209776	POSBUS 577, VRYBURG, 8600			SMS
183	T01N000000000067/400079	Portion 79 of Farm Bemaauw 674 IN	Private	Tshano	Lebelo	0539283988	0823735889	PO BOX 1815, VRYBURG, 8600			SMS
184	T01N000000000067/400079	Portion 79 of Farm Bemaauw 674 IN	Private	Tshano	Lebelo	0539283988	0823735889	PO BOX 1815, VRYBURG, 8600			SMS
185	T01N000000000067/400083	Portion 83 of Farm Bemaauw 674 IN	Private	Tshano	Lebelo	0539283988	0823735889	PO BOX 1815, VRYBURG, 8600			SMS
186	T01N000000000067/400080	Portion 80 of Farm Bemaauw 674 IN	Private	Tshano	Lebelo	0539283988	0823735889	PO BOX 1815, VRYBURG, 8600			SMS
187	T01N000000000067/400073	Portion 73 of Farm Bemaauw 674 IN	Private	Johannes	Van den Bergh	0539272371	0823406660	PO BOX 189, VRYBURG, 8600			SMS
188	T01N000000000067/400083	Portion 83 of Farm Bemaauw 674 IN	Private	Carol	Van de merwe	0539276919	0783255143	POSBUS 2523, VRYBURG, 8600			SMS
189	T01N000000000067/400083	Portion 83 of Farm Bemaauw 674 IN	BALOKA TRUST	Pieter	Scholtz	0539171956	0825560738	PO BOX 2489, VRYBURG, VRYBURG, 8600			SMS
190	T01N000000000067/400092	Portion 92 of Farm Bemaauw 674 IN	BALOKA TRUST	Pieter	Scholtz	0539171956	0825560738	PO BOX 2489, VRYBURG, VRYBURG, 8600			SMS
191	T01N000000000067/400019	Portion 19 of Farm Bemaauw 674 IN	BALOKA TRUST	Pieter	Scholtz	0539171956	0825560738	PO BOX 2489, VRYBURG, VRYBURG, 8600			SMS
192	T01N000000000067/400021	Portion 21 of Farm Bemaauw 674 IN	BALOKA TRUST	Pieter	Scholtz	0539171956	0825560738	PO BOX 2489, VRYBURG, VRYBURG, 8600			SMS
193	T01N000000000067/300004	Portion 4 of Farm Rosendal 673 IN	NALEDI MUNICIPALITY	Pieter	Scholtz	0539171956	0825560738	PO BOX 2489, VRYBURG, VRYBURG, 8600			SMS
194	T01N000000000067/300006	Portion 6 of Farm Rosendal 673 IN	NALEDI MUNICIPALITY								Emailled Authority Database
195	T01N000000000067/300002	Portion 2 of Farm Rosendal 673 IN	NALEDI MUNICIPALITY								Emailled Authority Database
196	T01N000000000067/300000	RE Farm Rosendal 673 IN	NALEDI MUNICIPALITY								Emailled Authority Database
197	T01N000000000067/300008	Portion 8 of Farm Rosendal 673 IN	NALEDI MUNICIPALITY								Emailled Authority Database

LANDOWNER DATABASE - OPTION 2 (WM13)

No	21 Digt Code	Property Description	Organization/Trust	Name	Surname	Home/Work Number	Mobile Number	Postal Address	Physical Address	Email Address	Comments
198	T01N0000000010430000	RE of Farm No 1043 IN	TRANSNET LTD								Enabled Authority Database
199	T01N0000000006730001	Portion 1 of Farm Rosemdal 673 IN	TRANSNET LTD								Enabled Authority Database
200	T01C0000000006040004	Portion 4 of Farm Kameel Bult 604 IO	ELRE BOEDERDY CC	Rene	Fincham	027 2135662	0796873358	PO BOX 861, VREDENSDAAL, 6160		rene@roomswithaviewgroup.co.za	Enabled Authority Database
201	T01C0000000006030011	Portion 11 of Farm Doorn Bult 603 IO	Private	Abraham	Van Zij	0539275345	0833876544	PO BOX 1017 VRYBURG VRYBU, VRYBURG, VRYBURG, 6600			SMS
202	T01C0000000006030010	Portion 2 of Farm Doorn Bult 603 IO	Private	Abraham	Van Zij	0539275345	0833876544	PO BOX 1017 VRYBURG VRYBU, VRYBURG, VRYBURG, 6600			SMS
203	T01C0000000006030002	Portion 4 of Farm Kval Spruit 598 IO	Private	Abraham	Van Zij	0539275345	0833876544	PO BOX 1017 VRYBURG VRYBU, VRYBURG, VRYBURG, 6600			SMS
204	T01C0000000003850010	Matfeng Municipality	Matfeng Municipality								Enabled Authority Database
205	T01N0000000006520000	Park	MALEDI MUNICIPALITY								Enabled Authority Database
206	T01N0000000010420000	RE of Farm NO. 1042 IN	Transnet Ltd	Vesta	Nieuwoudt	0333451852	0824461927	117 VILLIERS STREET, PIETERMARITZBURG, 3201		vesta@nwab.co.za	Enabled Authority Database
207	T01N0000000005550002	Portion 2 of Farm Graspan 555 IN	Private								Enabled Authority Database
208	T01C0000000003890002	Portion 2 of Farm No. 389 JO	Matfeng Municipality								Enabled Authority Database
209	T01N00000000060910000	Erf 6091 of Vryburg IN	CITY SQUARE TRADING 463 PTY LTD	CAREL JOHANNES	STERRENBERG		0825992891	PO BOX 1852, KLERKSDOORP, ZA, 2570		sterecsta@yahoo.com	Enabled Authority Database
210	T01N00000000060970000	Erf 6097 of Vryburg IN	CITY SQUARE TRADING 463 PTY LTD	CAREL JOHANNES	STERRENBERG		0825992891	PO BOX 1852, KLERKSDOORP, ZA, 2570		sterecsta@yahoo.com	Enabled Authority Database
211	T01N00000000060950000	Erf 6095 of Vryburg IN	CITY SQUARE TRADING 463 PTY LTD	CAREL JOHANNES	STERRENBERG		0825992891	PO BOX 1852, KLERKSDOORP, ZA, 2570		sterecsta@yahoo.com	Enabled Authority Database
212	T01N000000000609840000	Erf 6084 of Vryburg IN	CITY SQUARE TRADING 463 PTY LTD	CAREL JOHANNES	STERRENBERG		0825992891	PO BOX 1852, KLERKSDOORP, ZA, 2570		sterecsta@yahoo.com	Enabled Authority Database
213	T01N000000000609800000	Erf 6085 of Vryburg IN	CITY SQUARE TRADING 463 PTY LTD	CAREL JOHANNES	STERRENBERG		0825992891	PO BOX 1852, KLERKSDOORP, ZA, 2570		sterecsta@yahoo.com	Enabled Authority Database
214	T01N000000000609860000	Erf 6086 of Vryburg IN	CITY SQUARE TRADING 463 PTY LTD	CAREL JOHANNES	STERRENBERG		0825992891	PO BOX 1852, KLERKSDOORP, ZA, 2570		sterecsta@yahoo.com	Enabled Authority Database
215	T01N00000000061450000	Erf 6145 of Vryburg IN	CITY SQUARE TRADING 463 PTY LTD	CAREL JOHANNES	STERRENBERG		0825992891	PO BOX 1852, KLERKSDOORP, ZA, 2570		sterecsta@yahoo.com	Enabled Authority Database
216	T01N00000000061460000	Erf 6146 of Vryburg IN	CITY SQUARE TRADING 463 PTY LTD	CAREL JOHANNES	STERRENBERG		0825992891	PO BOX 1852, KLERKSDOORP, ZA, 2570		sterecsta@yahoo.com	Enabled Authority Database
217	T01N00000000061470000	Erf 6147 of Vryburg IN	CITY SQUARE TRADING 463 PTY LTD	CAREL JOHANNES	STERRENBERG		0825992891	PO BOX 1852, KLERKSDOORP, ZA, 2570		sterecsta@yahoo.com	Enabled Authority Database
218	T01N00000000061480000	Erf 6148 of Vryburg IN	CITY SQUARE TRADING 463 PTY LTD	CAREL JOHANNES	STERRENBERG		0825992891	PO BOX 1852, KLERKSDOORP, ZA, 2570		sterecsta@yahoo.com	Enabled Authority Database
219	T01N00000000061490000	Erf 6149 of Vryburg IN	CITY SQUARE TRADING 463 PTY LTD	CAREL JOHANNES	STERRENBERG		0825992891	PO BOX 1852, KLERKSDOORP, ZA, 2570		sterecsta@yahoo.com	Enabled Authority Database
220	T01N00000000061500000	Erf 6150 of Vryburg IN	CITY SQUARE TRADING 463 PTY LTD	CAREL JOHANNES	STERRENBERG		0825992891	PO BOX 1852, KLERKSDOORP, ZA, 2570		sterecsta@yahoo.com	Enabled Authority Database
221	T01N00000000061500000	Erf 6151 of Vryburg IN	CITY SQUARE TRADING 463 PTY LTD	CAREL JOHANNES	STERRENBERG		0825992891	PO BOX 1852, KLERKSDOORP, ZA, 2570		sterecsta@yahoo.com	Enabled Authority Database
222	T01N00000000061500000	Erf 6151 of Vryburg IN	CITY SQUARE TRADING 463 PTY LTD	CAREL JOHANNES	STERRENBERG		0825992891	PO BOX 1852, KLERKSDOORP, ZA, 2570		sterecsta@yahoo.com	Enabled Authority Database
223	T01N00000000061520000	Erf 6152 of Vryburg IN	CITY SQUARE TRADING 463 PTY LTD	CAREL JOHANNES	STERRENBERG		0825992891	PO BOX 1852, KLERKSDOORP, ZA, 2570		sterecsta@yahoo.com	Enabled Authority Database
224	T01N00000000061520000	Erf 6152 of Vryburg IN	CITY SQUARE TRADING 463 PTY LTD	CAREL JOHANNES	STERRENBERG		0825992891	PO BOX 1852, KLERKSDOORP, ZA, 2570		sterecsta@yahoo.com	Enabled Authority Database
225	T01N00000000061520000	Erf 6155 of Vryburg IN	CITY SQUARE TRADING 463 PTY LTD	CAREL JOHANNES	STERRENBERG		0825992891	PO BOX 1852, KLERKSDOORP, ZA, 2570		sterecsta@yahoo.com	Enabled Authority Database
226	T01N00000000061520000	Erf 5970 of Vryburg IN	CITY SQUARE TRADING 463 PTY LTD	CAREL JOHANNES	STERRENBERG		0825992891	PO BOX 1852, KLERKSDOORP, ZA, 2570		sterecsta@yahoo.com	Enabled Authority Database
227	T01N00000000061520000	Erf 5969 of Vryburg IN	CITY SQUARE TRADING 463 PTY LTD	CAREL JOHANNES	STERRENBERG		0825992891	PO BOX 1852, KLERKSDOORP, ZA, 2570		sterecsta@yahoo.com	Enabled Authority Database
228	T01N00000000061520000	Erf 5968 of Vryburg IN	CITY SQUARE TRADING 463 PTY LTD	CAREL JOHANNES	STERRENBERG		0825992891	PO BOX 1852, KLERKSDOORP, ZA, 2570		sterecsta@yahoo.com	Enabled Authority Database
229	T01N00000000061520000	Erf 5976 of Vryburg IN	CITY SQUARE TRADING 463 PTY LTD	CAREL JOHANNES	STERRENBERG		0825992891	PO BOX 1852, KLERKSDOORP, ZA, 2570		sterecsta@yahoo.com	Enabled Authority Database
230	T01N00000000061520000	Erf 5977 of Vryburg IN	CITY SQUARE TRADING 463 PTY LTD	CAREL JOHANNES	STERRENBERG		0825992891	PO BOX 1852, KLERKSDOORP, ZA, 2570		sterecsta@yahoo.com	Enabled Authority Database
231	T01N00000000061520000	Erf 5978 of Vryburg IN	CITY SQUARE TRADING 463 PTY LTD	CAREL JOHANNES	STERRENBERG		0825992891	PO BOX 1852, KLERKSDOORP, ZA, 2570		sterecsta@yahoo.com	Enabled Authority Database
232	T01N00000000061520000	Erf 5979 of Vryburg IN	CITY SQUARE TRADING 463 PTY LTD	CAREL JOHANNES	STERRENBERG		0825992891	PO BOX 1852, KLERKSDOORP, ZA, 2570		sterecsta@yahoo.com	Enabled Authority Database
233	T01N00000000061520000	Erf 5980 of Vryburg IN	CITY SQUARE TRADING 463 PTY LTD	CAREL JOHANNES	STERRENBERG		0825992891	PO BOX 1852, KLERKSDOORP, ZA, 2570		sterecsta@yahoo.com	Enabled Authority Database
234	T01N00000000061520000	Erf 5981 of Vryburg IN	CITY SQUARE TRADING 463 PTY LTD	CAREL JOHANNES	STERRENBERG		0825992891	PO BOX 1852, KLERKSDOORP, ZA, 2570		sterecsta@yahoo.com	Enabled Authority Database
235	T01N00000000061520000	Erf 5982 of Vryburg IN	CITY SQUARE TRADING 463 PTY LTD	CAREL JOHANNES	STERRENBERG		0825992891	PO BOX 1852, KLERKSDOORP, ZA, 2570		sterecsta@yahoo.com	Enabled Authority Database
236	T01N00000000061520000	Erf 5983 of Vryburg IN	CITY SQUARE TRADING 463 PTY LTD	CAREL JOHANNES	STERRENBERG		0825992891	PO BOX 1852, KLERKSDOORP, ZA, 2570		sterecsta@yahoo.com	Enabled Authority Database

LANDOWNER DATABASE - OPTION 2 (WM13)

No	21 Digt Code	Property Description	Organisation/Trust	Name	Surname	Home/Work Number	Mobile Number	Postal Address	Physical Address	Email Address	Comments
469	T01N00050000651300000	Erf 6213 of Vryburg IN	CITY SQUARE TRADING 463 PTY LTD	CAREL JOHANNES	STERRENBERG		0825992891	PO BOX 1852, KLERKSDOORP, ZA, 2570		sterocata@yahoo.com	Email
470	T01N00050000652200000	Erf 6222 of Vryburg IN	CITY SQUARE TRADING 463 PTY LTD	CAREL JOHANNES	STERRENBERG		0825992891	PO BOX 1852, KLERKSDOORP, ZA, 2570		sterocata@yahoo.com	Email
471	T01N00050000652300000	Erf 6223 of Vryburg IN	CITY SQUARE TRADING 463 PTY LTD	CAREL JOHANNES	STERRENBERG		0825992891	PO BOX 1852, KLERKSDOORP, ZA, 2570		sterocata@yahoo.com	Email
472	T01N00050000652400000	Erf 6224 of Vryburg IN	CITY SQUARE TRADING 463 PTY LTD	CAREL JOHANNES	STERRENBERG		0825992891	PO BOX 1852, KLERKSDOORP, ZA, 2570		sterocata@yahoo.com	Email
473	T01N00050000652500000	Erf 6225 of Vryburg IN	CITY SQUARE TRADING 463 PTY LTD	CAREL JOHANNES	STERRENBERG		0825992891	PO BOX 1852, KLERKSDOORP, ZA, 2570		sterocata@yahoo.com	Email
474	T01N00050000652600000	Erf 6226 of Vryburg IN	CITY SQUARE TRADING 463 PTY LTD	CAREL JOHANNES	STERRENBERG		0825992891	PO BOX 1852, KLERKSDOORP, ZA, 2570		sterocata@yahoo.com	Email
475	T01N00050000652700000	Erf 6227 of Vryburg IN	CITY SQUARE TRADING 463 PTY LTD	CAREL JOHANNES	STERRENBERG		0825992891	PO BOX 1852, KLERKSDOORP, ZA, 2570		sterocata@yahoo.com	Email
476	T01N00050000652800000	Erf 6228 of Vryburg IN	CITY SQUARE TRADING 463 PTY LTD	CAREL JOHANNES	STERRENBERG		0825992891	PO BOX 1852, KLERKSDOORP, ZA, 2570		sterocata@yahoo.com	Email
477	T01N00050000652900000	Erf 6229 of Vryburg IN	CITY SQUARE TRADING 463 PTY LTD	CAREL JOHANNES	STERRENBERG		0825992891	PO BOX 1852, KLERKSDOORP, ZA, 2570		sterocata@yahoo.com	Email
478	T01N00050000653000000	Erf 6230 of Vryburg IN	CITY SQUARE TRADING 463 PTY LTD	CAREL JOHANNES	STERRENBERG		0825992891	PO BOX 1852, KLERKSDOORP, ZA, 2570		sterocata@yahoo.com	Email
479	T01N00050000653100000	Erf 6231 of Vryburg IN	CITY SQUARE TRADING 463 PTY LTD	CAREL JOHANNES	STERRENBERG		0825992891	PO BOX 1852, KLERKSDOORP, ZA, 2570		sterocata@yahoo.com	Email
480	T01N00050000653200000	Erf 6232 of Vryburg IN	CITY SQUARE TRADING 463 PTY LTD	CAREL JOHANNES	STERRENBERG		0825992891	PO BOX 1852, KLERKSDOORP, ZA, 2570		sterocata@yahoo.com	Email
481	T01N00050000653300000	Erf 6233 of Vryburg IN	CITY SQUARE TRADING 463 PTY LTD	CAREL JOHANNES	STERRENBERG		0825992891	PO BOX 1852, KLERKSDOORP, ZA, 2570		sterocata@yahoo.com	Email
482	T01N00050000653400000	Erf 6234 of Vryburg IN	CITY SQUARE TRADING 463 PTY LTD	CAREL JOHANNES	STERRENBERG		0825992891	PO BOX 1852, KLERKSDOORP, ZA, 2570		sterocata@yahoo.com	Email
483	T01N00050000653500000	Erf 6235 of Vryburg IN	CITY SQUARE TRADING 463 PTY LTD	CAREL JOHANNES	STERRENBERG		0825992891	PO BOX 1852, KLERKSDOORP, ZA, 2570		sterocata@yahoo.com	Email
484	T01N00050000653600000	Erf 6236 of Vryburg IN	CITY SQUARE TRADING 463 PTY LTD	CAREL JOHANNES	STERRENBERG		0825992891	PO BOX 1852, KLERKSDOORP, ZA, 2570		sterocata@yahoo.com	Email
485	T01N00050000653700000	Erf 6237 of Vryburg IN	CITY SQUARE TRADING 463 PTY LTD	CAREL JOHANNES	STERRENBERG		0825992891	PO BOX 1852, KLERKSDOORP, ZA, 2570		sterocata@yahoo.com	Email
486	T01N00050000653800000	Erf 6238 of Vryburg IN	CITY SQUARE TRADING 463 PTY LTD	CAREL JOHANNES	STERRENBERG		0825992891	PO BOX 1852, KLERKSDOORP, ZA, 2570		sterocata@yahoo.com	Email
487	T01N00050000653900000	Erf 6239 of Vryburg IN	CITY SQUARE TRADING 463 PTY LTD	CAREL JOHANNES	STERRENBERG		0825992891	PO BOX 1852, KLERKSDOORP, ZA, 2570		sterocata@yahoo.com	Email
488	T01N00050000654000000	Erf 6240 of Vryburg IN	CITY SQUARE TRADING 463 PTY LTD	CAREL JOHANNES	STERRENBERG		0825992891	PO BOX 1852, KLERKSDOORP, ZA, 2570		sterocata@yahoo.com	Email
489	T01N00050000654100000	Erf 6241 of Vryburg IN	CITY SQUARE TRADING 463 PTY LTD	CAREL JOHANNES	STERRENBERG		0825992891	PO BOX 1852, KLERKSDOORP, ZA, 2570		sterocata@yahoo.com	Email
490	T01N00050000654300000	Erf 6243 of Vryburg IN	CITY SQUARE TRADING 463 PTY LTD	CAREL JOHANNES	STERRENBERG		0825992891	PO BOX 1852, KLERKSDOORP, ZA, 2570		sterocata@yahoo.com	Email
491	T01N00000000067400036	Portion 36 of FarmBemaauw IN	Private	MARIA CATHARINA	BADEHJHORST		0825665676	FRENCHSTRAAT 17, VRYBURG, VRYBURG, 8601		SMS ONLY	SMS
492	T01N00050001193300000	Erf 11933 of Vryburg IN	NO info	NO info	NO info		NO info	NO info		admin@omega-gamesroadsfall.co.za	Email
493	T01N000000000020400001	Portion 1 of Farm Tilney 204 IN	MABULO GAESALE TRUST	NO info	NO info		NO info	NO info			Identified by focus group meeting
494	T01N000000000038900011	Portion 11 of Farm 389 JO	NO info - Area owned by traditional authority	NO info	NO info		NO info	NO info			

LANDOWNER DATABASE - OPTION 3 (WM4a)

No.	21 Digi Code	Property Description	Organisation/Trust	Name	Surname	Home/Work Number	Mobile Number	Postal Address	Physical Address	Email Address	Comments
1	TOIN00000000005900006	Portion 6 of Farm Ugedal 538 IN	Charles Johannes Nthaus 'restamentere Trust	Jan	Carige	0539270525	087 9483999	PO BOX 584, VRYBURG, VRYBURG, 8600		clambor@rntbc.net	Email
2	TOIN00000000005760001	Portion 1 of Farm Thabanchu 576 IN	Private	Hermanus	Joubert	0539270525	083707061			joubertfamily4@telkomsa.net	Email
3	TOIN00000000005760000	RE of Farm Thabanchu 576 IN	Private	Hermanus	Joubert		083707061			joubertfamily4@telkomsa.net	Email
4	TOIN00000000005760002	Portion 2 of Farm Thabanchu 576 IN	Private	Hermanus	Joubert		083707061			joubertfamily4@telkomsa.net	Email
5	TOIN00000000005800001	Portion 1 of Farm Verkeerde Vlei 580 IN	Private	Etzane	Joubert	0423960591	0824148926	HOPEWELL RD 580 1, VRYBURG DISTRIK, VRYBURG, 8600		joubertfamily4@telkomsa.net	Email
6	TOIN00000000005800002	Portion 2 of Farm Verkeerde Vlei 580 IN	Private	Etzane	Joubert	0423960591	0824148926	HOPEWELL RD 580 1, VRYBURG DISTRIK, VRYBURG, 8600		joubertfamily4@telkomsa.net	Email
7	TOIN00000000005800003	Portion 5 of Farm Verkeerde Vlei 580 IN	Private	Marthinus	De Jager	0539271394	0825482211	P O BOX 3026, VRYBURG, VRYBURG, 8600		molopovet@vodmail.co.za	SMS
8	TOIN00000000005800004	Portion 4 of Farm Verkeerde Vlei 580 IN	Private	Jacob	Venter		0826887112				SMS
9	TOIN00000000005800007	Portion 7 of Farm Verkeerde Vlei 580 IN	Private	Jacob	Venter		0826887112				SMS
10	TOIN00000000005800008	Portion 8 of Farm Verkeerde Vlei 580 IN	Private	Jacob	Venter		0826887112				SMS
11	TOIN00000000005700002	Portion 2 of Farm Green Vlokte 557 IN	Private	Anna	Gelendhuys	0115003213	0824890090	PO BOX 645, STELLA, STELLA, 8650			SMS
12	TOIN00000000005700000	RE of Farm Green Vlokte 557 IN	C & T BOERDERY PTY LTD	Thomas	Scholtz	0539830415	0846030303	P O BOX 76, STELLA, STELLA, NORTH-WEST, 009850			SMS
13	TOIN00000000005700001	Portion 1 of Farm Green Vlokte 557 IN	A C DE VILLIERS BOERDERY CC	Pieter	De Villiers		0826706089	PO BOX 34, KAMEEL, VRYBURG, 8603			SMS
14	TOIN00000000005620008	Portion 8 of Farm Middell Kop 562 IN	P & H DE VILLIERS TRUST	Pieter	De Villiers		0826706089	PO BOX 34, KAMEEL, VRYBURG, 8603			SMS
15	TOIN00000000005620008	Portion 8 of Farm Vaal bosch Vlokte 554 IN	P & H DE VILLIERS TRUST	Pieter	De Villiers		0826706089	PO BOX 34, KAMEEL, VRYBURG, 8603			SMS
16	TOIN00000000005620004	Portion 8 of Farm Vaal bosch Vlokte 555 IN	P & H DE VILLIERS TRUST	Pieter	De Villiers		0826706089	PO BOX 34, KAMEEL, VRYBURG, 8603			SMS
17	TOIN00000000005620009	Portion 9 of Farm Vaal bosch Vlokte 556 IN	Private	Jenco	Scholtz	0216832104	0823861584	PO BOX 266, STELLA, 8650		sephichob@telkomsa.net	Email
18	TOIN00000000005650000	RE of Farm Weltevreden 556 IN	Private	Pieter	De Villiers		0826706089	PO BOX 34, KAMEEL, VRYBURG, 8603			SMS
19	TOIN00000000005620005	Portion 5 of Farm Middell Kop 562 IN	P & H DE VILLIERS TRUST	Pieter	De Villiers		0826706089	PO BOX 34, KAMEEL, VRYBURG, 8603			SMS
20	TOIN00000000005620009	Portion 9 of Farm Middell Kop 562 IN	P & H DE VILLIERS TRUST	Jacobus	Classan	0539275077	0827793977	PO BOX 939, TAUING STATION, 8650		gwmvry@aficaweb.org.za	Email
21	TOIN00000000005720004	Portion 4 of Farm Weltevreden 572 IN	WIEVIE CLAASENS BELEGINGS CC	Sello	Modise	0140541645	0728413019	PO BOX 939, TAUING STATION, 8650		molopovet@vodmail.co.za	Email
22	TOIN00000000005720005	Portion 5 of Farm Weltevreden 572 IN	Private	Sello	Modise	0140541645	0728413019	PO BOX 939, TAUING STATION, 8650		molopovet@vodmail.co.za	Email
23	TOIN00000000005720003	Portion 3 of Farm Weltevreden 572 IN	Private	Jacob	Venter	0539283632	0826887112	P O BOX 426, BULTFONTEIN, 9570			SMS
24	TOIN00000000005720001	Portion 1 of Farm Weltevreden 572 IN	Private	Kgakgamatse	Tsoegang		0824521520	PO BOX 435, VRYBURG, 8600			SMS
25	TOIN00000000005720002	Portion 2 of Farm Weltevreden 572 IN	Private	Hendrick	Van eck	0539273918	0723237246	P O BOX 232, VRYBURG, 8600		trnyanec@telkomsa.net	Email
26	TOIN00000000005720005	Portion 5 of Farm Leeuw Pan 577 IN	HJ VAN ECK BOERDERY NR 30 CC	Hendrik	Oothuizen	0539823302	0824621520	POSSBUS 539, VRYBURG, 8600			SMS
27	TOIN00000000005760007	Portion 7 of Farm Thabanchu 576 IN	Private	Nicoleen	Zervas	0539273935	0823341648	PO BOX 313, VRYBURG, VRYBURG, 8600		booking@kondkievbg.co.za	Email
28	TOIN00000000005770000	RE of Farm Leeuw Pan 577 IN	Private	Nicoleen	Zervas	0539273935	0823341648	PO BOX 313, VRYBURG, VRYBURG, 8600		booking@kondkievbg.co.za	Email
29	TOIN00000000005770003	Portion 3 of Farm Leeuw Pan 577 IN	Private	Nicoleen	Zervas	0539273935	0823341648	PO BOX 313, VRYBURG, VRYBURG, 8600		booking@kondkievbg.co.za	Email
30	TOIN00000000005700009	Portion 9 of Farm Kondkie 670 IN	Kondkie Lodge	Nicoleen	Zervas	0539273935	0823341648	PO BOX 313, VRYBURG, VRYBURG, 8600		booking@kondkievbg.co.za	Email
31	TOIN00000000005700002	Portion 2 of Farm Kondkie 670 IN	Private	Lourens	De Jager		08232852585				SMS
32	TOIN00000000005700006	Portion 6 of Farm Kondkie 670 IN	Kondkie Lodge	Nicoleen	Zervas	0539273935	0823341648	PO BOX 313, VRYBURG, VRYBURG, 8600		booking@kondkievbg.co.za	Email
33	TOIN00000000005700010	Portion 10 of Farm Kondkie 670 IN	Kondkie Lodge	Nicoleen	Zervas	0539273935	0823341648	PO BOX 313, VRYBURG, VRYBURG, 8600		booking@kondkievbg.co.za	Email
34	TOIN00000000005700008	Portion 8 of Farm Kondkie 670 IN	Kondkie Lodge	Nicoleen	Zervas	0539273935	0823341648	PO BOX 313, VRYBURG, VRYBURG, 8600		booking@kondkievbg.co.za	Email
35	TOIN00000000005700011	Portion 11 of Farm Kondkie 670 IN	Kondkie Lodge	Nicoleen	Zervas	0539273935	0823341648	PO BOX 313, VRYBURG, VRYBURG, 8600		booking@kondkievbg.co.za	Email
36	TOIN00000000005700014	Portion 14 of Farm Lima 667 IO	Private	Nicoleen	Zervas	0539273935	0823341648	PO BOX 1903, BENORYN, BENONI, 1504		booking@kondkievbg.co.za	Email
37	TOIN00000000005700004	Portion 4 of Farm Kondkie 670 IN	SEPELO FARMING PROJECTS PTY LTD	Israel	Sepele	0145871968	0748933914	PO BOX 4105, MCOLPCO, MCOLPCO, 8628		vryburg@midia.co.za	SMS
38	TOIN00000000005710000	Portion 2 of Farm Retreat 671 IN	CHARMAKOR VRYBURG PTY LTD	Eletricks	Apostolakis	0539273992	0825565905	PO BOX 4105, MCOLPCO, MCOLPCO, 8628		dickandj@gmellisharunt.co.za	Email
39	TOIN00000000005720001	Portion 1 of Farm Frankfort 672 IN	EDINBURGH TRUST	Adele	Oberholzer		0823861195				Email
40	TOIN00000000005650001	Portion 1 of Farm Pam Pleats 565 IN	Private	Hans	Le Roux	0539272640	0797234690	PO BOX 192, STELLA, STELLA, 8650		rh@vram.co.za	SMS
41	TOIN00000000005650007	Portion 7 of Farm Pam Pleats 565 IN	Private	Connelis	Scoepers	823673508	823673508	PO BOX 156, STELLA, STELLA, 8650			Email

LANDOWNER DATABASE - OPTION 3 (WM4a)

No.	21 Data Code	Property Description	Organisation/Trust	Name	Surname	Home/Work Number	Mobile Number	Postal Address	Physical Address	Email Address	Comments
42	TOIN00000000005500005	Portion 5 of Farm Pam Plaats 565 IN	HJ LE ROUX TRUST	Hans	Le Roux	0539272640	0797234690	PO BOX 192, STELLA, 8650			SMS
43	TOIN00000000005500001	Portion 1 of Farm Wellington 570 IN	HJ LE ROUX TRUST	Hans	Le Roux	0539272640	0797234690	PO BOX 192, STELLA, 8650			SMS
44	TOIN00000000005500003	Portion 3 of Farm Wellington 570 IN	HJ LE ROUX TRUST	Hans	Le Roux	0539272640	0797234690	PO BOX 192, STELLA, 8650			SMS
45	TOIN00000000005500019	Portion 9 of Farm Pam Plaats 565 IN	EMS BOEDERY PTY LTD	Evert	Scholtz	0825573508	07183328034	PO BOX 319, STELLA, 8650			SMS
46	TOIN00000000005500009	Private	Private	Cornelis	Scheepers	0825573508	0823872725	PO BOX 192, STELLA, 8650			SMS
47	TOIN00000000005500014	Private	Private	Andre	Reath	0145920382	0823747516	PO BOX 713, VRYBURG, 8600			SMS
48	TOIN00000000005500013	Private	Private	Marthinus	Scheepers	0539822212	0844850457	PO BOX 532, VRYBURG, 8600			SMS
49	TOIN00000000005500015	Private	Private	Marthinus	Scheepers	0539822212	0844850457	PO BOX 532, VRYBURG, 8600			SMS
50	TOIN00000000005500018	Private	MASEDI PROJECT MANAGEMENT CC	Sagornato	Nthale	0184891651	0823947920	12, ROSEWOOD STREET, WILKOPPIES, CLERKS DORP, 2871			SMS
51	TOIN00000000006700013	Portion 18 of Farm Ugoepke Pan 571 IN	Private	Maïla	Van der Westhuizen	0539272640	0823947920	PO BOX 392, VRYBURG, 8600			Hand deliver 33
52	TOIN00000000006700012	Portion 13 of Farm Klondike 670 IN	Private	Markus	Fouille	0128041991	0826899390	PO BOX 2770, VRYBURG, 8600			SMS (Failed) - Hand delivered
53	TOIN00000000006700009	Portion 12 of Farm Klondike 670 IN	Private	Cornelius	Scholtz	0539830415	0824934148	PO BOX 203, STELLA, 8650			SMS
54	TOIN00000000006700000	RE of Farm Weltevreden 572 IN	Private	Johanna	Ooethuizen	0317165444	0824113171	PO BOX 513, VRYBURG, 8600			SMS
55	TOIN00000000006700007	RE of Farm Middell Kop 562 IN	MONTANA MEAT PTY LTD	Jan	Carlse	053980739	0829482999	P O BOX 91, MAREETSANE, 2715		jcambor@lanic.net	Email
56	TOIN00000000006700001	Portion 1 of Farm Spitz Kop 564 IN	TODAH BOEDERY CC	Johannes	Swanepoel	0539270016	0825779040	PO BOX 4102, MOLOPO, 8628			SMS
57	TOIN00000000006700000	RE of Farm Spitz Kop 564 IN	Private	Frans	Mentz	0539270016	0618891985	PO BOX 4102, MOLOPO, 8628			SMS
58	TOIN00000000006700002	Portion 21 of Farm Pam Plaats 565 IN	Private	Jurie	Le Roux	0539272640	0797234690	PO BOX 192, STELLA, 8650			SMS
59	TOIN00000000006700001	Portion 1 of Farm Zandvakte 582 IN	Private	Stella	Worner	0116463677	0823192542	PO BOX 72490, JOHANNESBURG, 2122		stv@mweb.co.za	Email
60	TOIN00000000006700010	Portion 10 of Farm Zandvakte 582 IN	EDLOHLL INVESTMENTS CC	Adèle	Oberholzer	0823386196	0823386196	PO BOX 2614, VRYBURG, 8600		dickandj@melissarahunt.co.za	Email
61	TOIN00000000006700000	RE of Farm Zandvakte 582 IN	EDLOHLL INVESTMENTS CC	Adèle	Oberholzer	0823386196	0823386196	PO BOX 2614, VRYBURG, 8600		dickandj@melissarahunt.co.za	Email
62	TOIN00000000006820008	Portion 8 of Farm Zandvakte 582 IN	JF BREDEKAMP TRUST	Adèle	Oberholzer	0823386196	0823386196	PO BOX 2614, VRYBURG, 8600		dickandj@melissarahunt.co.za	Email
63	TOIN00000000006820009	Portion 9 of Farm Zandvakte 582 IN	Private	Johanna	Jense Van Rensburg	0537513430	0823872725	PO BOX 488, VRYBURG, 8600			SMS
64	TOIN00000000006820002	Portion 2 of Farm Weltevreden 566 IN	Private	Jacobus	Chasen			117 VILLIERS STREET, PIETERMARITZBURG, 3201		gwmvny@afrcaweb.org.za	Email
65	TOIN00000000006820000	RE of Farm Gras Pan 565 IN	GERMARIES BOEDERY CC	Vieta	Nieuwoudt	0333451852	0824461927	PO BOX 1097, VRYBURG, 8600		vets@mweb.co.za	Email
66	TOIN00000000006820011	Portion 11 of Farm Zandvakte 582 IN	MANDARINA TRADING 142 CC	Etië	Kemp	0539272210	0722340483	PO BOX 1017, VRYBURG, 8600			SMS
67	TOIN00000000006820006	Portion 6 of Farm Gras Pan 565 IN	Private	Vieta	Nieuwoudt	0333451852	0824461927	117 VILLIERS STREET, PIETERMARITZBURG, 3201		vets@mweb.co.za	Email
68	TOIN00000000006890004	Portion 4 of Farm Gras Vakte 589 IN	Private	Abraham	Van Zyl	0272171427	0827894135	PO BOX 1017, VRYBURG, 8600			SMS
69	TOIN00000000006890002	Portion 12 of Farm Zandvakte 582 IN	Private	Andre	Share	0123989858	0823872725	PO BOX 682, BELLVILLE, 7459			SMS
70	TOIN00000000006890000	Portion 2 of Farm Zandvakte 582 IN	EDLOHLL INVESTMENTS CC	Adèle	Oberholzer	0823386196	0823386196	PO BOX 2614, VRYBURG, 8600		dickandj@melissarahunt.co.za	Email
71	TOIN00000000006890005	Portion 5 of Farm Gras Vakte 589 IN	EKSTEEN FARMING TRUST	Hermanus	Elstien	0768650056	0768650056	PRIVATE BAG X11, PRYVALE BAG X11, VRYBURG, 8600			SMS
72	TOIN00000000006890009	Portion 9 of Farm Gras Vakte 589 IN	EKSTEEN FARMING TRUST	Hermanus	Elstien	0768650056	0768650056	PO BOX 325, VRYBURG, 8600			SMS
73	TOIN00000000006890003	Portion 3 of Farm Gras Vakte 589 IN	Private	Frederik	Bouwer	0539821111	0829457902	PO BOX 2119, VRYBURG, 8600			SMS
74	TOIN00000000006890008	Portion 8 of Farm Gras Vakte 589 IN	Private	Martha	Burgur	0539274542	0827611019	PO BOX 284, VRYBURG, 8600			SMS
75	TOIN0000000000689100002	Portion 2 of Farm Rependal 581 IN	DANIELSDEN TRUST	Brendan	Walker	0761555610	0761555610	PO BOX 284, VRYBURG, 8600			SMS
76	TOIN0000000000689100004	Portion 4 of Farm Rependal 581 IN	Private	Brendan	Walker	0761555610	0761555610	PO BOX 284, VRYBURG, 8600			SMS
77	TOIN0000000000689100005	Portion 5 of Farm Rependal 581 IN	Private	Lodewikus	Venter	0539275385	0761555610	PO BOX 1944, VRYBURG, 8600			SMS
78	TOIN00000000003460001	Portion 1 of Farm Damaasus 346 IN	Private	Pierre	Vercuël	0834415761	0834415761	PO BOX 245, STELLA, 8650		jprevcu@gmail.com	Email

LANDOWNER DATABASE - OPTION 3 (WM4a)

No.	21 Dikh Code	Property Description	Organisation/Trust	Name	Surname	Home/Work Number	Mobile Number	Postal Address	Physical Address	Email Address	Comments
121	TOIC00000000020300001	Portion 1 of Farm Buccleuch 203 JO	MABELO GAGESALE TRUST							admin@omaga-gamesandafairi.co.za	Email
122	TOIC00000000020300002	Portion 3 of Farm Buccleuch 203 JO	MABELO GAGESALE TRUST							admin@omaga-gamesandafairi.co.za	Email
123	TOIC00000000020300005	Portion 5 of Farm Health 202 JO	National Republic of South Africa								
124	TOIC00000000020300015	Portion 15 of Farm Health 202 JO	MAFOKO BROTHERS LOGISTICS CC	Keabetswe	Mafoka	0163627541	0833627541	PO BOX 3584, MMABATHO, AFRICA, 2735		Venny@mabikobrothers.co.za	Email
125	TOIC00000000020300002	Portion 2 of Farm Health 202 JO	MAFOKO BROTHERS LOGISTICS CC	Keabetswe	Mafoka	0163627541	0833627541	PO BOX 3584, MMABATHO, AFRICA, 2735		Venny@mabikobrothers.co.za	Email
126	TOIC00000000020300012	Portion 12 of Farm Health 202 JO	MAFOKO BROTHERS LOGISTICS CC	Keabetswe	Mafoka	0163627541	0833627541	MMABATHO, SOUTH AFRICA, 2735		Venny@mabikobrothers.co.za	Email
127	TOIC00000000020300003	Portion 3 of Farm Health 202 JO	KOPANELO FARMING CC	Janitje	Manyedi	0163891823	0714825755	PO BOX 3402, MMABATHO, AFRICA, 2735		eva.manyedi@nwu.ac.za	Email
128	TOIC00000000020300004	Portion 4 of Farm Health 202 JO	Private	Nicolaas	Oochhuizen	0539722821	0711783382	P O BOX 429, ZIEBERRUST, 2855			SMS
129	TOIC00000000020300011	Portion 11 of Farm Health 202	KOPANELO FARMING CC	Janitje	Manyedi	0163891823	0714825755	PO BOX 3402, MMABATHO, AFRICA, 2735		eva.manyedi@nwu.ac.za	Email
130	TOIC00000000020300000	RE of Farm Health 202 JO	DORIMARI 11 PTY LTD	Andre	Van De Watering	0123325692	08239414407	PO BOX 911374, UNASSIGNED, ROSSELYN, 0700		andre@efft.co.za	Email
131	TOIC00000000020300003	Portion 3 of Farm Health 202 JO	NONEN RANCH CC	Garth	Hobson	0828950176	0828950176	PO BOX 242, UNASSIGNED, UNASSIGNED, 2735		kuduhile@lentic.net	Email
132	TOIC00000000020300000	RE of Farm Buccleuch 203 JO	MABELO GAGESALE TRUST	Janitje	Manyedi	0163891823	0714825755	PO BOX 3402, MMABATHO, AFRICA, 2735		admin@omaga-gamesandafairi.co.za	Email
133	TOIC00000000020300099	Portion 99 of Farm Moskop Retardid 302 JO	KOPANELO FARMING CC	Janitje	Manyedi	0163891823	0714825755	UNASSIGNED, UNASSIGNED, UNASSIGNED, 2735		eva.manyedi@nwu.ac.za	Email
134	TOIC00000000057700000	RE of Farm Nomen 577 JO	Private	Nicoleen	Zervas	0539277335	0823341648	PO BOX 313, VRYBURG, VRYBURG, 8600		thuman100@gmail.com	Email
135	TOIC00000000065300000	RE of Farm Winterhoek 633 JO	REPUBLIC OF SOUTH AFRICA IN ITS RAILWAY & HARBOURS ADMINISTRATION								Emailed Authority Database
136	TOIC00000000065300000	RE of Farm Die Orelid 634 JO	PROVINCIAL GOVERNMENT OF THE NORTH WEST PROVINCE								Emailed Authority Database
137	TOIC00000000065300002	Portion 2 of Farm Setafol 583 JO	Private	Philippus	Kriel	0123516706	0789949517	PLAAS LAMES GRANT, SETAFOLE, 2773			SMS
138	TOIC00000000065500000	RE of Setafol Police Reserve 585 JO	Kagiano Municipality								Emailed Authority Database
139	TOIC00000000065500000	RE of Farm Setafol North 582 JO	Reibou Municipality								Emailed Authority Database
140	TOIC00000000065590005	Portion 5 of Farm Tagael 538 JO	Private	Jan	Carise	0163323739	08239482899	POSBUS 91, MAREITSANE, MAREITSANE, 2715		plambor@lentic.net	Emailed
141	TOIC00000000065590004	Portion 4 of Farm Tagael 538 JO	Private	Jan	Carise	0163323739	08239482899	POSBUS 91, MAREITSANE, MAREITSANE, 2715		plambor@lentic.net	Emailed
142	TOIC00000000065800003	Portion 3 of Farm Tagael 539 JO	Private	Jan	Carise	0163323739	08239482899	MAREITSANE, 2715		plambor@lentic.net	Emailed
143	TOIC00000000065800002	Portion 2 of Farm Tagael 539 JO	Private	Josua	Cicete	0539480936	0832718211	MAREITSANE, 2716		plambor@lentic.net	Emailed
144	TOIC00000000065100000	RE of Farm Lym 631 JO	No info available	No info available				DELAREVILLE, 2770		jos.la@nwweb.co.za	Emailed
145	TOIC00000000057700002	Portion 2 of Farm Nomen 577 JO	PULA COMMUNAL PROPERTY ASSOCIATION								Hand deliver 30
146	TOIC00000000065590001	Portion 1 of Farm Tagael 538 JO	Private	Jan	Carise	0163323739	08239482899	POSBUS 91, MAREITSANE, MAREITSANE, 2715		plambor@lentic.net	Emailed
147	TOIC00000000065500000	RE of Farm Setafol 583 JO	Private	Abraham	Van Jaarsveld		0824934148				SMS
148	TOIC00000000065400010	RE of Farm Nomen 577 JO	Private	Abraham	Van Jaarsveld		0824934148				SMS
149	TOIC00000000065400010	RE of Farm Nomen 577 JO	MABELO GAGESALE TRUST							admin@omaga-gamesandafairi.co.za	Email
150	TOIC00000000027400000	RE of Farm Ocker 274 JO	PIERRE VERGUEIL BOERDERY PTY LTD	Pierre	Vercuil		0834415761	PO BOX 245, STELLA, STELLA, 8650		jpercuel@gmail.com	Email
151	TOIC00000000065400004	Portion 4 of Farm Wienan 524 JO	DOMAN FAMILIE TRUST	No info available							Hand deliver 16
152	TOIC00000000065400000	RE of Farm Wienan 524 JO	DOMAN FAMILIE TRUST	No info available							Hand deliver 15
153	TOIC00000000065400003	Portion 3 of Farm Wienan 524 JO	DOMAN FAMILIE TRUST	No info available							Hand deliver 15
154	TOIC00000000065400001	Portion 1 of Farm Wienan 524 JO	DANIE KUHN TRUST	Daniel	Kuhn	0539732101	0763515422	POSBUS 2402, VRYBURG, 069500			SMS
155	TOIC00000000065400002	Portion 2 of Farm Wienan 524 JO	DANIE KUHN TRUST	Daniel	Kuhn	0539732101	0763515422	POSBUS 2402, VRYBURG, 069500			SMS
156	TOIC00000000065500001	Portion 1 of Farm Magsagon 539 JO	MOERLEIG TRUST	Margalita	Schulz	No info available					Hand deliver 16
157	TOIC00000000065500000	RE of Farm Setafol 583 JO	VALLAGIE TRUST	Suzanna	Schulz		0837758322				SMS
158	TOIC00000000065400000	RE of Farm Mafuan 540 JO	Private	Petrus	Van der Linde		0826561308				SMS
159	TOIC00000000065590000	RE of Farm Magsagon 539 JO	Private	Wynand	Greenewald		0539274512	PO BOX 37, VRYBURG, VRYBURG, 8600		humanmeta@gmail.com	Email
160	TOIC00000000065590000	RE of Farm Capal 536 JO	WALKER FARMING TRUST	DZ	Jacobs		08239482899			mclacoba007@yahoo.com	Email
161	TOIC00000000057900000	RE of Farm Magsagon 576 JO	Marikong Municipality								Emailed Authority Database
162	TOIC00000000065570000	RE of Farm Westerd 537 JO	Marikong Municipality								Emailed Authority Database

LANDOWNER DATABASE - OPTION 4 (WM9a)

No.	21 Dist Code	Property Description	Organisation/Trust	Name	Surname	Home/Work Number	Mobile Number	Postal Address	Physical Address	Email Address	Comments
1	TOIN0000000005300005	Portion 6 of Farm Taregi 538 IO	Charles Johannes Nabas Testamentary Trust	Jan	Carite		0839482999	PO BOX 41, STELLA, 6650		iclaboor@lentic.net	Email
2	TOIN0000000004470008	Portion 3 of Farm Heigland 447 IN	Private	Elis	Fourie		0830483560	PO BOX 41, STELLA, 6650			SMS
3	TOIN0000000004470008	Portion 3 of Farm Heigland 447 IN	Private	Elis	Fourie		0830483560	PO BOX 41, STELLA, 6650			SMS
4	TOIN0000000004490004	Portion 4 of Farm Vreugde 449 IN	MAREE FAMILIE TRUST	No info available							Hand deliver 39
5	TOIN0000000004490004	Portion 2 of Farm Vreugde 449 IN	MAREE FAMILIE TRUST	No info available							Hand deliver 40
6	TOIN0000000004470000	RE of Farm Heigland 447 IN	Private	Elis	Fourie		0830483560	PO BOX 41, STELLA, 6650			SMS
7	TOIN0000000004490005	Portion 5 of Farm Vreugde 449 IN	INZON TRUST	Elis	Fourie		0830483560	PO BOX 41, STELLA, 6650			SMS
8	TOIN0000000004490000	RE of Farm Vreugde 449 IN	Private	Frederick	Bouwer	0539821111	0639457902	PO BOX 41, STELLA, 6650			SMS
9	TOIN0000000004490000	Portion 3 of Farm Vreugde 449 IN	HANS FOURIE TESTAMENTERE TRUST	No info available				PO BOX 41, STELLA, 6650			Hand deliver 41
10	TOIN0000000004470007	Portion 7 of Farm Heigland 447 IN	Private	Elis	Kamfer	0539271466	0835661308	PO BOX 41, STELLA, 6650			SMS
11	TOIN0000000004470005	Portion 5 of Farm Heigland 447 IN	Private	Petrus	Fourie	0835396395	0835396395	PO BOX 41, STELLA, 6650			SMS
12	TOIN0000000004470006	Portion 6 of Farm Heigland 447 IN	Private	Petrus	Fourie	0835396395	0835396395	PO BOX 41, STELLA, 6650			SMS
13	TOIN0000000006790010	Portion 10 of Farm Zoufontein 679 IN	Private	Sophia	Prinsloo	0518536622	0731969719	POSBUS 375, BULLFONTEIN, 5670			SMS
14	TOIN0000000004470003	Portion 3 of Farm Heigland 447 IN	Private	Elis	Kamfer	0539271466	0835661308	PO BOX 41, STELLA, 6650			SMS
15	TOIN0000000006790012	Portion 12 of Farm Zoufontein 679 IN	Private	Carel	Le Roux	0539271466	0833370661	PO BOX 2751, VRYBURG, VRYBURG, 6600		carelerou@gmail.com	Email
16	TOIN0000000006790008	Portion 8 of Farm Zoufontein 679 IN	Private	Carel	Le Roux	0539271466	0833370661	PO BOX 2751, VRYBURG, VRYBURG, 6600		carelerou@gmail.com	Email
17	TOIN0000000005490030	RE of Farm Krom Laagde 549 IN	KROMLAAGTE BOERDERY CC	Christian	Cloete	0539271466	0832127530	PO BOX 130, STELLA, 6650			SMS
18	TOIN0000000005440003	Portion 3 of Farm Krom Laagde 544 IN	Private	Johannes	Vosser	0539830248	0827991764	STEREON OED VAN VOGELVLE, STELLA, 6650		Jannie.vosser1@gmail.com	Email
19	TOIN0000000005490008	Portion 5 of Farm Gans Vakte 543 IN	Private	Johannes	Vosser	0539830248	0827991764	PO BOX 1074, VRYBURG, 6601		Jannie.vosser1@gmail.com	Email
20	TOIN0000000007300002	Portion 2 of Farm Waterbo 730 IN	TRANSNET LTD								Emailed Authority Database
21	TOIN0000000007300007	Portion 7 of Farm Waterbo 730 IN	Private	Lucas	Van Dyk	0539270020	0847874116	PO BOX 1607, VRYBURG, VRYBURG, 6600		lvdyk@um.co.za	Email
22	TOIN0000000005730000	RE of Farm Mabula 573 IN	Private	Susanna	Schutte	0539811022	0834521520	POSBUS 1747, ZEEBURST, 2855			SMS
23	TOIN0000000005730004	Portion 2 of Farm Waterredien 572 IN	Private	Kgakgamatse	Tsoang		0832372530	PO BOX 435, VRYBURG, 6474			SMS
24	TOIN0000000005630003	Portion 3 of Farm Gans Vakte 543 IN	Private	Johannes	Cloete	0823127530	0878025476	PO BOX 130, STELLA, 6650		adrian@coetsefrankers.co.za	Email
25	TOIN0000000005730006	Portion 6 of Farm Mabula 573 IN	WIEKIE CLASSENS BELEGINGS CC	Jacobus	Cloete	0539270077	0827938977	PO BOX 1918, VRYBURG, VRYBURG, 6600		gymvry@efricaweb.org.za	Email
26	TOIN0000000005630009	Portion 3 of Farm Gans Vakte 543 IN	Private	Johannes	Cloete	0823127530	0878025476	PO BOX 130, STELLA, 6650		adrian@coetsefrankers.co.za	Email
27	TOIN0000000005630004	Portion 4 of Farm Gans Vakte 543 IN	Private	Johannes	Cloete	0823127530	0878025476	PO BOX 130, STELLA, 6650		adrian@coetsefrankers.co.za	Email
28	TOIN0000000005630006	Portion 5 of Farm Gans Vakte 543 IN	Private	Johannes	Cloete	0823127530	0878025476	PO BOX 130, STELLA, 6650		adrian@coetsefrankers.co.za	Email
29	TOIN0000000005730004	Portion 4 of Farm Mabula 573 IN	WIEKIE CLASSENS BELEGINGS CC	Jacobus	Cloete	0539270077	0827938977	PO BOX 1918, VRYBURG, VRYBURG, 6601		gymvry@efricaweb.org.za	Email
30	TOIN0000000005700005	Portion 5 of Liewap Pan 577 IN	Private	Hendrick	Van Eck	0539273918	0733337246	PO BOX 1074, VRYBURG, 6601		lryvaneck@telkomsa.net	Email
31	TOIN0000000005700001	Portion 1 of Liewap Pan 577 IN	Private	Hendrick	Van Eck	0539273918	0733337246	PO BOX 1074, VRYBURG, 6601		lryvaneck@telkomsa.net	Email
32	TOIN0000000005720003	Portion 3 of Farm Waterredien 572 IN	Private	Salls	Mocisse	0728413918	0728413918	PO BOX 436, BULLFONTEIN, 5670		mspspr@co2small.co.za	Email
33	TOIN0000000005720001	Portion 1 of Farm Waterredien 572 IN	Private	Jacob	Venter	0626891712	0626891712	PO BOX 436, BULLFONTEIN, 5670			SMS
34	TOIN0000000005720002	Portion 2 of Farm Waterredien 572 IN	Private	Jacob	Venter	0626891712	0626891712	PO BOX 436, BULLFONTEIN, 5670			SMS
35	TOIN0000000005760007	Portion 7 of Farm Thabamchu 576 IN	Private	Hendrik	Cesthuzan	0539823302	0834521520	POSBUS 538, VRYBURG, 6600			SMS
36	TOIN0000000005760009	Portion 9 of Farm Thabamchu 576 IN	SELNIEU BELEGINGS CC	Hendrik	Cesthuzan	0539823302	0834521520	POSBUS 538, VRYBURG, 6600			SMS
37	TOIN0000000005760005	Portion 5 of Farm Zoufontein 679 IN	REPUBLIC OF SOUTH AFRICA IN ITS RAILWAY & HARBOURS ADMINISTRATION					PO BOX 303, STELLA, STELLA, 6650			Emailed Authority Database
38	TOIN0000000005790005	Portion 3 of Farm Zoufontein 679 IN	REPUBLIC OF SOUTH AFRICA IN ITS RAILWAY & HARBOURS ADMINISTRATION					PO BOX 303, STELLA, STELLA, 6650			Emailed Authority Database
39	TOIN0000000005790004	Portion 4 of Farm Zoufontein 679 IN	REPUBLIC OF SOUTH AFRICA IN ITS RAILWAY & HARBOURS ADMINISTRATION					PO BOX 303, STELLA, STELLA, 6650			Emailed Authority Database
40	TOIN0000000005710009	Portion 9 of Farm Klippies Pan 571 IN	Private	Cornelius	Scholtz	0539830415	0824934148	PO BOX 303, STELLA, STELLA, 6650			SMS
41	TOIN00000000057100011	Portion 11 of Farm Klippies Pan 571 IN	Private	Cornelius	Scholtz	0539830415	0824934148	PO BOX 303, STELLA, STELLA, 6650			SMS
42	TOIN0000000005710000	RE of Farm Klippies Pan 571 IN	Private	Jacobus	Kruger	0598210828	0834901956	PO BOX 198, VILLIERS, VILLIERS, 6640		koca1@lentic.net	Email
43	TOIN0000000005710004	Portion 4 of Farm Klippies Pan 571 IN	Private	Hendrik	Alberts	0154144253	0714449368	PO BOX 1343, THABAZIMBI, ZA, 0380		wanta@motomilodge.co.za	Email
44	TOIN0000000005710006	Portion 6 of Farm Klippies Pan 571 IN	Private	Maureen	Cloete	0218630746	0834890090	PO BOX 130, WELINGTON, ZA, 0380		wanta@motomilodge.co.za	SMS
45	TOIN00000000057100014	Portion 14 of Farm Klippies Pan 571 IN	Private	Hendrik	Alberts	0218630746	0714449368	PO BOX 1343, THABAZIMBI, ZA, 0380			SMS
46	TOIN00000000057100002	Portion 2 of Farm Klippies Pan 571 IN	Private	Maureen	Cloete	0218630746	0834890090	PO BOX 130, WELINGTON, ZA, 0380			SMS
47	TOIN00000000057100005	Portion 5 of Farm Klippies Pan 571 IN	Private	Hendrick	Van Eck	0539273918	0733337246	PO BOX 232, VRYBURG, VRYBURG, 6600		lryvaneck@telkomsa.net	Email
48	TOIN00000000057100016	Portion 16 of Farm Klippies Pan 571 IN	Private	Hendrick	Van Eck	0539273918	0733337246	PO BOX 232, VRYBURG, VRYBURG, 6600		lryvaneck@telkomsa.net	Email
49	TOIN0000000007300003	Portion 3 of Farm Waterbo 730 IN	TIGERKLOOF EDUCATIONAL INSTITUTION					PO BOX 232, VRYBURG, VRYBURG, 6600		davidc@tasa.org	Email
50	TOIN0000000007300000	RE of Farm Waterbo 730 IN	TIGERKLOOF EDUCATIONAL INSTITUTION					PO BOX 232, VRYBURG, VRYBURG, 6600		davidc@tasa.org	Email

LANDOWNER DATABASE - OPTION 4 (WM9a)

No.	21 Dist Code	Property Description	Organisation/Trust	Name	Surname	Home/Work Number	Mobile Number	Postal Address	Physical Address	Email Address	Comments
51	TOIN00000000099200000	RE of Farm Waterloo 992 IN	TIGERKLOOF EDUCATIONAL INSTITUTION	Carel	Roos	0539273110	0633316047	PO BOX 3035, UPINGTON, 8800		carl@tisa.org	Email
52	TOIN000000000067900009	Portion 9 of Farm Zoufflostein 679 IN	Private	Johannes	Erasmus	0539481251		P O BOX 212, DELAREYVILLE, 2770			SMS
53	TOIN000000000067900002	Portion 2 of Farm Zoufflostein 679 IN	Private	No info available							Hand deliver 7
54	TOIN000000000067900011	Portion 11 of Farm Zoufflostein 679 IN	M & A BOERDERY CC	Carel	Le Roux	0539274506	0633370561	PO BOX 2751, VRYBURG, VRYBURG, 8600		carelerou@gmail.com	Hand deliver 34
55	TOIN000000000067900008	Portion 6 of Farm Parady's 676 IN	Private	Jonica	Roos	0539274506	0633597250	PO BOX 2351, VRYBURG, VRYBURG, 8600		re-con@abamail.co.za	Email
56	TOIN000000000067900015	Portion 15 of Farm Zoufflostein 679 IN	ROOS TRUST	No info available							Hand deliver 8
57	TOIN000000000067900013	Portion 13 of Farm Zoufflostein 679 IN	M & A BOERDERY CC	Carel	Le Roux	0539274506	0633370561	PO BOX 2751, VRYBURG, VRYBURG, 8600		carelerou@gmail.com	Email
58	TOIN000000000067900009	Portion 9 of Farm Parady's 676 IN	Private	Steffel	Diphoko	0539274716	0764421450	107 DEVONDALE, VRYBURG, VRYBURG, 098901			SMS
59	TOIN000000000067900008	Portion 8 of Farm Parady's 676 IN	SEILANENG TRUST	Steffel	Diphoko	0539274716	0764421450	107 DEVONDALE, VRYBURG, VRYBURG, 098901			Site notice
60	TOIN000000000067900000	RE of Farm Parady's 676 IN	SEILANENG TRUST	Steffel	Diphoko	0539274716	0764421450	107 DEVONDALE, VRYBURG, VRYBURG, 098901			SMS
61	TOIN000000000067900010	Portion 10 of Farm Parady's 676 IN	SEILANENG TRUST	Steffel	Diphoko	0539274716	0764421450	107 DEVONDALE, VRYBURG, VRYBURG, 098901			SMS
62	TOIN000000000067900003	Portion 3 of Farm Parady's 676 IN	ROOS TRUST	Jonica	Roos	0539274506	0633597250	PO BOX 2351, VRYBURG, VRYBURG, 8600		re-con@abamail.co.za	Email
63	TOIN000000000067900002	Portion 2 of Farm Parady's 676 IN	BARAKAH IRANCHING PTY LTD	Fasagga	Pewveler	No info available		PO BOX 1824, VRYBURG, 8600			Hand deliver 35
64	TOIN000000000067900009	Portion 9 of Farm Hopfield 574 IN	WELGEMEEN BELEGGINGS CC	Leon	De Klerk	0639274247	0638925643	P O BOX 1624, VRYBURG, 8600			SMS
65	TOIN000000000067900003	Portion 3 of Farm Hopfield 574 IN	Private	Leon	De Klerk	0539274247	0638925643	P O BOX 1624, VRYBURG, 8600			SMS
66	TOIN000000000067900001	Portion 1 of Farm Hopfield 574 IN	S B & J G YOUNG TESTAMENTARY TRUST	No info available							Hand deliver 6
67	TOIN000000000067900004	Portion 4 of Farm Elma 575 IN	TSHIRELETSO SECURITY FORCE CC	Edith	Mazeki	No info available		CELURON, 0140			Hand deliver 7
68	TOIN000000000067900002	Portion 2 of Farm Mabula 573 IN	BOL M M STEWY ERFGENIAE CC	Hester	Bothe	0113183425	0733564222	PO BOX 15470, LYTTLETON, CELEURON, 0140			SMS
69	TOIN000000000067900008	Portion 8 of Farm Thabanchu 576 IN	WIEKIE CLAASSENS BELEGGINGS CC	Jacobus	Classens	0539278077	0627793977	PO BOX 1818, VRYBURG, PO BOX, 1818, 8600		gmvvy@graficaweb.org.za	Email
70	TOIN000000000067900006	Portion 6 of Farm Thabanchu 576 IN	WIEKIE CLAASSENS BELEGGINGS CC	Jacobus	Classens	0539278077	0627793977	PO BOX 1818, VRYBURG, PO BOX, 1818, 8600		gmvvy@graficaweb.org.za	Email
71	TOIN000000000067900002	Portion 2 of Farm Elma 575 IN	Private	Johannes	Cloete	0639278077	0627793977	PO BOX 130, STELLA, 8650		adrian@clearfranchise.co.za	Email
72	TOIN000000000067900003	Portion 3 of Farm Thabanchu 576 IN	WIEKIE CLAASSENS BELEGGINGS CC	Jacobus	Classens	0539278077	0627793977	PO BOX 1818, VRYBURG, PO BOX, 1818, 8600		gmvvy@graficaweb.org.za	Email
73	TOIN000000000067900016	Portion 2 of Farm Thabanchu 576 IN	Private	Henrik	Oesthuizen	0539823302	0624521520	PO BOX 180, STELLA, 8650			SMS
74	TOIN000000000067900016	Portion 2 of Farm Thabanchu 576 IN	Private	Johannes	Shabanes	0539823302	0624521520	PO BOX 180, STELLA, 8650		perriene@vodamail.co.za	Email
75	TOIN000000000067900015	Portion 15 of Farm Kooibos Rand 321 IN	Private	Johannes	Shabanes	0539823302	0624521520	PO BOX 180, STELLA, 8650		perriene@vodamail.co.za	Email
76	TOIN000000000067900015	Portion 16 of Farm Kooibos Rand 321 IN	Private	Johannes	Shabanes	0539823302	0624521520	PO BOX 180, STELLA, 8650		perriene@vodamail.co.za	Email
77	TOIN000000000067900017	Portion 17 of Farm Kooibos Rand 321 IN	Private	Johannes	Shabanes	0539823302	0624521520	PO BOX 180, STELLA, 8650		perriene@vodamail.co.za	Email
78	TOIN000000000067900017	Portion 18 of Farm Kooibos Rand 321 IN	Private	Johannes	Shabanes	0539823302	0624521520	PO BOX 180, STELLA, 8650		perriene@vodamail.co.za	Email
79	TOIN000000000067900017	Portion 19 of Farm Kooibos Rand 321 IN	Private	Dennis	Hobson	051447787	0623167718	PO BOX 342, 8650		perriene@vodamail.co.za	Email
80	TOIN000000000067900001	Portion 1 of Farm Kooibos Rand 321 IN	Private	Johannes	Shabanes	0539823302	0624521520	PO BOX 180, STELLA, 8650		perriene@vodamail.co.za	Email
81	TOIN000000000067900005	Portion 5 of Farm Kooibos Rand 321 IN	Private	Johannes	Shabanes	0539823302	0624521520	PO BOX 180, STELLA, 8650		perriene@vodamail.co.za	Email
82	TOIN000000000067900005	Portion 5 of Farm Kooibos Rand 321 IN	Private	Johannes	Shabanes	0539823302	0624521520	PO BOX 180, STELLA, 8650		perriene@vodamail.co.za	Email
83	TOIN000000000067900010	RE of Farm Pappevalke 323 IN	Private	Niel	Hobson	051447787	0623167718	PO BOX 242, 8650		perriene@vodamail.co.za	Email
84	TOIN000000000067900012	Portion 12 of Farm Kooibos Rand 321 IN	Private	Niel	Hobson	051447787	0623167718	PO BOX 242, 8650		perriene@vodamail.co.za	Email
85	TOIN000000000067900004	Portion 4 of Farm Kooibos Rand 321 IN	Private	Johannes	Shabanes	0539823302	0624521520	PO BOX 180, STELLA, 8650		perriene@vodamail.co.za	Email
86	TOIN000000000067900001	Portion 1 of Farm Kooibos Rand 321 IN	Private	Noel	Tait	0695021416	0765910698	PO BOX 176, STELLA, 8650		perriene@vodamail.co.za	SMS
87	TOIN000000000067900001	Portion 2 of Farm Kooibos Rand 321 IN	Private	Noel	Tait	0695021416	0765910698	PO BOX 84, STELLA, 8650		perriene@vodamail.co.za	SMS
88	TOIN000000000067900005	Portion 5 of Farm Donker Hoek 324 IN	BLINKVILLE TRUST	Corries	Delport	0725858591	0725858591	PO BOX 84, STELLA, 8650		perriene@vodamail.co.za	SMS
89	TOIN000000000067900002	Portion 2 of Farm Zoute Inval 342 IN	THEUNISSEN TRUST	Corries	Delport	0725858591	0725858591	PO BOX 161, STELLA, 8650		christavermulen007@gmail.com	Email
90	TOIN000000000067900002	Portion 2 of Farm Zoute Inval 342 IN	Private	Christa	Vermulen	0625382178	0625382178	PO BOX 177, STELLA, 8650			SMS
91	TOIN000000000067900002	Portion 2 of Farm Kooibos Dam 340 IN	Private	Johannes	Koekemoer	0539821302	0794976719	PO BOX 177, STELLA, 8650			SMS
92	TOIN000000000067900005	Portion 5 of Farm Dublin 341 IN	Private	Johannes	Koekemoer	0539821302	0794976719	PO BOX 177, STELLA, 8650			SMS
93	TOIN000000000067900005	Portion 5 of Farm Dublin 341 IN	HENLEO FAMILIE TRUST	Johannes	Koekemoer	0539821302	0794976719	PO BOX 177, STELLA, 8650			SMS
94	TOIN000000000067900010	Portion 10 of Farm Dublin 341 IN	Private	Carl	Louw	0539821302	0794976719	PO BOX 177, STELLA, 8650		clouw@lantic.net	Email
95	TOIN000000000067900009	Portion 9 of Farm Dublin 341 IN	Private	Daniel	Van Rensburg	0639490418	0628098941	PO BOX 1127, DELAREYVILLE, DELAREYVILLE, 2770		dai@cluenet.co.za	Email
96	TOIN000000000067900000	Farm Rhenoster Kloof 446 IN	Private	Bertholomeus	Diedericks	0539823411	0628253476	PO BOX 75, STELLA, STELLA, 8650			SMS
97	TOIN000000000067900006	Portion 6 of Farm Dublin 341 IN	Private	Daniel	Van Rensburg	0539490418	0628098941	PO BOX 1127, DELAREYVILLE, DELAREYVILLE, 2770		dai@cluenet.co.za	Email
98	TOIN000000000067900003	Portion 3 of Farm Rhenoster Kloof 446 IN	Private	Sybrand	Stander	0339877400	0833902966	PO BOX 432, STELLA, 8650			SMS
99	TOIN000000000067900000	RE of Farm Dublin 341 IN	Private	Daniel	Van Rensburg	0539490418	0628098941	PO BOX 1127, DELAREYVILLE, DELAREYVILLE, 2770		dai@cluenet.co.za	Email
100	TOIN000000000067900005	Portion 5 of Farm Zoute Inval 342 IN	Private	Daniel	Van Rensburg	0539490418	0628098941	PO BOX 1127, DELAREYVILLE, DELAREYVILLE, 2770		dai@cluenet.co.za	Email

LANDOWNER DATABASE - OPTION 4 (WM9a)

No.	21 Digi Code	Property Description	Organisation/Trust	Name	Surname	Home/Work Number	Mobile Number	Postal Address	Physical Address	Email Address	Comments
101	TOIN0000000003420003	Portion 3 of Farm Zozate Inval 342 IN	Private	Cornelia	Swanepoel	0147633955	0820483560	P O BOX 642, ELLISPRAS, 0565			SMS
102	TOIN0000000003190003	Portion 3 of Farm Blink Klip 319 IN	Private	Christa	Vermuelen	0539272477	0825382178	christavermuelen007@gmail.com			Email
103	TOIN0000000003420004	Portion 4 of Farm Zozate Inval IN	VALIA BELEGINGS PTY LTD	Andries	Brink	0123061112	0837783822	PO BOX 409, VRYBURG, VRYBURG, 8600			SMS
104	TOIN0000000003400006	Portion 6 of Farm Koedoes Dam 340 IN	Private	Comfries	Delport	0123061112	0725658891	P O BOX 9227, CENTURION, 0046			SMS
105	TOIN0000000003400007	Portion 7 of Farm Koedoes Dam 340 IN	Private	Comfries	Delport	0123061112	0725658891	P O BOX 9227, CENTURION, 0046			SMS
106	TOIN0000000003210008	Portion 8 of Farm Koedoes Dam 321 IN	Private	Comfries	Delport	0123061112	0725658891	P O BOX 9227, CENTURION, 0046			SMS
107	TOIN0000000003210011	Portion 11 of Farm Koedoes Dam 321 IN	BLINKKLIP TRUST	Comfries	Delport	0123061112	0725658891	P O BOX 9227, CENTURION, 0046			SMS
108	TOIN0000000003400000	RE of Koedoes Dam 340 IN	Private	Comfries	Delport	0123061112	0725658891	P O BOX 9227, CENTURION, 0046			SMS
109	TOIN0000000003410004	Portion 4 of Farm Dublin 341 IN	Private	Hendrik	Kamfeer	0537121221	0825731247	PO BOX 2309, UPINGTON, 8800			SMS
110	TOIN0000000003410003	Portion 3 of Farm Dublin 341 IN	Private	Hendrik	Kamfeer	0537121221	0825731247	PO BOX 2309, UPINGTON, 8801			SMS
111	TOIN0000000003210019	Portion 19 of Farm Koedoes Dam 321 IN	Private	Johannes	Nel	0539828212	0823167718	PO BOX 645, STELLA, STELLA, 8650		gerrien@vodamail.co.za	Email
112	TOIN0000000003070000	RE of Farm Moolplaats 307 IN	MARNEL BOERDERY PTY LTD	Johannes	Nel	0539828212	0823167718	PO BOX 645, STELLA, STELLA, 8650		gerrien@vodamail.co.za	Email
113	TOIN0000000003070003	Portion 9 of Farm Moolplaats 307 IN	Private	Charlotte	Nel	0539828240	0823281383	PO BOX 85, STELLA, 8650		gerrien@vodamail.co.za	Email
114	TOIN0000000003070004	Portion 9 of Farm Moolplaats 307 IN	Private	Charlotte	Nel	0539828240	0823281383	PO BOX 85, STELLA, 8650		gerrien@vodamail.co.za	Email
115	TOIN0000000003070005	Portion 9 of Farm Moolplaats 307 IN	Private	Charlotte	Nel	0539828240	0823281383	PO BOX 85, STELLA, 8650		gerrien@vodamail.co.za	Email
116	TOIN0000000003070006	Portion 9 of Farm Moolplaats 307 IN	Private	Charlotte	Nel	0539828240	0823281383	PO BOX 85, STELLA, 8650		gerrien@vodamail.co.za	Email
117	TOIN0000000003070007	Portion 9 of Farm Moolplaats 307 IN	Private	Charlotte	Nel	0539828240	0823281383	PO BOX 85, STELLA, 8650		gerrien@vodamail.co.za	Email
118	TOIN0000000003070002	Portion 2 of Farm Moolplaats 307 IN	THELJUISSEN TRUST	Charlotte	Nel	0539828240	0823281383	PO BOX 85, STELLA, 8650		gerrien@vodamail.co.za	Email
119	TOIN0000000003070001	Portion 1 of Farm Moolplaats 307 IN	Private	Johannes	Nel	0539828212	0823167718	PO BOX 645, STELLA, STELLA, 8650		gerrien@vodamail.co.za	Email
120	TOIN0000000002730001	Portion 1 of Farm Kgoro 273 IN	Private	Christiaan	Rouw	0837783822		STELLA, 8650			SMS
121	TOIN0000000003080004	Portion 4 of Farm Hartbeest Pan 308 IN	BEUNDA LOUDON CC	Christa	Vermuelen	0825382178				christavermuelen007@gmail.com	Email
122	TOIN0000000003080007	Portion 7 of Farm Hartbeest Pan 308 IN	BEUNDA LOUDON CC	Christa	Vermuelen	0825382178				christavermuelen007@gmail.com	Email
123	TOIN0000000003050004	Portion 4 of Farm Zwart Ligte 305 IN	Private	Christiaan	Rouw	0837783822					SMS
124	TOIN0000000002730000	RE of Farm Massouw 272 IN	Private	Judith	Van Wyk	0183625266	0723023059	PO BOX 1633, LICHTENBURG, 2740			SMS
125	TOIN0000000002730002	Portion 2 of Farm Massouw 272 IN	Private	Judith	Van Wyk	0183625266	0723023059	PO BOX 1633, LICHTENBURG, 2740			SMS
126	TOIN0000000003060004	Portion 4 of Farm Bosch Kop 306 IN	LAFRAS LAMONT TRUST	Albei	Keeley	0116465660	0725658891				SMS
127	TOIN0000000003060005	Portion 5 of Farm Bosch Kop 306 IN	LAFRAS LAMONT TRUST	Albei	Keeley	0116465660	0725658891				SMS
128	TOIN0000000002730001	Portion 1 of Farm Massouw 272 IN	Private	Christiaan	Leibenberg	0605598478		PO BOX 28, LICHTENBURG, 2740			SMS
129	TOIN0000000006740009	Portion 9 of Farm Bernauw 674 IN	Private	Wilhan	Hartzenberg	0725137839		PO BOX 1666, VRYBURG, VRYBURG, 8600			Hand deliver 2
130	TOIN0000000006740102	Portion 102 of Farm Bernauw 674 IN	Reos Trust	Jonica	Ross	0539279654	0823597250	re-con@bsamail.co.za			Email
131	TOIN0000000006740103	Portion 103 of Farm Bernauw 674 IN	Reos Trust	Jonica	Ross	0539279654	0823597250	re-con@bsamail.co.za			Email
132	TOIN0000000006740104	Portion 104 of Farm Bernauw 674 IN	Reos Trust	Jonica	Ross	0539279654	0823597250	re-con@bsamail.co.za			Email
133	TOIN0000000006740105	Portion 105 of Farm Bernauw 674 IN	Reos Trust	Jonica	Ross	0539279654	0823597250	re-con@bsamail.co.za			Email
134	TOIN0000000006740106	Portion 106 of Farm Bernauw 674 IN	Reos Trust	Jonica	Ross	0539279654	0823597250	re-con@bsamail.co.za			Email
135	TOIN0000000006740107	Portion 107 of Farm Bernauw 674 IN	Reos Trust	Jonica	Ross	0539279654	0823597250	re-con@bsamail.co.za			Email
136	TOIN0000000006740108	Portion 108 of Farm Bernauw 674 IN	Reos Trust	Jonica	Ross	0539279654	0823597250	re-con@bsamail.co.za			Email
137	TOIN0000000006740109	Portion 109 of Farm Bernauw 674 IN	Reos Trust	Jonica	Ross	0539279654	0823597250	re-con@bsamail.co.za			Email
138	TOIN0000000006740110	Portion 110 of Farm Bernauw 674 IN	Reos Trust	Jonica	Ross	0539279654	0823597250	re-con@bsamail.co.za			Email
139	TOIN0000000006740011	Portion 11 of Farm Bernauw 674 IN	Reos Trust	Jonica	Ross	0539279654	0823597250	re-con@bsamail.co.za			Email
140	TOIN0000000006740064	Portion 84 of Farm Bernauw 674 IN	KAROO-COCHSE (VRYBURG) PTY LTD	Artha	Zervas	0828188823		BERNAUW FLOT 53, VRYBURG, 8600			SMS
141	TOIN0000000006740072	Portion 72 of Farm Bernauw 674 IN	Private	Willem	Van der Merwe	05309278919	0783351143	PLOT NUMBER 71 BERNAUW PL, VRYBURG, 8601			SMS
142	TOIN0000000006740033	Portion 33 of Farm Bernauw 674 IN	THERON FAMILIE TRUST	Alfreda	Theron	053 9274424	0732345963	PO BOX 311, VRYBURG, 8600			SMS
143	TOIN0000000006740059	Portion 29 of Farm Bernauw 674 IN	Private	Dannie	Costhuizen	0539732112	0825249221	PO BOX 311, VRYBURG, VRYBURG, 8600			SMS

LANDOWNER DATABASE - OPTION 4 (WM9a)

No.	21 Digt Code	Property Description	Organisation/Trust	Name	Surname	Home/Work Number	Mobile Number	Postal Address	Physical Address	Email Address	Comments
180	TOIC0000000005300001	Portion 1 of Farm Magalagala 539 IO	MCOGENG TRUST	Magdalena	Scholtz	No info available					Hand deliver 16
181	TOIC0000000005300000	RE of Farm Lynn 631 IO	Private	Jbn	Carlse	0183332739				plantoor@lantic.net	Hand deliver 30
182	TOIC0000000005300001	Portion 1 of Farm Taggel 538 IO	Private	Abraham	Van Jaarveld		083-482899	ROSBUS 51, MAREE/SAE, MAREE/SAE 5719			Email
183	TOIC0000000005300000	RE of Farm Sherwood 535 IO	Private	Abraham	Van Jaarveld		083-4934148	P O BOX 3063, VRYBURG, 8600			SMS
184	TOIC0000000005300000	RE of Farm Sherwood 530 IO	Private	Pierre	Vercull		083-4934148	P O BOX 2063, VRYBURG, 8600			SMS
185	TOIN0000000002740000	RE of Farm Clobber 274 IO	PIERRE VERCUILL BOEDERY PTY LTD				083-4415761	PO BOX 245, STELLA, STELLA, 8650		jpvercuill@gmail.com	Email
186	TOIC0000000005400000	RE of Farm Wienan 524 IO	No info available								Hand deliver 15
187	TOIC0000000005400004	Portion 4 of Farm Wienan 524 IO	DOMAN FAMILIE TRUST	Daniel	Kuhn	0539732101	0763515422	POSBUS 2402, VRYBURG, 085600			Hand deliver 15
188	TOIC0000000005400002	Portion 2 of Farm Wienan 524 IO	DANIE KUHNI TRUST	Daniel	Kuhn	0539732101	0763515422	POSBUS 2402, VRYBURG, 085600			SMS
189	TOIC0000000005400001	Portion 1 of Farm Wienan 524 IO	DANIE KUHNI TRUST	Daniel	Kuhn	0539732101	0763515422	POSBUS 2402, VRYBURG, 085600			SMS
190	TOIC0000000005300001	Portion 1 of Farm Magalagala 539 IO	MCOGENG TRUST	Magdalena	Scholtz	No info available					Hand deliver 16
191	TOIC0000000005400003	Portion 3 of Farm Wienan 524 IO	Private	Josias	Engelbrecht	0537910525	083-4454608	PO BOX 83, DIBEING, DIBEING, 8663			SMS
192	TOIC0000000005300000	RE of Farm Buckerf 525 IO	VAKLAAGTE TRUST	Susanna	Scholtz		0837793822				SMS
193	TOIC0000000005300000	RE of Farm Wienan 540 IO	Private	Petrus	Van de Linde		083-6881308				SMS
194	TOIC0000000005300000	RE of Farm Caglar 536 IO	WALGER FARMING TRUST	DZ	Jacobs		083-9493999			msjacobs007@yahoo.com	Email
195	TOIC0000000005300000	RE of Farm Wastled 537 IO	Mafikeng Municipality								Emailed Authority Database
196	TOIC0000000005300000	RE of Farm Sherwood 530 IO	Private	Abraham	Van Jaarveld		0711788382				SMS
197	TOIN0000000006740000	Portion 60 of Farm Bernauw 674 IN	Private	Thomas	Meirijes	0539270236	0720376937	PO BOX 480, VRYBURG, VRYBURG, 8600			SMS
198	TOIN0000000006740005	Portion 57 of Farm Bernauw 674 IN	Private	Johannes	Jansse Van Rensburg	0539276599	083-2876544	POSBUS 2450, VRYBURG, VRYBURG, 8600			SMS
199	TOIN00000000067400059	Portion 59 of Farm Bernauw 674 IN	OHM VERSPREIDERS CC	Merla	Van Lingen	0530600275	082 8594172	ROSBUS 2431, VRYBURG, 8601			SMS
200	TOIN00000000067400015	Portion 15 of Farm Bernauw 674 IN	GOLDEE TRADING 262 CC	Marlet	Fouie	0539270402	0829517887	PO BOX 700, VRYBURG, VRYBURG, 8600			SMS
201	TOIC00000000067400016	Portion 16 of Farm Bernauw 674 IN	Private	Peter	Ntche	0539272274	0733305149	PO BOX 19, VRYBURG, ZA, 8600			SMS
202	TOIC0000000005760000	RE of Farm Magosna 578 IO	Mafikeng Municipality								Emailed Authority Database
203	TOIC00000000057600003	Portion 3 of Farm Magosna 578 IO	Mafikeng Municipality								Emailed Authority Database
204	TOIC0000000005400001	Portion 3 of Farm Magosna 578 IO	Mafikeng Municipality								Emailed Authority Database
205	TOIN00000000067400008	Portion 6 of Farm Bernauw 674 IN	Private	Thelma	Du Plessis	0539273922	0760702729	PO BOX 2944, VRYBURG, VRYBURG, 8600			SMS
206	TOIN00000000067400024	Portion 24 of Farm Bernauw 674 IN	RE A TERRELA FARMING TRUST	Jonica	Ross	0539276654	082 3997250	PO BOX 2351, VRYBURG, VRYBURG, 8600		re-con@barmail.co.za	Hand deliver 4
207	TOIN00000000067700004	Portion 4 of Farm Wigelengien IN	ROOS TRUST								Email
208	TOIN00000000067400073	Portion 73 of Farm Bernauw 674 IN	Private	Johannes	Van der Bergh	0539273371	083-405660	PO BOX 188, VRYBURG, 8600			SMS
209	TOIN00000000067400025	Portion 25 of Farm Bernauw 674 IN	Private	Pieter	Grobler	0720376937					SMS
210	TOIN00000000067400063	Portion 93 of Farm Bernauw 674 IN	Private	Gerhardus	Schepers	0395793737					SMS
211	TOIN00000000067400089	Portion 88 of Farm Bernauw 674 IN	Private	Fritz-Orien	Estherhuism	0536570765		PRIVATE BAG X13, VRYBURG			SMS
212	TOIN00000000067400100	Portion 100 of Farm Bernauw 674 IN	GOLDEE TRADING 262 CC	Marlet	Fouie	0725858891	0723245863	PO BOX 700, VRYBURG, VRYBURG, 8600			SMS
213	TOIN00000000067600013	Portion 13 of Farm Parades IN	GOLDEE TRADING 262 CC	Marlet	Fouie	0725858891	0725858891	PO BOX 700, VRYBURG, VRYBURG, 8600			SMS
214	TOIN00000000067400067	Portion 67 of Farm Bernauw 674 IN	Private	Gerhardus	Schepers	083 6793737		PO BOX 505, 8600			SMS
215	TOIN00000000067400089	Portion 89 of Farm Bernauw 674 IN	Private	Jacobus	Venter	053927784	08228517887	PO BOX 4116, MOLOPO, MOLOPO, 8523			SMS
216	TOIN00000000067400101	Portion 101 of Farm Bernauw 674 IN	GOLDEE TRADING 262 CC	Marlet	Fouie	0725858891	08228517887	PO BOX 700, VRYBURG, VRYBURG, 8600			SMS
217	TOIN00000000067400102	Portion 102 of Farm Bernauw 674 IN	GOLDEE TRADING 262 CC	Marlet	Fouie	0725858891	0725858891	PO BOX 700, VRYBURG, VRYBURG, 8600			SMS
218	TOIN00000000067400103	Portion 103 of Farm Bernauw 674 IN	GOLDEE TRADING 262 CC	Marlet	Fouie	0725858891	0725858891	PO BOX 700, VRYBURG, VRYBURG, 8600			SMS
219	TOIN00000000067400104	Portion 104 of Farm Bernauw 674 IN	GOLDEE TRADING 262 CC	Marlet	Fouie	0725858891	0725858891	PO BOX 700, VRYBURG, VRYBURG, 8600			SMS
220	TOIN00000000067600012	Portion 12 of Farm Parades 676 IN	Rees Trust	Lonica	Ross	0539276654	082 3997250	PO BOX 700, VRYBURG, VRYBURG, 8600		re-con@barmail.co.za	Email
221	TOIN00000000067400105	Portion 105 of Farm Bernauw 674 IN	GOLDEE TRADING 262 CC	Marlet	Fouie	0725858891	0725858891	PO BOX 700, VRYBURG, VRYBURG, 8600			SMS
222	TOIN00000000067400106	Portion 106 of Farm Bernauw 674 IN	GOLDEE TRADING 262 CC	Marlet	Fouie	0725858891	0725858891	PO BOX 700, VRYBURG, VRYBURG, 8600			SMS
223	TOIN00000000067400107	Portion 107 of Farm Bernauw 674 IN	GOLDEE TRADING 262 CC	Marlet	Fouie	0725858891	0725858891	PO BOX 700, VRYBURG, VRYBURG, 8600			SMS
224	TOIN00000000067400108	Portion 108 of Farm Bernauw 674 IN	GOLDEE TRADING 262 CC	Marlet	Fouie	0725858891	0725858891	PO BOX 700, VRYBURG, VRYBURG, 8600			SMS

LANDOWNER DATABASE - OPTION 4 (WM9a)

No.	21 Dist. Code	Property Description	Organisation/Trust	Name	Surname	Home/Work Number	Mobile Number	Postal Address	Physical Address	Email Address	Comments
225	TOIN000000000067400109	Portion 109 of Farm Bernauw 674 IN	GOLDEE TRADING 252 CC	Maniet	Fouite		0725868891	PO BOX 700, VRYBURG, VRYBURG, 8600			SMS
226	TOIN000000000067400097	Portion 7 of Farm Bernauw 674 IN	Private	Wynand	Human	0539273373	0823006993	PO BOX 3543, PO BOX 3543, VRYBURG, 8600		human100@gmail.com	Email
227	TOIN000000000067400083	Portion 83 of Farm Bernauw 674 IN	Private	Mimsbatho	Janille	0539270405		PO BOX 4166, VRYBURG, 8600			SMS
228	TOIN000000000067400011	Portion 11 of Farm Bernauw 674 IN	ROOS TRUST	Jonica	Roos	08339276654	083 3597250	PO BOX 2351, VRYBURG, VRYBURG, 8600		re-con@bsamail.co.za	Email
229	TOIN000000000067400066	Portion 66 of Farm Bernauw 674 IN	TRANSTAX ONDERNEMINGS CC	Johannes	Bekker	053 9921631	08326517887	PO BOX 73, STELLA, STELLA, 8650			SMS
230	TOIN000000000067400084	Portion 84 of Farm Bernauw 674 IN	Private	Maree	Barend	0539274231	07225857321	PO BOXUS 1917, VRYBURG, 028500			SMS
231	TOIN000000000067400087	Portion 87 of Farm Bernauw 674 IN	NOORKAAP LEWENGEHAWE VRYBURG KOOPERATIEF LTD	No info available							Hand deliver 3
232	TOIN000000000067500000	RE of Farm Vlakfontein 675 IN	TRANSTAX ONDERNEMINGS CC	Johannes	Bekker		08326517887				
233	TOIN000000000067400084	Portion 84 of Farm Bernauw 674 IN	Private	Molko	Thebo	0539270795	0791801996	PO BOX 108, VRYBURG, ZA, 8601			SMS
234	TOIN000000000067400028	Portion 28 of Farm Bernauw 674 IN	Private	Arriba	Zervas	0539273311	0826188923	BERNAUM PLOT 53, VRYBURG, 8600			SMS
235	TOIN000000000067400012	Portion 12 of Farm Bernauw 674 IN	ROOS TRUST	Jonica	Roos	08339276654	083 3597250	PO BOX 2351, VRYBURG, VRYBURG, 8600		re-con@bsamail.co.za	Email
236	TOIN000000000067400027	Portion 27 of Farm Bernauw 674 IN	Private	Wynand	Bits	0539723023	08327751742	PO BOX 727, VRYBURG, VRYBURG, 8600			SMS
237	TOIN000000000067400020	Portion 20 of Farm Bernauw 674 IN	Private	Wynand	Bits	0539723023	08327751742	PO BOX 727, VRYBURG, VRYBURG, 8600			Site notice
238	TOIN000000000067400009	Portion 9 of Farm Bernauw 674 IN	Private	Charles	Van Niekerk	0153917191					Hand deliver 2
239	TOIN000000000067400051	Portion 51 of Farm Bernauw 674 IN	OU DAG TRUST	No info available							Hand deliver 5
240	TOIN000000000067400052	Portion 52 of Farm Bernauw 674 IN	OU DAG TRUST	No info available							Hand deliver 5
241	TOIN000000000067400013	Portion 13 of Farm Bernauw 674 IN	ROOS TRUST	Jonica	Roos	08339276654	083 3597250	PO BOX 2351, VRYBURG, VRYBURG, 8600		re-con@bsamail.co.za	Email
242	TOIN000000000067400014	Portion 14 of Farm Bernauw 674 IN	Private	Ella	Mollente	0539274481	0829225849	PO BOX 1808, VRYBURG, 8600		sydney@megadial.com	Email
243	TOIN000000000067400010	Portion 10 of Farm Bernauw 674 IN	ELDORADO TRUST	Ella	Mollente	0539274481	0829225849	PO BOX 2737, VRYBURG, 8600		sydney@megadial.com	Email
244	TOIN000000000067400057	Portion 57 of Farm Bernauw 674 IN	Eldorado Trust	Ella	Mollente	0539274481	0829225849	PO BOX 1808, VRYBURG, 8600		sydney@megadial.com	Email
245	TOIN000000000067400037	Portion 37 of Farm Bernauw 674 IN	Private	Sonrabo	Nobbo		0833925849				SMS
246	TOIN000000000067400031	Portion 31 of Farm Bernauw 674 IN	Private	Maïre	Du Preez		0833309776				SMS
247	TOIN000000000067400019	Portion 19 of Farm Bernauw 674 IN	PHOLOLO LETHOGLIE TRUST	Tshama	Lefogile	0833735989					SMS
248	TOIN000000000067400078	Portion 78 of Farm Bernauw 674 IN	PHOLOLO LETHOGLIE TRUST	Tshama	Lefogile	0833735989					SMS
249	TOIN000000000067400052	Portion 52 of Farm Bernauw 674 IN	PHOLOLO LETHOGLIE TRUST	Tshama	Lefogile	0833735989					SMS
250	TOIN000000000067400062	Portion 62 of Farm Bernauw 674 IN	BALOKA TRUST	Pieter	Scholtz	082 5660738		PO BOX 2489, VRYBURG, VRYBURG, 8600			SMS
251	TOIN000000000067400080	Portion 80 of Farm Bernauw 674 IN	PHOLOLO LETHOGLIE TRUST	Tshama	Lefogile	0833735989					SMS
252	TOIN000000000067400073	Portion 73 of Farm Bernauw 674 IN	Private	Johannes	Van der Bergh	0833425950					SMS
253	TOIN000000000067400051	Portion 51 of Farm Bernauw 674 IN	Private	Pieter	Van der Merwe	05 9177656	0835560738	PO BOX 2489, VRYBURG, VRYBURG, 8600			SMS
254	TOIN000000000067400019	Portion 19 of Farm Bernauw 674 IN	BALOKA TRUST	Pieter	Scholtz		082 5660738	PO BOX 2489, VRYBURG, VRYBURG, 8600			SMS
255	TOIN000000000067400021	Portion 21 of Farm Bernauw 674 IN	BALOKA TRUST	Pieter	Scholtz		082 5660738	PO BOX 2489, VRYBURG, VRYBURG, 8600			SMS
256	TOIN000000000072900002	Portion 2 of Farm Woodhouse 729 IN	Private	Anna	Van der Merwe		0833735989				SMS
257	TOIN000000000067300002	Portion 2 of Farm Rosendal 673 IN	NALEDI MUNICIPALITY								Emailed Authority Database
258	TOIN000000000067300000	Re of Farm Rosendal 673 IN	NALEDI MUNICIPALITY								Emailed Authority Database
259	TOIN000000000067300001	Portion 1 of Farm Rosendal 673 IN	TRANSNET LTD	Yasmina	Forbes		0832100390				Emailed Authority Database
260	TOLO000000000039200000	RE of Farm Moloop Ratehid, 302 JO	Mafingeng Municipality								Emailed Authority Database
261	TOIN000000000067300004	Portion 4 of Farm Rosendal 673 IN	NALEDI MUNICIPALITY								Emailed Authority Database
262	TOIN000000000067300006	Portion 6 of Farm Rosendal 673 IN	TRANSET LTD								Emailed Authority Database
263	TOIN0000000000104300000	RE of Farm No 1043 IN	NALEDI MUNICIPALITY								Emailed Authority Database
264	TOIN0000000000624000000	Park	Transet lid								Emailed Authority Database
265	TOIN0000000000104300000	RE of Farm No 1042 IN									Emailed Authority Database
266	TOIN0000000000040300000	RE of Farm No 1042 IN									Emailed Authority Database
267	TOIN0000000000699100000	Erf 6091 of Vryburg IN	CITY SQUARE TRADING 463 PTY LTD	CAREL JOHANNES	STERRENBERG		0825992891	PO BOX 1832, KLERIKSDORP, ZA, 2570		sterech@yahoo.com	Email
268	TOIN0000000000699100000	Erf 6097 of Vryburg IN	CITY SQUARE TRADING 463 PTY LTD	CAREL JOHANNES	STERRENBERG		0825992891	PO BOX 2570, KLERIKSDORP, ZA, 2570		sterech@yahoo.com	Email
269	TOIN0000000000699600000	Erf 6096 of Vryburg IN	CITY SQUARE TRADING 463 PTY LTD	CAREL JOHANNES	STERRENBERG		0825992891	PO BOX 1832, KLERIKSDORP, ZA, 2570		sterech@yahoo.com	Email
269	TOIN0000000000699500000	Erf 6095 of Vryburg IN	CITY SQUARE TRADING 463 PTY LTD	CAREL JOHANNES	STERRENBERG		0825992891	PO BOX 1832, KLERIKSDORP, ZA, 2570		sterech@yahoo.com	Email

LANDOWNER DATABASE - OPTION 4 (WM9a)

No.	21 Ditch Code	Property Description	Organisation/Trust	Name	Surname	Home/Work Number	Mobile Number	Postal Address	Physical Address	Email Address	Comments
426	TOIN00050000612100000	Erf 6121 of Vryburg IN	CITY SQUARE TRADING 463 PTY LTD	CAREL JOHANNES	STERREINBERG		0825592391	PO BOX 1852, KLERKSDORP, ZA. 3570		steroc@ahoo.com	Email
427	TOIN00050000612200000	Erf 6122 of Vryburg IN	CITY SQUARE TRADING 463 PTY LTD	CAREL JOHANNES	STERREINBERG		0825592391	PO BOX 1852, KLERKSDORP, ZA. 3570		steroc@ahoo.com	Email
428	TOIN00050000612300000	Erf 6123 of Vryburg IN	CITY SQUARE TRADING 463 PTY LTD	CAREL JOHANNES	STERREINBERG		0825592391	PO BOX 1852, KLERKSDORP, ZA. 3570		steroc@ahoo.com	Email
429	TOIN00050000612400000	Erf 6124 of Vryburg IN	CITY SQUARE TRADING 463 PTY LTD	CAREL JOHANNES	STERREINBERG		0825592391	PO BOX 1852, KLERKSDORP, ZA. 3570		steroc@ahoo.com	Email
430	TOIN00050000612500000	Erf 6125 of Vryburg IN	CITY SQUARE TRADING 463 PTY LTD	CAREL JOHANNES	STERREINBERG		0825592391	PO BOX 1852, KLERKSDORP, ZA. 3570		steroc@ahoo.com	Email
431	TOIN00050000612600000	Erf 6126 of Vryburg IN	CITY SQUARE TRADING 463 PTY LTD	CAREL JOHANNES	STERREINBERG		0825592391	PO BOX 1852, KLERKSDORP, ZA. 3570		steroc@ahoo.com	Email
432	TOIN00050000612700000	Erf 6127 of Vryburg IN	CITY SQUARE TRADING 463 PTY LTD	CAREL JOHANNES	STERREINBERG		0825592391	PO BOX 1852, KLERKSDORP, ZA. 3570		steroc@ahoo.com	Email
433	TOIN00050000612800000	Erf 6128 of Vryburg IN	CITY SQUARE TRADING 463 PTY LTD	CAREL JOHANNES	STERREINBERG		0825592391	PO BOX 1852, KLERKSDORP, ZA. 3570		steroc@ahoo.com	Email
434	TOIN00050000612900000	Erf 6129 of Vryburg IN	CITY SQUARE TRADING 463 PTY LTD	CAREL JOHANNES	STERREINBERG		0825592391	PO BOX 1852, KLERKSDORP, ZA. 3570		steroc@ahoo.com	Email
435	TOIN00050000613000000	Erf 6130 of Vryburg IN	CITY SQUARE TRADING 463 PTY LTD	CAREL JOHANNES	STERREINBERG		0825592391	PO BOX 1852, KLERKSDORP, ZA. 3570		steroc@ahoo.com	Email
436	TOIN00050000613100000	Erf 6131 of Vryburg IN	CITY SQUARE TRADING 463 PTY LTD	CAREL JOHANNES	STERREINBERG		0825592391	PO BOX 1852, KLERKSDORP, ZA. 3570		steroc@ahoo.com	Email
437	TOIN00050000613200000	Erf 6132 of Vryburg IN	CITY SQUARE TRADING 463 PTY LTD	CAREL JOHANNES	STERREINBERG		0825592391	PO BOX 1852, KLERKSDORP, ZA. 3570		steroc@ahoo.com	Email
438	TOIN00050000613300000	Erf 6133 of Vryburg IN	CITY SQUARE TRADING 463 PTY LTD	CAREL JOHANNES	STERREINBERG		0825592391	PO BOX 1852, KLERKSDORP, ZA. 3570		steroc@ahoo.com	Email
439	TOIN00050000613400000	Erf 6134 of Vryburg IN	CITY SQUARE TRADING 463 PTY LTD	CAREL JOHANNES	STERREINBERG		0825592391	PO BOX 1852, KLERKSDORP, ZA. 3570		steroc@ahoo.com	Email
440	TOIN00050000613500000	Erf 6135 of Vryburg IN	CITY SQUARE TRADING 463 PTY LTD	CAREL JOHANNES	STERREINBERG		0825592391	PO BOX 1852, KLERKSDORP, ZA. 3570		steroc@ahoo.com	Email
441	TOIN00050000613600000	Erf 6136 of Vryburg IN	CITY SQUARE TRADING 463 PTY LTD	CAREL JOHANNES	STERREINBERG		0825592391	PO BOX 1852, KLERKSDORP, ZA. 3570		steroc@ahoo.com	Email
442	TOIN00050000613700000	Erf 6137 of Vryburg IN	CITY SQUARE TRADING 463 PTY LTD	CAREL JOHANNES	STERREINBERG		0825592391	PO BOX 1852, KLERKSDORP, ZA. 3570		steroc@ahoo.com	Email
443	TOIN00050000613800000	Erf 6138 of Vryburg IN	CITY SQUARE TRADING 463 PTY LTD	CAREL JOHANNES	STERREINBERG		0825592391	PO BOX 1852, KLERKSDORP, ZA. 3570		steroc@ahoo.com	Email
444	TOIN00050000613900000	Erf 6139 of Vryburg IN	CITY SQUARE TRADING 463 PTY LTD	CAREL JOHANNES	STERREINBERG		0825592391	PO BOX 1852, KLERKSDORP, ZA. 3570		steroc@ahoo.com	Email
445	TOIN00050000614000000	Erf 6140 of Vryburg IN	CITY SQUARE TRADING 463 PTY LTD	CAREL JOHANNES	STERREINBERG		0825592391	PO BOX 1852, KLERKSDORP, ZA. 3570		steroc@ahoo.com	Email
446	TOIN00050000614100000	Erf 6141 of Vryburg IN	CITY SQUARE TRADING 463 PTY LTD	CAREL JOHANNES	STERREINBERG		0825592391	PO BOX 1852, KLERKSDORP, ZA. 3570		steroc@ahoo.com	Email
447	TOIN00050000614200000	Erf 6142 of Vryburg IN	CITY SQUARE TRADING 463 PTY LTD	CAREL JOHANNES	STERREINBERG		0825592391	PO BOX 1852, KLERKSDORP, ZA. 3570		steroc@ahoo.com	Email
448	TOIN00050000614300000	Erf 6143 of Vryburg IN	CITY SQUARE TRADING 463 PTY LTD	CAREL JOHANNES	STERREINBERG		0825592391	PO BOX 1852, KLERKSDORP, ZA. 3570		steroc@ahoo.com	Email
449	TOIN00050000614400000	Erf 6144 of Vryburg IN	CITY SQUARE TRADING 463 PTY LTD	CAREL JOHANNES	STERREINBERG		0825592391	PO BOX 1852, KLERKSDORP, ZA. 3570		steroc@ahoo.com	Email
450	TOIC0000000000051900000	RE Farm Mopangom 539 IN	Private	Wynd	Groenewald	5327/4512		PO BOX 37, VRYBURG, VRYBURG, 9600		humanntale@gmail.com	Email
451	TOIN00000000000300000	RE of Farm Heatsheet Elm 3 IN	Private	NO info	NO info	NO info	NO info				
452	TOIN00000000000320000	RE of Farm Bernauw 674 IN	Private	NO info	NO info	NO info	NO info				
453	TOIN000000000007400031	Portion 31 of Farm Bernauw 674 IN	Private	MAHOWED CASIM	KOKATAY		0833659786 0835992336	PO BOX 75, VRYBURG, VRYBURG, 9600	14 GOOD CHILD STREET, KISSIED PARK, VRYBURG, 9600	kw@atsmail.co.za	
454	TOIN000000000007400036	Portion 36 of Farm Bernauw 674 IN	Private	MARIA CATHARINA	BADENHORST		0826666676	FRENCHSTRAAT 17, PLOT 56, SCHWEIZER ROAD, VRYBURG, VRYBURG, 9601		SMS ONLY	SMS
455	TOIN000000000007400056	Portion 56 of Farm Bernauw 674 IN	LUWISI BOEDERY CC	ELSIE ADRIANA HERMANUS ALBERTUS	VAN ZYL		0611522893 0833925389	PLOT 56, SCHWEIZER ROAD, VRYBURG, VRYBURG		dienedep@webmail.co.za	Email
456	TOIN000000000007400066	Portion 66 of Farm Bernauw 674 IN	NO info - Area owned by traditional authority	DANIEL ZACHARIAS	JACOBS		0739695647	POSBUS 1683, VRYBURG, 9600	HOUSE 86, VRYBURG, 9601	jacobsmairela@ahoo.com	Notified by focus group meeting
457	TOIN000000000007400114	Portion 114 of Farm Bernauw 674 IN	NO info - Area owned by traditional authority	NO info	NO info	NO info	NO info				Notified by focus group meeting
458	TOIN000000000007400115	Portion 115 of Farm Bernauw 674 IN	NO info - Area owned by traditional authority	NO info	NO info	NO info	NO info				Notified by focus group meeting
459	TOIN000000000007400117	Portion 117 of Farm Bernauw 674 IN	Private	ANDRIES	HANEKOM		0827911745	PLOT 117, BERNAUW, VRYBURG, SOUTH AFRICA, 9601		ahanekom62@gmail.com	Email
460	TOIN000000000007600001	Portion 1 of Farm Parady's 676 IN	REPUBLIC OF SOUTH AFRICA IN ITS RAILWAY & HARBOURS ADMINISTRATION (ITransnet)	Yasmina	Forbes	219514591	832100290	P O BOX 59, MILVERTON, 7435			Emailed Authority Database
461	TOIN000000000008000003	Portion 3 of Farm Villa Franca IN	BOIKHOPO COMMUNAL PROPERTY ASSOCIATION	NO info	NO info	NO info	NO info	PO BOX 1682, KLERKSDORP, ZA. 3570			
462	TOIN00050000615000000	Erf 5975 of Vryburg IN	CITY SQUARE TRADING 463 PTY LTD	CAREL JOHANNES	STERREINBERG		0825592391	PO BOX 1852, KLERKSDORP, ZA. 3570		steroc@ahoo.com	Email
463	TOIN00050000616300000	Erf 6163 of Vryburg IN	CITY SQUARE TRADING 463 PTY LTD	CAREL JOHANNES	STERREINBERG		0825592391	PO BOX 1852, KLERKSDORP, ZA. 3570		steroc@ahoo.com	Email

LANDOWNER DATABASE - OPTION 4 (WM9a)

No.	21 Dist Code	Property Description	Organisation/Trust	Name	Surname	Home/Work Number	Mobile Number	Postal Address	Physical Address	Email Address	Comments
503	TOIN00050000623900000	Erf 6236 of Vyburg IN	CITY SQUARE TRADING 463 PTY LTD	CAREL JOHANNES	STERRENBURG		0825992891	PO BOX 1852, MLERKSDORP, ZA 3570		sterocla@rhone.com	Email
504	TOIN00050000623700000	Erf 6237 of Vyburg IN	CITY SQUARE TRADING 463 PTY LTD	CAREL JOHANNES	STERRENBURG		0825992891	PO BOX 1852, MLERKSDORP, ZA 3570		sterocla@rhone.com	Email
505	TOIN00050000623900000	Erf 6238 of Vyburg IN	CITY SQUARE TRADING 463 PTY LTD	CAREL JOHANNES	STERRENBURG		0825992891	PO BOX 1852, MLERKSDORP, ZA 3570		sterocla@rhone.com	Email
506	TOIN00050000623900000	Erf 6239 of Vyburg IN	CITY SQUARE TRADING 463 PTY LTD	CAREL JOHANNES	STERRENBURG		0825992891	PO BOX 1852, MLERKSDORP, ZA 3570		sterocla@rhone.com	Email
507	TOIN00050000624000000	Erf 6240 of Vyburg IN	CITY SQUARE TRADING 463 PTY LTD	CAREL JOHANNES	STERRENBURG		0825992891	PO BOX 1852, MLERKSDORP, ZA 3570		sterocla@rhone.com	Email
508	TOIN00050000624100000	Erf 6241 of Vyburg IN	CITY SQUARE TRADING 463 PTY LTD	CAREL JOHANNES	STERRENBURG		0825992891	PO BOX 1852, MLERKSDORP, ZA 3570		sterocla@rhone.com	Email
509	TOJ0000000000038900002	Portion 2 of Farm No. 389 JO	NO info - Area owned by traditional authority	NO info	NO info	NO info	NO info	NO info	NO info		Notified by focus group meeting
510	TOJ0000000000038900010	Portion 10 of Farm No. 389 JO	NO info - Area owned by traditional authority	NO info	NO info	NO info	NO info	NO info	NO info		Notified by focus group meeting
511	TOJ0000000000038900011	Portion 11 of Farm No. 389 JO	NO info - Area owned by traditional authority	NO info	NO info	NO info	NO info	NO info	NO info		Notified by focus group meeting

APPENDIX 5
LIST OF SGIDS / COORDINATES OF THE BOUNDARY OF THE PROPERTY OR PROPERTIES
(WHERE SGID AND FARM NAME ARE NOT AVAILABLE)

LANDOWNER DATABASE - OPTION 1 (WM1)

No.	21 Digit Code	Property Description
1	TOI0000000005380006	Portion 6 of Farm Tagesi 538 IN
2	TOIN0000000005450003	Portion 3 of Farm Biesjes Laagte 545 IN
3	TOIN0000000005450008	Portion 8 of Farm Biesjes Laagte 545 IN
4	TOIN0000000003430028	Portion 28 of Farm Stoebels Rust 343 IN
5	TOIN0000000005460003	Portion 3 of Farm Zoutpans Fontein 546 IN
6	TOIN0000000003430039	Portion 39 of Farm Stroevels Rust 343 IN
7	TOIN0000000005460001	Portion 1 of Farm Zoutpans Fontein 546 IN
8	TOIN0000000005460012	Portion 12 of Farm Zoutpans Fontein 546 IN
9	TOIN0000000003250004	Portion 4 of Farm Rooikop 325 IN
10	TOIN0000000003430003	Portion 3 of Farm Stroevels Rust 343 IN
11	TOIN0000000003430004	Portion 4 of Farm Stroevels Rust 343 IN
12	TOIN0000000005450002	Portion 2 of Farm Biesjes Laagte 545 IN
13	TOIN0000000005440001	Portion 1 of Farm Krom Laagte 544 IN
14	TOIN0000000005430003	Portion 3 of Farm Gans Vlake 543 IN
15	TOIN0000000005430008	Portion 8 of Farm Gans Vlake 543 IN
16	TOIN0000000005400003	Portion 3 of Farm Verdwaal Vlake, 540 IN
17	TOIN0000000006700009	Portion 9 of Farm Klondike 670 IN
18	TOIN0000000006700006	Portion 6 of Farm Klondike 670 IN
19	TOIN0000000006700010	Portion 10 of Farm Klondike 670 IN
20	TOIN0000000006700008	Portion 8 of Farm Klondike 670 IN
21	TOIN0000000006700011	Portion 11 of Farm Klondike 670 IN
22	TOIN0000000006670014	Portion 14 of Farm Lima 667 IN
23	TOIN0000000006700004	Portion 4 of Farm Klondike 670 IN
24	TOIN0000000005440000	Re Farm Krom Laagte 544 IN
25	TOIN0000000006710000	Re Farm Retreat 671 IN
26	TOIN0000000006720001	Portion 1 of Farm Frankfurt 672 IN
27	TOIN0000000005710003	Portion 3 of Farm Klippies Pan 571 IN
28	TOIN0000000005430004	Portion 4 of Farm Gans Vlake 543 IN
29	TOIN0000000005430007	Portion 7 of Farm Gans Vlake 543 IN
30	TOIN0000000005430005	Portion 5 of Farm Gans Vlake 543 IN
31	TOIN0000000005780008	Portion 8 of Farm Ring Vlake 578 IN
32	TOIN0000000005780000	RE of Farm Ring Vlake 578 IN
33	TOIN0000000005400001	Portion 1 of Farm Verdwaal Vlake 540 IN
34	TOIN0000000005780012	Portion 12 of Farm Ring Vlake 578 IN
35	TOIN0000000005860002	Portion 2 of Farm Welgeleven 586 IN
36	TOIN0000000006670014	Portion 14 of Farm Lima 667 IN
37	TOIN0000000010330000	Re of Farm Uitkoms 1033 IN
38	TOIN0000000006700013	RE of Portion 13 of Farm Klondike 670 IN
39	TOIN0000000006700012	Portion 12 of Farm Klondike 670 IN
40	TOIN0000000005780006	Portion 6 of Farm Ring Vlake 578 IN
41	TOIN0000000005780002	Portion 2 of Farm Ring Vlake 578 IN
42	TOIN0000000005840006	Portion 6 of Farm Blackwoods 584 IN
43	TOIN0000000005820013	Portion 13 of Farm Zandvlakte 582 IN
44	TOIN0000000005820004	Portion 4 of Farm Zandvlakte 582 IN
45	TOIN0000000005820001	Portion 1 of Farm Zandvlakte 582 IN
46	TOIN0000000005820000	RE of Farm Zandvlakte 582 IN
47	TOIN0000000005820001	Portion 1 of Farm Zandvlakte 582 IN
48	TOIN0000000005820005	Portion 5 of Farm Zandvlakte 582 IN
49	TOIN0000000005820007	Portion 7 of Farm Zandvlakte 582 IN
50	TOIN0000000005820008	Portion 8 of Farm Zandvlakte 582 IN
51	TOIN0000000005820009	Portion 9 of Farm Zandvlakte 582 IN
52	TOIN0000000005820010	Portion 10 of Farm Zandvlakte 582 IN
53	TOIN0000000005820011	Portion 11 of Farm Zandvlakte 582 IN
54	TOIN0000000005820012	Portion 12 of Farm Zandvlakte 582 IN
55	TOIN0000000005820002	Portion 2 of Farm Zandvlakte 582 IN
56	TOIN0000000005890006	Portion 6 of Farm Gras Vlake 589 IN
57	TOIN0000000005890005	Portion 5 of Farm Gras Vlake 589 IN
58	TOIN0000000005890009	Portion 9 of Farm Gras Vlake 589 IN
59	TOIN0000000005890003	Portion 3 of Farm Gras Vlake 589 IN
60	TOIN0000000005890008	Portion 8 of Farm Gras Vlake 589 IN
61	TOIN0000000005830001	Portion 1 of Farm Comsha 583 IN
62	TOIN0000000005830002	Portion 2 of Farm Comsha 583 IN
63	TOIN0000000005830000	RE of Farm Comsha 583 IN
64	TOIN0000000005860001	Portion 1 of Farm Welgeleven 586 IN

LANDOWNER DATABASE - OPTION 1 (WM1)

No.	21 Digit Code	Property Description
65	TOIN00000000058500001	Portion 1 of Farm Lawais Vlake IN
66	TOIO00000000057900005	Portion 1 of Farm Geelhoutboom 579 IO
67	TOIN00000000054600007	Portion 7 of Farm Zoutpans Fontein 546 IN
68	TOIN00000000054500012	Portion 12 of Farm Biesjies Laagte 545 IN
69	TOIN00000000054500011	Portion 11 of Farm Biesjies Laagte 545 IN
70	TOIN00000000054500010	Portion 10 of Farm Biesjies Laagte 545 IN
71	TOIN00000000054500009	Portion 9 of Farm Biesjies Laagte 545 IN
72	TOIN00000000054500005	Portion 5 of Farm Biesjies Laagte 545 IN
73	TOIN00000000054500013	Portion 13 of Farm Biesjies Laagte 545 IN
74	TOIN00000000034400012	Portion 12 of Farm Welgemoed 344 IN
75	TOIN00000000034400013	Portion 13 of Farm Welgemoed 344 IN
76	TOIN00000000034400011	Portion 11 of Farm Welgemoed 344 IN
77	TOIN00000000034400002	Portion 2 of Farm Welgemoed 344 IN
78	TOIN00000000034300000	RE of Farm Stroebels Rust 343 IN
79	TOIN00000000034300038	Portion 38 of Farm Stroebels Rust 343 IN
80	TOIN00000000034400005	Portion 5 of Farm Welgemoed 344 IN
81	TOIN00000000034400017	Portion 17 of Farm Welgemoed 344 IN
82	TOIN00000000034400001	Portion 1 of Farm Welgemoed 344 IN
83	TOIN00000000034400003	Portion 3 of Farm Welgemoed 344 IN
84	TOIN00000000034300005	Portion 5 of Farm Stroebels Rust 343 IN
85	TOIN00000000034300006	Portion 6 of Farm Stroebels Rust 343 IN
86	TOIN00000000034300007	Portion 7 of Farm Stroebels Rust 343 IN
87	TOIN00000000034300008	Portion 8 of Farm Stroebels Rust 343 IN
88	TOIN00000000034300009	Portion 9 of Farm Stroebels Rust 343 IN
89	TOIN00000000034300017	Portion 17 of Farm Stroebels Rust 343 IN
90	TOIN00000000034300010	Portion 10 of Farm Stroebels Rust 343 IN
91	TOIN00000000034300016	Portion 16 of Farm Stroebels Rust 343 IN
92	TOIN00000000034300011	Portion 11 of Farm Stroebels Rust 343 IN
93	TOIN00000000034300015	Portion 15 of Farm Stroebels Rust 343 IN
94	TOIN00000000034300018	Portion 18 of Farm Stroebels Rust 343 IN
95	TOIN00000000034300014	Portion 14 of Farm Stroebels Rust 343 IN
96	TOIN00000000034300013	Portion 13 of Farm Stroebels Rust 343 IN
97	TOIN00000000034300019	Portion 19 of Farm Stroebels Rust 343 IN
98	TOIN00000000034300020	Portion 20 of Farm Stroebels Rust 343 IN
99	TOIN00000000034300012	Portion 12 of Farm Stroebels Rust 343 IN
100	TOIN00000000034300021	Portion 21 of Farm Stroebels Rust 343 IN
101	TOIN00000000034300029	Portion 29 of Farm Stroebels Rust 343 IN
102	TOIN00000000034300022	Portion 22 of Farm Stroebels Rust 343 IN
103	TOIN00000000034300030	Portion 30 of Farm Stroebels Rust 343 IN
104	TOIN00000000034300023	Portion 23 of Farm Stroebels Rust 343 IN
105	TOIN00000000034300031	Portion 31 of Farm Stroebels Rust 343 IN
106	TOIN00000000034300024	Portion 24 of Farm Stroebels Rust 343 IN
107	TOIN00000000034300027	Portion 27 of Farm Stroebels Rust 343 IN
108	TOIN00000000034300026	Portion 26 of Farm Stroebels Rust 343 IN
109	TOIN00000000033800003	Portion 3 of Farm Resen Vlake 338 IN
110	TOIN00000000034500001	Portion 1 of Farm Quaggas Hoek 345 IN
111	TOIN00000000034500008	Portion 8 of Farm Quaggas Hoek 345 IN
112	TOIN00000000034500007	Portion 7 of Farm Quaggas Hoek 345 IN
113	TOIN00000000034400008	Portion 8 of Farm Welgemoed 344 IN
114	TOIN00000000034400007	Portion 7 of Farm Welgemoed 344 IN
115	TOIN00000000067100001	Portion 1 of Farm Retreat 671 IN
116	TOIN00000000067000002	Portion 2 of Farm Klondike 670 IN
117	TOIN00000000067000000	RE of Farm Klondike 670 IN
118	TOIN00000000066900000	RE of Farm Armoeds Vlake 669 IN
119	TOJO00000000020400003	Portion 3 of Farm Tilney 204 JO
120	TOJO00000000020500000	RE of Farm Omega 205 JO
121	TOJO00000000020300001	Portion 1 of Farm Buccleush 203 JO
122	TOJO00000000020300003	Portion 3 of Farm Buccleush 203 JO
123	TOJO00000000020200000	RE of Farm Heath 202 JO
124	TOJO00000000020200002	Portion 2 of Farm Heath 202 JO
125	TOJO00000000020200005	Portion 5 of Farm Heath 202 JO
126	TOJO00000000020200015	Portion 15 of Farm Heath 202 JO
127	TOJO00000000020200012	Portion 12 of Farm Heath 202 JO
128	TOJO00000000020200003	Portion 3 of Farm Heath 202 JO

LANDOWNER DATABASE - OPTION 1 (WM1)

No.	21 Digit Code	Property Description
129	T0JO0000000020200004	Portion 4 of Farm Heath 202 JO
130	T0JO0000000020200011	Portion 11 of Farm Heath 202 JO
131	T0IO00000000052300003	Portion 3 of Farm Hakbush Pan 523 JO
132	T0JO0000000020300000	RE of Farm Buccleush 203 JO
133	T0JO0000000030200099	Portion 99 of Farm Molopo Ratshid 302 JO
134	T0IO00000000057700000	RE of Farm Nonen 577 JO
135	T0IO00000000059500005	Portion 5 of Farm Pleizier 595 JO
136	T0IO00000000059500002	Portion 2 of Farm Pleizier 595 JO
137	T0IO00000000059500000	RE of Farm Pleizier 595 IO
138	T0IO00000000059500007	Portion 7 of Farm Pleizier 595 IO
139	T0IO00000000053800005	Portion 5 of Farm Tagesi 538 IO
140	T0IO00000000053800004	Portion 4 of Farm Tagesi 538 IO
141	T0IO00000000053800003	Portion 3 of Farm Tagesi 538 IO
142	T0IO00000000053800002	Portion 2 of Farm Tagesi 538 IO
143	T0IO00000000063100000	RE of Farm Lynn 631 IO
144	T0IO00000000057700002	Portion 2 of Farm Nonen 577 IO
145	T0IO00000000057900002	Portion 2 of Farm Geelhoutboom 579 IO
146	T0IO00000000057900003	Portion 3 of Farm Geelhoutboom 579 IO
147	T0IO00000000057900000	RE of Farm Geelhoutboom 579 IO
148	T0IO00000000053800001	Portion 1 of Farm Tagesi 538 IO
149	T0IO00000000053500000	RE of Farm Sherwood 535 IO
150	T0IO00000000057900005	Portion 5 of Farm Geelhoutboom 579 IO
151	T0IO00000000058400011	Portion 11 of Farm Nonen Ranch 584 IO
152	T0IO00000000057800000	RE of Farm Magonna 578 IO
153	T0IO00000000058400010	Portion 10 of Farm Nonen Ranch 584 IO
154	T0IN00000000027400000	RE of Farm Clober 274 IN
155	T0IO00000000052400004	Portion 4 of Farm Wienan 524 IO
156	T0IO00000000052400000	RE of Farm Wienan 524 IO
157	T0IO00000000052400003	Portion 3 of Farm Wienan 524 IO
158	T0IO00000000052400002	Portion 2 of Farm Wienan 524 IO
159	T0IO00000000052400001	Portion 1 of Farm Wienan 524 IO
160	T0IO00000000053900001	Portion 1 of Farm Mopasgom 539 IO
161	T0IO00000000058400003	Portion 3 of Farm Nonen Ranch 584 IO
162	T0IO00000000058400006	Portion 6 of Farm Nonen Ranch 584 IO
163	T0IO00000000058400007	Portion 7 of Farm Nonen Ranch 584 IO
164	T0IO00000000059400000	RE of Farm Bakenhoek 594 IO
165	T0IO00000000057800002	Portion 2 of Farm Magonna 578 IO
166	T0IO00000000057900001	Portion 1 of Farm Geelhoutboom 579 IO
167	T0IO00000000059300000	RE of Farm Le Rouxs River 593 IO
168	T0IO00000000059300004	Portion 4 of Farm Le Rouxs River 593 IO
169	T0IO00000000059300008	Portion 8 of Farm Le Rouxs River 593 IO
170	T0IO00000000059300003	Portion 3 of Farm Le Rouxs River 593 IO
171	T0IO00000000059300001	Portion 1 of Farm Le Rouxs River 593 IO
172	T0IO00000000059300007	Portion 7 of Farm Le Rouxs River 593 IO
173	T0IO00000000059300005	Portion 5 of Farm Le Rouxs River 593 IO
174	T0IO00000000058000002	Portion 2 of Farm Mogalalili 580 IO
175	T0IO00000000058400000	RE of Farm Nonen Ranch 584 IO
176	T0IO00000000052400003	Portion 3 of Farm Wienan 524 IO
177	T0IO00000000052500000	RE of Farm Buckreef 525 IO
178	T0IO00000000054000000	RE of Farm Methuen 540 IO
179	T0IO00000000053900000	RE of Farm Mopasgom 539 IO
180	T0IO00000000053600000	RE of Farm Cashel 536 IO
181	T0IO00000000053700000	RE of Farm Westend 537 IO
182	T0IO00000000059500001	Portion 1 of Farm Pleizier 595 IO
183	T0IO00000000063000000	RE of Farm Sherwood 630 IO
184	T0IN00000000067300000	RE of Farm Rosendal 673 IN
185	T0JO0000000030200000	RE of Farm Molopo Ratshidi 302 JO
186	T0IN00000000067300001	Portion 1 of Farm Rosendal 673 IN
187	T0IN00000000054400004	Portion 4 of Farm Krom Laagte 544 IN
188	T0IN00000000034300025	Portion 25 of Farm Stroebels Rust 343 IN
189	T0IN00000000044600012	Portion 12 of Farm Rhenoster Kloof 446 IN
190	T0IO00000000059000004	Portion 4 of Farm Kameel Bult 590 IN
191	T0IN00000000067300002	Portion 2 of Farm Rosendal 673 IN
192	T0IN00000000066700020	Portion 20 of Farm Lima 667 IN

LANDOWNER DATABASE - OPTION 1 (WM1)

No.	21 Digit Code	Property Description
193	T0IN00000000066700019	Portion 19 of Farm Lima 667 IN
194	T0IN00000000066700018	Portion 18 of Farm Lima 667 IN
195	T0IN00000000066700017	Portion 17 of Farm Lima 667 IN
196	T0IN00000000066700015	Portion 15 of Farm Lima IN
197	T0IN00050000050600000	RE of Farm 506 IN
198	T0IN00000000058900004	Portion 4 of Farm Gras Vlake 589 IN
199	T0IN00000000058500003	Portion 3 of Farm Lawaais Vlake 585 IN
200	T0IN00000000058500000	RE of Farm Lawaais Vlake 585 IN
201	T0IN00000000058500004	Portion 4 of Farm Lawaais Vlake 585 IN
202	T0IN00000000044600011	Portion 11 of Farm Rhenoster Kloof 446 IN
203	T0IN00000000044600002	Portion 2 of Farm Rhenoster Kloof 446 IN
204	T0JO00000000038900002	Portion 2 of Farm No. 389 JO
205	T0IN00000000054900018	Portion 18 of Farm Biesjes Bult 549 IN
206	T0JO00000000038900011	Portion 11 of Farm No. 389 JO
207	T0JO00000000038900001	Portion 1 of Farm No. 389 JO

LANDOWNER DATABASE - OPTION 2 (WM13)

No.	21 Digit Code	Property Description
1	TOIO00000000053800006	Portion 6 of Farm Tagesi 538 IN
2	TOIN00000000057400008	Portion 8 of Farm Hopefield 574 IN
3	TOIN00000000057400001	Portion 1 of Farm Hopefield 574 IN
4	TOIN00000000057400006	Portion 6 of Farm Hopefield 574 IN
5	TOIN00000000067900010	Portion 10 of Farm Zoutfontein 679 IN
6	TOIN00000000067900012	Portion 12 of Farm Zoutfontein 679 IN
7	TOIN00000000067900008	Portion 8 of Farm Zoutfontein 679 IN
8	TOIN00000000055400002	Portion 13 of Farm Vaalbosch Vlake 554 IN
9	TOIN00000000055400000	RE of Farm Vaalbosch Vlake 554 IN
10	TOIN00000000067900005	Portion 5 of Farm Zoutfontein 679 IN
11	TOIN00000000067900003	Portion 3 of Farm Zoutfontein 679 IN
12	TOIN00000000067900004	Portion 4 of Farm Zoutfontein 679 IN
13	TOIN00000000073000003	Portion 3 of Farm Waterloo 730 IN
14	TOIN00000000099200000	RE of Farm Waterloo 992 IN
15	TOIN00000000056600006	Portion 6 of Farm Mimmies Fontein 566 IN
16	TOIN00000000067900009	Portion 9 of Farm Zoutfontein 679 IN
17	TOIN00000000067900002	Portion 2 of Farm Zoutfontein 679 IN
18	TOIN00000000056600007	Portion 7 of Farm Mimmies Fontein 566 IN
19	TOIN00000000056600000	RE of Farm Mimmies Fontein 566 IN
20	TOIN00000000056900003	Portion 3 of Farm Suffolk 569 IN
21	TOIN00000000056900001	Portion 1 of Farm Suffolk 569 IN
22	TOIN00000000057000000	RE of Farm Wellington 570 IN
23	TOIN00000000057000002	Portion 2 of Farm Wellington 570 IN
24	TOIN00000000057300002	Portion 2 of Farm Mabula 573 IN
25	TOIN00000000056100001	Portion 1 of Farm Alcantara 561 IN
26	TOIN00000000055900000	RE of Farm Monjana Mabedin 559 IN
27	TOIN00000000067900011	Portion 11 of Farm zoutfontein 679 IN
28	TOIN00000000056600001	Portion 1 of Farm Mimmies Fontein IN
29	TOIN00000000067600006	Portion 6 of Farm Paradys 676 IN
30	TOIN00000000067900015	Portion 15 of Farm Zoutfontein 679 IN
31	TOIN00000000067600009	Portion 9 of Farm Paradys 676 IN
32	TOIN00000000067600008	Portion 8 of Farm Paradys 676 IN
33	TOIN00000000067600000	RE of Farm Paradys 676 IN
34	TOIN00000000067600010	Portion 10 of Farm Paradys 676 IN
35	TOIN00000000067600003	Portion 3 of Farm Paradys 676 IN
36	TOIN00000000067600002	Portion 2 of Farm Paradys 676 IN
37	TOIN00000000055500005	Portion 5 of Farm Gras Pan 555 IN
38	TOIN00000000055800008	Portion 8 of Farm Karree Bult 558 IN
39	TOIN00000000055800009	Portion 9 of Farm Karree Bult 558 IN
40	TOIN00000000055800006	Portion 6 of Farm Karree Bult 558 IN
41	TOIN00000000055800005	Portion 5 of Farm Karree Bult 558 IN
42	TOIN00000000055800004	Portion 4 of Farm Karree Bult 558 IN
43	TOIN00000000056000000	RE of Farm Rocky Ridge 560 IN
44	TOIN00000000055800003	Portion 3 of Farm Karree Bult 558 IN
45	TOIN00000000055800011	Portion 11 of Farm Karree Bult 558 IN
46	TOIN00000000067600013	Portion 13 of Farm Paradys 676 IN
47	TOIN00000000057400009	Portion 9 of Farm Hopefield 574 IN
48	TOIN00000000057300001	Portion 1 of Farm Mabula 573 IN
49	TOIN00000000057300005	Portion 5 of Farm Mabula 573 IN
50	TOIN00000000057400003	Portion 3 of Farm Hopefield 574 IN
51	TOIN00000000057500001	Portion 1 of Farm Elma 575 IN
52	TOIN00000000057500004	Portion 4 of Farm Elma 575 IN
53	TOIN00000000067900013	Portion 13 of Farm Zoutfontein 679 IN
54	TOIN00000000055400013	Portion 13 of Farm Vaalbosch Vlake 554 IN
55	TOIN00000000067400064	Portion 64 of Farm Bernauw 674 IN
56	TOIN00000000067400072	Portion 72 of Farm Bernauw 674 IN
57	TOIN00000000067400033	Portion 33 of Farm Bernauw 674 IN
58	TOIN00000000067400029	Portion 29 of Farm Bernauw 674 IN
59	TOIN00000000067400086	Portion 86 of Farm Bernauw 674 IN
60	TOIN00000000067400009	Portion 9 of Farm Bernauw 674 IN
61	TOIN00000000067400023	Portion 23 of Farm Bernauw 674 IN
62	TOIN00000000067400030	Portion 30 of Farm Bernauw 674 IN
63	TOIN00000000067400035	Portion 35 of Farm Bernauw 674 IN
64	TOIN00000000067400071	Portion 71 of Farm Bernauw 674 IN

LANDOWNER DATABASE - OPTION 2 (WM13)

No.	21 Digit Code	Property Description
65	T0IN0000000067400065	Portion 65 of Farm Bernauw 674 IN
66	T0IN0000000067400070	Portion 70 of Farm Bernauw 674 IN
67	T0IN0000000067400014	Portion 14 of Farm Bernauw 674 IN
68	T0IN0000000067400067	Portion 67 of Farm Bernauw 674 IN
69	T0IN0000000067400007	Portion 7 of Farm Bernauw 674 IN
70	T0IN0000000067400004	Portion 4 of Farm Bernauw 674 IN
71	T0IN0000000067400022	Portion 22 of Farm Bernauw 674 IN
72	T0JO0000000020400003	Portion 3 of Farm Tilney 204 JO
73	T0JO0000000020400006	Portion 6 of Farm Tilney 204 JO
74	T0JO0000000020500000	RE of Farm Omega 205 JO
75	T0JO0000000020300000	RE of Farm Buccleush 203 JO
76	T0JO0000000020300001	Portion 1 of Farm Buccleush 203 JO
77	T0JO0000000020300003	Portion 3 of Farm Buccleush 203 JO
78	T0JO0000000020200005	Portion 2 of Farm Heath 202 JO
79	T0JO0000000020200015	Portion 15 of Farm Heath 202 JO
80	T0JO0000000020200012	Portion 12 of Farm Heath 202 JO
81	T0JO0000000020200003	Portion 3 of Farm Heath 202 JO
82	T0JO0000000020200004	Portion 4 of Farm Heath 202 JO
83	T0JO0000000020200011	Portion 11 of Farm Heath 202 JO
84	T0JO0000000020200000	RE of Farm Heath 202 JO
85	T0IO00000000057700000	RE of Farm Nonen 577 JO
86	T0IO00000000063300000	RE of Farm Winterhoek 633 IO
87	T0IO00000000059700001	Portion 1 of Farm Jakhals Put 597 IO
88	T0IO00000000063400000	RE of Farm Die Opstal 634 IO
89	T0IO00000000059900005	Portion 5 of Farm Zand Bult 599 IO
90	T0IO00000000059800000	RE of Farm Kaal Spruit 598 IO
91	T0IO00000000059900003	Portion 3 of Farm Zand Bult 599 IO
92	T0IO00000000053800005	Portion 5 of Farm Tagesi 538 IO
93	T0IO00000000053800004	Portion 4 of Farm Tagesi 538 IO
94	T0IO00000000053800003	Portion 3 of Farm Tagesi 538 IO
95	T0IO00000000053800002	Portion 2 of Farm Tagesi 538 IO
96	T0IO00000000063100000	RE of Farm Lynn 631 IO
97	T0IO00000000057700002	Portion 2 of Farm Nonen 577 IO
98	T0JO0000000030200000	RE of Farm Molopo Ratshidi 302 JO
99	T0JO0000000030200099	Portion 99 of Farm Molopo Ratshid 302 JO
100	T0IO00000000053800001	Portion 1 of Farm Tagesi 538 IO
101	T0IO00000000052500001	Portion 1 of Farm Buckreef 525 IO
102	T0IO00000000053500000	RE of Farm Sherwood 535 IO
103	T0IO00000000063000000	RE of Farm Sherwood 630 IO
104	T0IO00000000058400010	Portion 10 of Farm Nonen Ranch 584 IO
105	T0IN00000000027400000	RE of Farm Clober 274 IN
106	T0IO00000000052400000	Re of Farm Wienan 524 IO
107	T0IO00000000052400004	Portion 4 of Farm Wienan 524 IO
108	T0IO00000000052400003	Portion 3 of Farm Wienan 524 IO
109	T0IO00000000052400001	Portion 1 of Farm Wienan 524 IO
110	T0IO00000000052400002	Portion 2 of Farm Wienan 524 IO
111	T0IO00000000053900001	Portion 1 of Farm Mopasgom 539 IO
112	T0IO00000000058400009	Portion 9 of Farm Nonen Ranch 584 IO
113	T0IO00000000058400008	Portion 8 of Farm Nonen Ranch 584 IO
114	T0IO00000000058400005	Portion 5 of Farm Nonen Ranch 584 IO
115	T0IO00000000059100000	RE of Farm Starke 591 IO
116	T0IO00000000059000004	Portion 4 of Kameel Bult 604 IO
117	T0IO00000000060400012	Portion 12 of Kameel Bult 604 IO
118	T0IO00000000059200000	RE of Farm Wiesman 592 IO
119	T0IO00000000058900003	Portion 3 of Farm The Grange 589 IO
120	T0IO00000000060400002	Portion 2 of Farm Kameel Bult 604 IO
121	T0IO00000000058300002	Portion 2 of Farm Setlagoli South 583 IO
122	T0IO00000000057800000	RE of Farm Magonna 578 IO
123	T0IO00000000059700000	RE of Farm Jakhals Put 597 IO
124	T0IO00000000059700007	Portion 7 of Farm Jakhals Put 597 IO
125	T0IO00000000058400000	RE of Farm Nonen Ranch 584 IO
126	T0IO00000000058100000	RE of Farm Mogalalili 581 IO
127	T0IO00000000059000003	Portion 3 of Kameel Bult 590 IO
128	T0IO00000000052400003	Portion 3 of Farm Wienan 524 IO

LANDOWNER DATABASE - OPTION 2 (WM13)

No.	21 Digit Code	Property Description
129	TOIO00000000063300001	Portion 1 of Farm Winterhoek 633 IO
130	TOIO00000000052500000	RE of Farm Buckreef 525 IO
131	TOIO00000000054000000	RE of Farm Methuen 540 IO
132	TOIO00000000053600000	RE of Farm Cashel 536 IO
133	TOIO00000000053700000	RE of Farm Westend 537 IO
134	TOIO00000000063000000	RE of Farm Sherwood 630 IO
135	TOIO00000000058200000	RE of Farm Setlagoli North 582 IO
136	TOIO00000000058000000	RE of Farm Mogalalili 580 IO
137	TOIN00000000067400060	Portion 60 of Farm Bernauw 674 IN
138	TOIN00000000067400057	Portion 57 of Farm Bernauw 674 IN
139	TOIN00000000067400059	Portion 59 of Farm Bernauw 674 IN
140	TOIN00000000067400015	Portion 15 of Farm Bernauw 674 IN
141	TOIN00000000067400016	Portion 16 of Farm Bernauw 674 IN
142	TOIN00000000067400008	Portion 8 of Farm Bernauw 674 IN
143	TOIN00000000067400024	Portion 24 of Farm Bernauw 674 IN
144	TOIN00000000067700004	Portion 4 of Farm Welgelegen 677 IN
145	TOIN00000000067400073	Portion 73 of Farm Bernauw 674 IN
146	TOIN00000000067400025	Portion 25 of Farm Bernauw 674 IN
147	TOIN00000000067400098	Portion 98 of Farm Bernauw 674 IN
148	TOIN00000000067400097	Portion 97 of Farm Bernauw 674 IN
149	TOIN00000000067400093	Portion 93 of Farm Bernauw 674 IN
150	TOIN00000000067500000	RE of Farm Vlakfontein 675 IN
151	TOIN00000000067400102	Portion 102 of Farm Bernauw 674 IN
152	TOIN00000000067400103	Portion 103 of Farm Bernauw 674 IN
153	TOIN00000000067400104	Portion 104 of Farm Bernauw 674 IN
154	TOIN00000000067400105	Portion 105 of Farm Bernauw 674 IN
155	TOIN00000000067400106	Portion 106 of Farm Bernauw 674 IN
156	TOIN00000000067400107	Portion 107 of Farm Bernauw 674 IN
157	TOIN00000000067400108	Portion 108 of Farm Bernauw 674 IN
158	TOIN00000000067400109	Portion 109 of Farm Bernauw 674 IN
159	TOIN00000000067400110	Portion 110 of Farm Bernauw 674 IN
160	TOIN00000000067400011	Portion 11 of Farm Bernauw 674 IN
161	TOIN00000000067600012	Portion 12 of Farm Paradys 676 IN
162	TOIN00000000067400087	Portion 87 of Farm Bernauw 674 IN
163	TOIN00000000067400089	Portion 89 of Farm Bernauw 674 IN
164	TOIN00000000067400086	Portion 86 of Farm Bernauw 674 IN
165	TOIN00000000067400066	Portion 66 of Farm Bernauw 674 IN
166	TOIN00000000067400094	Portion 94 of Farm Bernauw 674 IN
167	TOIN00000000067400084	Portion 84 of Farm Bernauw 674 IN
168	TOIN00000000067400028	Portion 28 of Farm Bernauw 674 IN
169	TOIN00000000067400092	Portion 92 of Farm Bernauw 674 IN
170	TOIN00000000067400012	Portion 12 of Farm Bernauw 674 IN
171	TOIN00000000067400027	Portion 27 of Farm Bernauw 674 IN
172	TOIN00000000067400020	Portion 20 of Farm Bernauw 674 IN
173	TOIN00000000067400009	Portion 9 of Farm Bernauw 674 IN
174	TOIN00000000067400051	Portion 51 of Farm Bernauw 674 IN
175	TOIN00000000067400052	Portion 52 of Farm Bernauw 674 IN
176	TOIN00000000067400013	Portion 13 of Farm Bernauw 674 IN
177	TOIN00000000067400010	Portion 10 of Farm Bernauw 674 IN
178	TOIN00000000067400067	Portion 67 of Farm Bernauw 674 IN
179	TOIN00000000067400083	Portion 83 of Farm Bernauw 674 IN
180	TOIN00000000067400085	Portion 85 of Farm Bernauw 674 IN
181	TOIN00000000067400081	Portion 81 of Farm Bernauw 674 IN
182	TOIN00000000067400079	Portion 79 of Farm Bernauw 674 IN
183	TOIN00000000067400077	Portion 77 of Farm Bernauw 674 IN
184	TOIN00000000067400078	Portion 78 of Farm Bernauw 674 IN
185	TOIN00000000067400082	Portion 82 of Farm Bernauw 674 IN
186	TOIN00000000067400080	Portion 80 of Farm Bernauw 674 IN
187	TOIN00000000067400073	Portion 73 of Farm Bernauw 674 IN
188	TOIN00000000067400061	Portion 61 of Farm Bernauw 674 IN
189	TOIN00000000067400088	Portion 88 of Farm Bernauw 674 IN
190	TOIN00000000067400092	Portion 92 of Farm Bernauw 674 IN
191	TOIN00000000067400019	Portion 19 of Farm Bernauw 674 IN

LANDOWNER DATABASE - OPTION 2 (WM13)

No.	21 Digit Code	Property Description
192	TOIN0000000067400021	Portion 21 of Farm Bernauw 674 IN
193	TOIN0000000067300004	Portion 4 of Farm Rosendal 673 IN
194	TOIN0000000067300006	Portion 6 of Farm Rosendal 673 IN
195	TOIN0000000067300002	Portion 2 of Farm Rosendal 673 IN
196	TOIN0000000067300000	RE Farm Rosendal 673 IN
197	TOIN0000000067300008	Portion 8 of Farm Rosendal 673 IN
198	TOIN00000000104300000	RE of Farm No 1043 IN
199	TOIN0000000067300001	Portion 1 of Farm Rosendal 673 IN
200	TOIO0000000060400004	Portion 4 of Farm Kameel Bult 604 IO
201	TOIO0000000060300011	Portion 11 of Farm Doorn Bult 603 IO
202	TOIO0000000060300002	Portion 2 of Farm Doorn Bult 603 IO
203	TOIO0000000059800004	Portion 4 of Farm Kaal Spruit 598 IO
204	TOJO00000000038900010	Mafikeng Municipality
205	TOIN00050000624200000	Park
206	TOIN00000000104200000	RE of Farm NO 1042 IN
207	TOIN0000000055500002	Portion 2 of Farm Graspan 555 IN
208	TOJO00000000038900002	Portion 2 of Farm No. 389 JO
209	TOIN00050000609100000	Erf 6091 of Vryburg IN
210	TOIN00050000609700000	Erf 6097 of Vryburg IN
211	TOIN00050000609600000	Erf 6096 of Vryburg IN
212	TOIN00050000609500000	Erf 6095 of Vryburg IN
213	TOIN00050000608400000	Erf 6084 of Vryburg IN
214	TOIN00050000608500000	Erf 6085 of Vryburg IN
215	TOIN00050000608600000	Erf 6086 of Vryburg IN
216	TOIN00050000614500000	Erf 6145 of Vryburg IN
217	TOIN00050000614600000	Erf 6146 of Vryburg IN
218	TOIN00050000614700000	Erf 6147 of Vryburg IN
219	TOIN00050000614800000	Erf 6148 of Vryburg IN
220	TOIN00050000614900000	Erf 6149 of Vryburg IN
221	TOIN00050000615000000	Erf 6150 of Vryburg IN
222	TOIN00050000615100000	Erf 6151 of Vryburg IN
223	TOIN00050000615200000	Erf 6152 of Vryburg IN
224	TOIN00050000615500000	Erf 6155 of Vryburg IN
225	TOIN00050000597000000	Erf 5970 of Vryburg IN
226	TOIN00050000596900000	Erf 5969 of Vryburg IN
227	TOIN00050000596800000	Erf 5968 of Vryburg IN
228	TOIN00050000597600000	Erf 5976 of Vryburg IN
229	TOIN00050000597700000	Erf 5977 of Vryburg IN
230	TOIN00050000597800000	Erf 5978 of Vryburg IN
231	TOIN00050000597900000	Erf 5979 of Vryburg IN
232	TOIN00050000598000000	Erf 5980 of Vryburg IN
233	TOIN00050000598100000	Erf 5981 of Vryburg IN
234	TOIN00050000598200000	Erf 5982 of Vryburg IN
235	TOIN00050000598300000	Erf 5983 of Vryburg IN
236	TOIN00050000615400000	Erf 6154 of Vryburg IN
237	TOIN00050000597200000	Erf 5972 of Vryburg IN
238	TOIN00050000597100000	Erf 5971 of Vryburg IN
239	TOIN00050000609400000	Erf 6094 of Vryburg IN
240	TOIN00050000608700000	Erf 6087 of Vryburg IN
241	TOIN00050000609300000	Erf 6093 of Vryburg IN
242	TOIN00050000608800000	Erf 6088 of Vryburg IN
243	TOIN00050000609200000	Erf 6092 of Vryburg IN
244	TOIN00050000608900000	Erf 6089 of Vryburg IN
245	TOIN00050000608100000	Erf 6081 of Vryburg IN
246	TOIN00050000608200000	Erf 6082 of Vryburg IN
247	TOIN00050000609900000	Erf 6099 of Vryburg IN
248	TOIN00050000609800000	Erf 6098 of Vryburg IN
249	TOIN00050000608300000	Erf 6083 of Vryburg IN
250	TOIN00050000597300000	Erf 5973 of Vryburg IN
251	TOIN00050000597400000	Erf 5974 of Vryburg IN
252	TOIN00050000598500000	Erf 5985 of Vryburg IN
253	TOIN00050000598600000	Erf 5986 of Vryburg IN
254	TOIN00050000598700000	Erf 5987 of Vryburg IN
255	TOIN00050000598800000	Erf 5988 of Vryburg IN

LANDOWNER DATABASE - OPTION 2 (WM13)

No.	21 Digit Code	Property Description
256	T0IN00050000598900000	Erf 5989 of Vryburg IN
257	T0IN00050000599000000	Erf 5990 of Vryburg IN
258	T0IN00050000599100000	Erf 5991 of Vryburg IN
259	T0IN00050000599200000	Erf 5992 of Vryburg IN
260	T0IN00050000599300000	Erf 5993 of Vryburg IN
261	T0IN00050000599400000	Erf 5994 of Vryburg IN
262	T0IN00050000599500000	Erf 5995 of Vryburg IN
263	T0IN00050000599600000	Erf 5996 of Vryburg IN
264	T0IN00050000599700000	Erf 5997 of Vryburg IN
265	T0IN00050000599800000	Erf 5998 of Vryburg IN
266	T0IN00050000599900000	Erf 5999 of Vryburg IN
267	T0IN00050000600000000	Erf 6000 of Vryburg IN
268	T0IN00050000600100000	Erf 6001 of Vryburg IN
269	T0IN00050000600200000	Erf 6002 of Vryburg IN
270	T0IN00050000600300000	Erf 6003 of Vryburg IN
271	T0IN00050000600400000	Erf 6004 of Vryburg IN
272	T0IN00050000600500000	Erf 6005 of Vryburg IN
273	T0IN00050000600600000	Erf 6006 of Vryburg IN
274	T0IN00050000600700000	Erf 6007 of Vryburg IN
275	T0IN00050000600800000	Erf 6008 of Vryburg IN
276	T0IN00050000600900000	Erf 6009 of Vryburg IN
277	T0IN00050000601000000	Erf 6010 of Vryburg IN
278	T0IN00050000601100000	Erf 6011 of Vryburg IN
279	T0IN00050000601200000	Erf 6012 of Vryburg IN
280	T0IN00050000601300000	Erf 6013 of Vryburg IN
281	T0IN00050000601500000	Erf 6015 of Vryburg IN
282	T0IN00050000601600000	Erf 6016 of Vryburg IN
283	T0IN00050000601700000	Erf 6017 of Vryburg IN
284	T0IN00050000601800000	Erf 6018 of Vryburg IN
285	T0IN00050000601900000	Erf 6019 of Vryburg IN
286	T0IN00050000602000000	Erf 6020 of Vryburg IN
287	T0IN00050000602100000	Erf 6021 of Vryburg IN
288	T0IN00050000602200000	Erf 6022 of Vryburg IN
289	T0IN00050000602300000	Erf 6023 of Vryburg IN
290	T0IN00050000602400000	Erf 6024 of Vryburg IN
291	T0IN00050000602500000	Erf 6025 of Vryburg IN
292	T0IN00050000602600000	Erf 6026 of Vryburg IN
293	T0IN00050000602700000	Erf 6027 of Vryburg IN
294	T0IN00050000602800000	Erf 6028 of Vryburg IN
295	T0IN00050000602900000	Erf 6029 of Vryburg IN
296	T0IN00050000603000000	Erf 6030 of Vryburg IN
297	T0IN00050000603100000	Erf 6031 of Vryburg IN
298	T0IN00050000603200000	Erf 6032 of Vryburg IN
299	T0IN00050000603300000	Erf 6033 of Vryburg IN
300	T0IN00050000603400000	Erf 6034 of Vryburg IN
301	T0IN00050000603500000	Erf 6035 of Vryburg IN
302	T0IN00050000603600000	Erf 6036 of Vryburg IN
303	T0IN00050000603700000	Erf 6037 of Vryburg IN
304	T0IN00050000603800000	Erf 6038 of Vryburg IN
305	T0IN00050000603900000	Erf 6039 of Vryburg IN
306	T0IN00050000604000000	Erf 6040 of Vryburg IN
307	T0IN00050000604100000	Erf 6041 of Vryburg IN
308	T0IN00050000604200000	Erf 6042 of Vryburg IN
309	T0IN00050000604300000	Erf 6043 of Vryburg IN
310	T0IN00050000604400000	Erf 6044 of Vryburg IN
311	T0IN00050000604500000	Erf 6045 of Vryburg IN
312	T0IN00050000604600000	Erf 6046 of Vryburg IN
313	T0IN00050000604700000	Erf 6047 of Vryburg IN
314	T0IN00050000604800000	Erf 6048 of Vryburg IN
315	T0IN00050000604900000	Erf 6049 of Vryburg IN
316	T0IN00050000605000000	Erf 6050 of Vryburg IN
317	T0IN00050000605100000	Erf 6051 of Vryburg IN
318	T0IN00050000605200000	Erf 6052 of Vryburg IN
319	T0IN00050000605300000	Erf 6053 of Vryburg IN
320	T0IN00050000605400000	Erf 6054 of Vryburg IN

LANDOWNER DATABASE - OPTION 2 (WM13)

No.	21 Digit Code	Property Description
321	TOIN00050000605500000	Erf 6055 of Vryburg IN
322	TOIN00050000605600000	Erf 6056 of Vryburg IN
323	TOIN00050000605700000	Erf 6057 of Vryburg IN
324	TOIN00050000605800000	Erf 6058 of Vryburg IN
325	TOIN00050000605900000	Erf 6059 of Vryburg IN
326	TOIN00050000606000000	Erf 6060 of Vryburg IN
327	TOIN00050000606100000	Erf 6061 of Vryburg IN
328	TOIN00050000606200000	Erf 6062 of Vryburg IN
329	TOIN00050000606300000	Erf 6063 of Vryburg IN
330	TOIN00050000606400000	Erf 6064 of Vryburg IN
331	TOIN00050000606500000	Erf 6065 of Vryburg IN
332	TOIN00050000606600000	Erf 6066 of Vryburg IN
333	TOIN00050000606700000	Erf 6067 of Vryburg IN
334	TOIN00050000606800000	Erf 6068 of Vryburg IN
335	TOIN00050000606900000	Erf 6069 of Vryburg IN
336	TOIN00050000607000000	Erf 6070 of Vryburg IN
337	TOIN00050000607100000	Erf 6071 of Vryburg IN
338	TOIN00050000607200000	Erf 6072 of Vryburg IN
339	TOIN00050000607300000	Erf 6073 of Vryburg IN
340	TOIN00050000607400000	Erf 6074 of Vryburg IN
341	TOIN00050000607500000	Erf 6075 of Vryburg IN
342	TOIN00050000607600000	Erf 6076 of Vryburg IN
343	TOIN00050000607700000	Erf 6077 of Vryburg IN
344	TOIN00050000607800000	Erf 6078 of Vryburg IN
345	TOIN00050000607900000	Erf 6079 of Vryburg IN
346	TOIN00050000608000000	Erf 6080 of Vryburg IN
347	TOIN00050000609000000	Erf 6090 of Vryburg IN
348	TOIN00050000610000000	Erf 6100 of Vryburg IN
349	TOIN00050000610100000	Erf 6101 of Vryburg IN
350	TOIN00050000610200000	Erf 6102 of Vryburg IN
351	TOIN00050000610300000	Erf 6103 of Vryburg IN
352	TOIN00050000610400000	Erf 6104 of Vryburg IN
353	TOIN00050000610500000	Erf 6105 of Vryburg IN
354	TOIN00050000610600000	Erf 6106 of Vryburg IN
355	TOIN00050000610700000	Erf 6107 of Vryburg IN
356	TOIN00050000610800000	Erf 6108 of Vryburg IN
357	TOIN00050000610900000	Erf 6109 of Vryburg IN
358	TOIN00050000611000000	Erf 6110 of Vryburg IN
359	TOIN00050000611100000	Erf 6111 of Vryburg IN
360	TOIN00050000611200000	Erf 6112 of Vryburg IN
361	TOIN00050000611300000	Erf 6113 of Vryburg IN
362	TOIN00050000611400000	Erf 6114 of Vryburg IN
363	TOIN00050000611500000	Erf 6115 of Vryburg IN
364	TOIN00050000611600000	Erf 6116 of Vryburg IN
365	TOIN00050000611700000	Erf 6117 of Vryburg IN
366	TOIN00050000611800000	Erf 6118 of Vryburg IN
367	TOIN00050000611900000	Erf 6119 of Vryburg IN
368	TOIN00050000612000000	Erf 6120 of Vryburg IN
369	TOIN00050000612100000	Erf 6121 of Vryburg IN
370	TOIN00050000612200000	Erf 6122 of Vryburg IN
371	TOIN00050000612300000	Erf 6123 of Vryburg IN
372	TOIN00050000612400000	Erf 6124 of Vryburg IN
373	TOIN00050000612500000	Erf 6125 of Vryburg IN
374	TOIN00050000612600000	Erf 6126 of Vryburg IN
375	TOIN00050000612700000	Erf 6127 of Vryburg IN
376	TOIN00050000612800000	Erf 6128 of Vryburg IN
377	TOIN00050000612900000	Erf 6129 of Vryburg IN
378	TOIN00050000613000000	Erf 6130 of Vryburg IN
379	TOIN00050000613100000	Erf 6131 of Vryburg IN
380	TOIN00050000613200000	Erf 6132 of Vryburg IN
381	TOIN00050000613300000	Erf 6133 of Vryburg IN
382	TOIN00050000613400000	Erf 6134 of Vryburg IN
383	TOIN00050000613500000	Erf 6135 of Vryburg IN
384	TOIN00050000613600000	Erf 6136 of Vryburg IN
385	TOIN00050000613700000	Erf 6137 of Vryburg IN

LANDOWNER DATABASE - OPTION 2 (WM13)

No.	21 Digit Code	Property Description
386	TOIN00050000613800000	Erf 6138 of Vryburg IN
387	TOIN00050000613900000	Erf 6139 of Vryburg IN
388	TOIN00050000614000000	Erf 6140 of Vryburg IN
389	TOIN00050000614100000	Erf 6141 of Vryburg IN
390	TOIN00050000614200000	Erf 6142 of Vryburg IN
391	TOIN00050000614300000	Erf 6143 of Vryburg IN
392	TOIN00050000614400000	Erf 6144 of Vryburg IN
393	TOIN00050000050600000	NALEDI MUNICIPALITY
394	TOIN00000000055500000	RE of Farm Gras Pan 555 IN
395	TOIN00000000067400100	Portion 100 of Farm Bernauw IN
396	TOIN00000000067400101	Portion 101 of Farm Bernauw IN
397	TOJO00000000020200002	Portion 2 of Farm Heath JO
398	TOIN00000000067400002	Portion 2 of Farm Bernauw 674 IN
399	TOIN00000000056800002	Portion 2 of Farm Meetfontein 568 IN
400	TOIN00000000067300014	Portion 14 of Farm Rosendal 673 IN
401	TOIN00000000067400000	RE of Farm Bernauw 674 IN
402	TOIN00000000067400056	Portion 56 of Farm Bernauw IN
403	TOIN00000000067400114	Portion 114 of Farm Bernauw 674 IN
404	TOIN00000000067400115	Portion 115 of Farm Bernauw 674 IN
405	TOIN00000000067400117	Portion 117 of Farm Bernauw 674 IN
406	TOIN00000000067600001	Portion 1 of Farm Paradys 676 IN
407	TOIN00000000068000003	Portion 3 of Farm Villa Franca 680 IN
408	TOIN00000000103600000	Erf 1036 of Vryburg IN
409	TOIN00050000597500000	Erf 5975 of Vryburg IN
410	TOIN00050000598400000	Erf 5984 of Vryburg IN
411	TOIN00050000615300000	Erf 6153 of Vryburg IN
412	TOIN00050000615700000	Erf 6157 of Vryburg IN
413	TOIN00050000615800000	Erf 6158 of Vryburg IN
414	TOIN00050000615900000	Erf 6159 of Vryburg IN
415	TOIN00050000616000000	Erf 6160 of Vryburg IN
416	TOIN00050000616100000	Erf 6161 of Vryburg IN
417	TOIN00050000616200000	Erf 6162 of Vryburg IN
418	TOIN00050000616300000	Erf 6163 of Vryburg IN
419	TOIN00050000616400000	Erf 6164 of Vryburg IN
420	TOIN00050000616500000	Erf 6165 of Vryburg IN
421	TOIN00050000616600000	Erf 6166 of Vryburg IN
422	TOIN00050000616700000	Erf 6167 of Vryburg IN
423	TOIN00050000616800000	Erf 6168 of Vryburg IN
424	TOIN00050000616900000	Erf 6169 of Vryburg IN
425	TOIN00050000617000000	Erf 6170 of Vryburg IN
426	TOIN00050000617100000	Erf 6171 of Vryburg IN
427	TOIN00050000617200000	Erf 6172 of Vryburg IN
428	TOIN00050000617300000	Erf 6173 of Vryburg IN
429	TOIN00050000617400000	Erf 6174 of Vryburg IN
430	TOIN00050000617500000	Erf 6175 of Vryburg IN
431	TOIN00050000617600000	Erf 6176 of Vryburg IN
432	TOIN00050000617700000	Erf 6177 of Vryburg IN
433	TOIN00050000617800000	Erf 6178 of Vryburg IN
434	TOIN00050000617900000	Erf 6179 of Vryburg IN
435	TOIN00050000618000000	Erf 6180 of Vryburg IN
436	TOIN00050000618100000	Erf 6181 of Vryburg IN
437	TOIN00050000618200000	Erf 6182 of Vryburg IN
438	TOIN00050000618300000	Erf 6183 of Vryburg IN
439	TOIN00050000618400000	Erf 6184 of Vryburg IN
440	TOIN00050000618500000	Erf 6185 of Vryburg IN
441	TOIN00050000618600000	Erf 6186 of Vryburg IN
442	TOIN00050000618700000	Erf 6187 of Vryburg IN
443	TOIN00050000618800000	Erf 6188 of Vryburg IN
444	TOIN00050000618900000	Erf 6189 of Vryburg IN
445	TOIN00050000619000000	Erf 6190 of Vryburg IN
446	TOIN00050000619100000	Erf 6191 of Vryburg IN
447	TOIN00050000619200000	Erf 6192 of Vryburg IN
448	TOIN00050000619300000	Erf 6193 of Vryburg IN
449	TOIN00050000619400000	Erf 6194 of Vryburg IN

LANDOWNER DATABASE - OPTION 2 (WM13)

No.	21 Digit Code	Property Description
450	T0IN00050000619500000	Erf 6195 of Vryburg IN
451	T0IN00050000619600000	Erf 6196 of Vryburg IN
452	T0IN00050000619700000	Erf 6197 of Vryburg IN
453	T0IN00050000619800000	Erf 6198 of Vryburg IN
454	T0IN00050000619900000	Erf 6199 of Vryburg IN
455	T0IN00050000620000000	Erf 6200 of Vryburg IN
456	T0IN00050000620100000	Erf 6201 of Vryburg IN
457	T0IN00050000620200000	Erf 6202 of Vryburg IN
458	T0IN00050000620300000	Erf 6203 of Vryburg IN
459	T0IN00050000620400000	Erf 6204 of Vryburg IN
460	T0IN00050000620500000	Erf 6205 of Vryburg IN
461	T0IN00050000620600000	Erf 6206 of Vryburg IN
462	T0IN00050000620700000	Erf 6207 of Vryburg IN
463	T0IN00050000620800000	Erf 6208 of Vryburg IN
464	T0IN00050000620900000	Erf 6209 of Vryburg IN
465	T0IN00050000621000000	Erf 6210 of Vryburg IN
466	T0IN00050000621100000	Erf 6211 of Vryburg IN
467	T0IN00050000621200000	Erf 6212 of Vryburg IN
468	T0IN00050000621300000	Erf 6213 of Vryburg IN
469	T0IN00050000622200000	Erf 6222 of Vryburg IN
470	T0IN00050000622300000	Erf 6223 of Vryburg IN
471	T0IN00050000622400000	Erf 6224 of Vryburg IN
472	T0IN00050000622500000	Erf 6225 of Vryburg IN
473	T0IN00050000622600000	Erf 6226 of Vryburg IN
474	T0IN00050000622700000	Erf 6227 of Vryburg IN
475	T0IN00050000622800000	Erf 6228 of Vryburg IN
476	T0IN00050000622900000	Erf 6229 of Vryburg IN
477	T0IN00050000623000000	Erf 6230 of Vryburg IN
478	T0IN00050000623100000	Erf 6231 of Vryburg IN
479	T0IN00050000623200000	Erf 6232 of Vryburg IN
480	T0IN00050000623300000	Erf 6233 of Vryburg IN
481	T0IN00050000623400000	Erf 6234 of Vryburg IN
482	T0IN00050000623500000	Erf 6235 of Vryburg IN
483	T0IN00050000623600000	Erf 6236 of Vryburg IN
484	T0IN00050000623700000	Erf 6237 of Vryburg IN
485	T0IN00050000623800000	Erf 6238 of Vryburg IN
486	T0IN00050000623900000	Erf 6239 of Vryburg IN
487	T0IN00050000624000000	Erf 6240 of Vryburg IN
488	T0IN00050000624100000	Erf 6241 of Vryburg IN
489	T0IN00050000624300000	Erf 6243 of Vryburg IN
490	T0IN00000000067400036	Portion 36 of Farm Bernauw IN
491	T0IN00050001193300000	Erf 11933 of Vryburg IN
492	T0JO00000000020400001	Portion 1 of Farm Tilney 204 IN
493	T0JO00000000038900011	Portion 11 of Farm 389 JO

LANDOWNER DATABASE - OPTION 3 (WM4a)

No.	21 Digit Code	Property Description
1	TOI00000000053800006	Portion 6 of Farm Tagesi 538 IN
2	TOIN00000000057600001	Portion 1 of Farm Thabanchu 576 IN
3	TOIN00000000057600000	RE of Farm Thabanchu 576 IN
4	TOIN00000000057600002	Portion 2 of Farm Thabanchu 576 IN
5	TOIN00000000058000001	Portion 1 of Farm Verkeerde Vlei 580 IN
6	TOIN00000000058000002	Portion 2 of Farm Verkeerde Vlei 580 IN
7	TOIN00000000058000005	Portion 5 of Farm Verkeerde Vlei 580 IN
8	TOIN00000000058000004	Portion 4 of Farm Verkeerde Vlei 580 IN
9	TOIN00000000058000007	Portion 7 of Farm Verkeerde Vlei 580 IN
10	TOIN00000000058000008	Portion 8 of Farm Verkeerde Vlei 580 IN
11	TOIN00000000055700002	Portion 2 of Farm Groen Vlake 557 IN
12	TOIN00000000055700000	RE of Farm Groen Vlake 557 IN
13	TOIN00000000055700001	Portion 1 of Farm Groen Vlake 557 IN
14	TOIN00000000056200008	Portion 8 of Farm Middel Kop 562 IN
15	TOIN00000000055400008	Portion 8 of Farm Vaal bosch Vlake 554 IN
16	TOIN00000000055400004	Portion 8 of Farm Vaal bosch Vlake 555 IN
17	TOIN00000000055400009	Portion 9 of Farm Vaal bosch Vlake 556 IN
18	TOIN00000000055600000	RE of Farm Weltevreden 556 IN
19	TOIN00000000056200005	Portion 5 of Farm Middel Kop 562 IN
20	TOIN00000000056200009	Portion 9 of Farm Middel Kop 562 IN
21	TOIN00000000057200004	Portion 4 of Farm Weltevreden 572 IN
22	TOIN00000000057200005	Portion 5 of Farm Weltevreden 572 IN
23	TOIN00000000057200003	Portion 3 of Farm Weltevreden 572 IN
24	TOIN00000000057200001	Portion 1 of Farm Weltevreden 572 IN
25	TOIN00000000057200002	Portion 2 of Farm Weltevreden 572 IN
26	TOIN00000000057700005	Portion 5 of Farm Leeuw Pan 577 IN
27	TOIN00000000057600007	Portion 7 of Farm Thabanchu 576 IN
28	TOIN00000000057700000	RE of Farm Leeuw Pan 577 IN
29	TOIN00000000057700003	Portion 3 of Farm Leeuw Pan 577 IN
30	TOIN00000000067000009	Portion 9 of Farm Klondike 670 IN
31	TOIN00000000067000002	Portion 2 of Farm Klondike 670 IN
32	TOIN00000000067000006	Portion 6 of Farm Klondike 670 IN
33	TOIN00000000067000010	Portion 10 of Farm Klondike 670 IN
34	TOIN00000000067000008	Portion 8 of Farm Klondike 670 IN
35	TOIN00000000067000011	Portion 11 of Farm Klondike 670 IN
36	TOIN00000000066700014	Portion 14 of Farm Lima 667 IO
37	TOIN00000000067000004	Portion 4 of Farm Klondike 670 IN
38	TOIN00000000067100000	RE of Farm Retreat 671 IN
39	TOIN00000000067200001	Portion 1 of Farm Frankfurt 672 IN
40	TOIN00000000056500001	Portion 1 of Farm Pam Plaats 565 IN
41	TOIN00000000056500007	Portion 7 of Farm Pam Plaats 565 IN
42	TOIN00000000056500005	Portion 5 of Farm Pam Plaats 565 IN
43	TOIN00000000057000001	Portion 1 of Farm Wellington 570 IN
44	TOIN00000000057000003	Portion 3 of Farm Wellington 570 IN
45	TOIN00000000056500019	Portion 19 of Farm Pam Plaats 565 IN
46	TOIN00000000056500009	Portion 9 of Farm Pam Plaats 565 IN
47	TOIN00000000056500014	Portion 14 of Farm Pam Plaats 565 IN
48	TOIN00000000056500013	Portion 13 of Farm Pam Plaats 565 IN
49	TOIN00000000056500015	Portion 15 of Farm Pam Plaats 565 IN
50	TOIN00000000057100018	Portion 18 of Farm Klippies Pan 571 IN
51	TOIN00000000067000013	Portion 13 of Farm Klondike 670 IN
52	TOIN00000000067000012	Portion 12 of Farm Klondike 670 IN
53	TOIN00000000057200000	RE of Farm Weltevreden 572 IN
54	TOIN00000000056200000	RE of Farm Middel Kop 562 IN
55	TOIN00000000056200007	Portion 7 of Farm Middel Kop 562 IN
56	TOIN00000000056400001	Portion 1 of Farm Spitz Kop 564 IN
57	TOIN00000000056400000	RE of Farm Spitz Kop 564 IN
58	TOIN00000000056500021	Portion 21 of Farm Pam Plaats 565 IN
59	TOIN00000000058200001	Portion 1 of Farm Zandvlakte 582 IN
60	TOIN00000000058200010	Portion 10 of Farm Zandvlakte 582 IN
61	TOIN00000000058200000	RE of Farm Zandvlakte 582 IN
62	TOIN00000000058200008	Portion 8 of Farm Zandvlakte 582 IN
63	TOIN00000000058200009	Portion 9 of Farm Zandvlakte 582 IN
64	TOIN00000000055600002	Portion 2 of Farm Weltevreden 556 IN
65	TOIN00000000055500000	RE of Farm Gras Pan 555 IN

LANDOWNER DATABASE - OPTION 3 (WM4a)

No.	21 Digit Code	Property Description
66	TOIN00000000058200011	Portion 11 of Farm Zandvlakte 582 IN
67	TOIN00000000055500006	Portion 6 of Farm Gras Pan 555 IN
68	TOIN00000000058900004	Portion 4 of Farm Gras Vlake 589 IN
69	TOIN00000000058200012	Portion 12 of Farm Zandvlakte 582 IN
70	TOIN00000000058200002	Portion 2 of Farm Zandvlakte 582 IN
71	TOIN00000000058900005	Portion 5 of Farm Gras Vlake 589 IN
72	TOIN00000000058900009	Portion 9 of Farm Gras Vlake 589 IN
73	TOIN00000000058900003	Portion 3 of Farm Gras Vlake 589 IN
74	TOIN00000000058900008	Portion 8 of Farm Gras Vlake 589 IN
75	TOIN00000000058100002	Portion 2 of Farm Rapendal 581 IN
76	TOIN00000000058100004	Portion 4 of Farm Rapendal 581 IN
77	TOIN00000000058100005	Portion 5 of Farm Rapendal 581 IN
78	TOIN00000000034600001	Portion 1 of Farm Damaskus 346 IN
79	TOIN00000000034600000	RE of Farm Damaskus 346 IN
80	TOIN00000000058100006	Portion 6 of Farm Rapendal 581 IN
81	TOIO00000000059700006	Portion 6 of Farm Jakhals Put 597 IO
82	TOIO00000000059700010	Portion 10 of Farm Jakhals Put 597 IO
83	TOIO00000000059700002	Portion 2 of Farm Jakhals Put 597 IO
84	TOIO00000000059700006	Portion 2 of Farm Jakhals Put 597 IO
85	TOIO00000000059000003	Portion 3 of Farm Kameel Bult 590 IO
86	TOIO00000000058900003	Portion 3 of Farm The Grange 589 IO
87	TOIO00000000058900006	Portion 6 of Farm The Grange 589 IO
88	TOIO00000000058900000	RE of Farm The Grange 589 IO
89	TOIO00000000059200000	RE of Farm Wiesman 592 IO
90	TOIO00000000063300002	Portion 2 of Farm Winterhoek 633 IO
91	TOIO00000000059000004	Portion 4 of Farm Kameel Bult 590 IO
92	TOIO00000000059100000	RE of Farm Starke 591 IO
93	TOIO00000000059300012	Portion 12 of Farm Le Rouxs River 539 IO
94	TOIN00000000034500013	Portion 13 of Farm Quaggas Hoek 345 IN
95	TOIN00000000034500010	Portion 10 of Farm Quaggas Hoek 345 IN
96	TOIN00000000034500006	Portion 6 of Farm Quaggas Hoek 345 IN
97	TOIN00000000034500009	Portion 9 of Farm Quaggas Hoek 346 IN
98	TOIO00000000058400000	RE of Farm Nonen Ranch 584 IO
99	TOIO00000000058400009	Portion 9 of Farm Nonen Ranch 584 IO
100	TOIN00000000034500012	Portion 12 of Farm Quaggas Hoek 345 IN
101	TOIN00000000034500011	Portion 11 of Farm Quaggas Hoek 345 IN
102	TOIN00000000034500004	Portion 4 of Farm Quaggas Hoek 345 IN
103	TOIN00000000034500003	Portion 3 of Farm Quaggas Hoek 345 IN
104	TOIN00000000034900004	Portion 4 of Farm Olot 349 IN
105	TOIN00000000034900003	Portion 3 of Farm Olot 349 IN
106	TOIN00000000034900002	Portion 2 of Farm Olot 349 IN
107	TOIN00000000034900008	Portion 8 of Farm Olot 349 IN
108	TOIN00000000034900000	RE of Farm Olot 349 IN
109	TOIN00000000034900016	Portion 16 of Farm Olot 349 IN
110	TOIN00000000034900015	Portion 15 of Farm Olot 349 IN
111	TOIN00000000034900011	Portion 11 of Farm Olot 349 IN
112	TOIN00000000034900001	Portion 1 of Farm Olot 349 IN
113	TOIN00000000055000003	Portion 3 of Farm Koppies Pan 555 IN
114	TOIN00000000055400001	Portion 1 of Farm Vaalbosch Vlake 554 IN
115	TOIN00000000067100001	Portion 1 of Farm Retreat 671 IN
116	TOIN00000000067000000	RE of Farm Klondike 670 IN
117	TOIN00000000066900000	RE of Farm Armoeds Vlake 669 IN
118	TOJO00000000020400003	Portion 3 of Farm Tilney 204 JO
119	TOJO00000000020400006	Portion 6 of Farm Tilney 204 JO
120	TOJO00000000020500000	RE of Farm Omega 205 JO
121	TOJO00000000020300001	Portion 1 of Farm Buccleush 203 JO
122	TOJO00000000020300003	Portion 3 of Farm Buccleush 203 JO
123	TOJO00000000020200005	Portion 5 of Farm Heath 202 JO JO
124	TOJO00000000020200015	Portion 15 of Farm Heath 202 JO
125	TOJO00000000020200002	Portion 2 of Farm Heath 202 JO
126	TOJO00000000020200012	Portion 12 of Farm Heath 202 JO
127	TOJO00000000020200003	Portion 3 of Farm Heath 202 JO
128	TOJO00000000020200004	Portion 4 of Farm Heath 202 JO
129	TOJO00000000020200011	Portion 11 of Farm Heath 202

LANDOWNER DATABASE - OPTION 3 (WM4a)

No.	21 Digit Code	Property Description
130	T0JO0000000020200000	RE of Farm Heath 202 JO
131	T0IO00000000052300003	Portion 3 of Farm Hakbush Pan IO
132	T0JO00000000020300000	RE of Farm Buccleush 203 JO
133	T0JO00000000030200099	Portion 99 of Farm Molopo Ratshid 302 JO
134	T0IO00000000057700000	RE of Farm Nonen 577 IO
135	T0IO00000000063300000	RE of Farm Winterhoek 633 IO
136	T0IO00000000063400000	RE Of Farm Die Opstal 634 IO
137	T0IO00000000058300002	Portion 2 of Farm Setlagoli South 583 IO
138	T0IO00000000058500000	RE of Setlagoli Police Reserve 585 IO
139	T0IO00000000058200000	RE of Farm Setlagoli North 582 IO
140	T0IO00000000053800005	Portion 5 of Farm Tagesi 538 IO
141	T0IO00000000053800004	Portion 4 of Farm Tagesi 538 IO
142	T0IO00000000053800003	Portion 3 of Farm Tagesi 538 IO
143	T0IO00000000053800002	Portion 2 of Farm Tagesi 538 IO
144	T0IO00000000063100000	RE of Farm Lynn 631 IO
145	T0IO00000000057700002	Portion 2 of Farm Nonen 577 IO
146	T0IO00000000053800001	Portion 1 of Farm Tagesi 538 IO
147	T0IO00000000053500000	RE of Farm Sherwood 535 IO
148	T0IO00000000063000000	RE of Farm Sherwood 630 IO
149	T0IO00000000058400010	Portion 10 of Farm Nonen Ranch IO
150	T0IN00000000027400000	RE of Farm Clober 274 IO
151	T0IO00000000052400004	Portion 4 of Farm Wienan 524 IO
152	T0IO00000000052400000	RE of Farm Wienan 524 IO
153	T0IO00000000052400003	Portion 3 of Farm Wienan 524 IO
154	T0IO00000000052400001	Portion 1 of Farm Wienan 524 IO
155	T0IO00000000052400002	Portion 2 of Farm Wienan 524 IO
156	T0IO00000000053900001	Portion 1 of Farm Mopasgom 539 IO
157	T0IO00000000052500000	RE of Farm Buckreef 525 IO
158	T0IO00000000054000000	RE of Farm Methuen 540 IO
159	T0IO00000000053900000	RE of Farm Mopasgom 539 IO
160	T0IO00000000053600000	RE of Farm Cashel 536 IO
161	T0IO00000000057800000	RE of Farm Magonna 578 IO
162	T0IO00000000053700000	RE of Farm Westend 537 IO
163	T0IO00000000063000000	RE of Farm Sherwood 630 IO
164	T0IN00000000067300000	RE of Farm Rosendal 673 IN
165	T0JO00000000030200000	RE of Farm Molopo Ratshidi 302 JO
166	T0IN00000000067300001	Portion 1 of Farm Rosendal 673 IIN
167	T0IN00000000058000009	Portion 9 of Farm Verkeerde Vlei 580 IN
168	T0IN00000000034900005	Portion 5 of Farm Olot 349 IN
169	T0IN00000000058100003	RE of Farm Rapendal 581 IN
170	T0IN00000000058100001	Portion 1 of Farm Rapendal 581 IN
171	T0IN00000000067200000	RE of Farm Frankfort 672 IN
172	T0IN00000000050600000	NALEDI MUNICIPALITY
173	T0IN00000000066700020	Railway line
174	T0IN00000000066700019	Railway line
175	T0IN00000000066700018	Railway line
176	T0IN00000000066700017	Railway line
177	T0JO00000000038900002	Portion 2 of Farm No. 389
178	T0IN00050000050600000	NALEDI MUNICIPALITY
179	T0IO00000000063300001	Portion 1 of Farm Winterhoek 633
180	T0JO00000000038900010	Mafikeng Municipality
181	T0IN00000000066700015	Portion 5 of Farm Lima 667 667
182	T0JO00000000038900001	Portion 1 of Farm No. 389 JO
183	T0JO00000000038900011	Portion 11 of Farm No. 389 JO

LANDOWNER DATABASE - OPTION 4 (WM9a)

No.	21 Digit Code	Property Description
1	TOIO00000000053800006	Portion 6 of Farm Tagesi 538 IO
2	TOIN00000000044700008	Portion 8 of Farm Helgoland 447 IN
3	TOIN00000000044700002	Portion 2 of Farm Helgoland 447 IN
4	TOIN00000000044900004	Portion 4 of Farm Vreugde 449 IN
5	TOIN00000000044900002	Portion 2 of Farm Vreugde 449 IN
6	TOIN00000000044700000	RE of Farm Helgoland 447 IN
7	TOIN00000000044900005	Portion 5 of Farm Vreugde 449 IN
8	TOIN00000000044900000	RE of Farm Vreugde 449 IN
9	TOIN00000000044900003	Portion 3 of Farm Vreugde 449 IN
10	TOIN00000000044700007	Portion 7 of Farm Helgoland 447 IN
11	TOIN00000000044700005	Portion 5 of Farm Helgoland 447 IN
12	TOIN00000000044700006	Portion 6 of Farm Helgoland 447 IN
13	TOIN00000000067900010	Portion 10 of Farm Zoutfontein 679 IN
14	TOIN00000000044700003	Portion 3 of Farm Helgoland 447 IN
15	TOIN00000000067900012	Portion 12 of Farm Zoutfontein 679 IN
16	TOIN00000000067900008	Portion 8 of Farm Zoutfontein 679 IN
17	TOIN00000000054400000	RE of Farm Krom Laagte 544 IN
18	TOIN00000000054400003	Portion 3 of Farm Krom Laagte 544 IN
19	TOIN00000000054300008	Portion 8 of Farm Gans Vlakte 543 IN
20	TOIN00000000073000002	Portion 2 of Farm Waterloo 730 IN
21	TOIN00000000073000007	Portion 7 of Farm Waterloo 730 IN
22	TOIN00000000057300000	RE of Farm Mabula 573 IN
23	TOIN00000000057200004	Portion 2 of Farm Weltevreden 572 IN
24	TOIN00000000054300003	Portion 3 of Farm Gans Vlakte 543 IN
25	TOIN00000000057300006	Portion 6 of Farm Mabula 573 IN
26	TOIN00000000054300009	Portion 9 of Farm Gans Vlakte 543 IN
27	TOIN00000000054300004	Portion 4 of Farm Gans Vlakte 543 IN
28	TOIN00000000054300006	Portion 6 of Farm Gans Vlakte 543 IN
29	TOIN00000000057300004	Portion 4 of Farm Mabula 573 IN
30	TOIN00000000057700005	Portion 5 of Leeuw Pan 577 IN
31	TOIN00000000057700001	Portion 1 of Leeuw Pan 577 IN
32	TOIN00000000057200003	Portion 3 of Farm Weltevreden 572 IN
33	TOIN00000000057200001	Portion 1 of Farm Weltevreden 572 IN
34	TOIN00000000057200002	Portion 2 of Farm Weltevreden 572 IN
35	TOIN00000000057600007	Portion 7 of Farm Thabanchu 576 IN
36	TOIN00000000057600009	Portion 9 of Farm Thabanchu 576 IN
37	TOIN00000000067900005	Portion 5 of Farm Zoutfontein 679 IN
38	TOIN00000000067900003	Portion 3 of Farm Zoutfontein 679 IN
39	TOIN00000000067900004	Portion 4 of Farm Zoutfontein 679 IN
40	TOIN00000000057100009	Portion 9 of Farm Klippies Pan 571 IN
41	TOIN00000000057100011	Portion 11 of Farm Klippies Pan 571 IN
42	TOIN00000000057100000	RE of Farm Klippies Pan 571 IN
43	TOIN00000000057100004	Portion 4 of Farm Klippies Pan 571 IN
44	TOIN00000000057100006	Portion 6 of Farm Klippies Pan 571 IN
45	TOIN00000000057100014	Portion 14 of Farm Klippies Pan 571 IN
46	TOIN00000000057100002	Portion 2 of Farm Klippies Pan 571 IN
47	TOIN00000000057100005	Portion 5 of Farm Klippies Pan 571 IN
48	TOIN00000000057100016	Portion 16 of Farm Klippies Pan 571 IN
49	TOIN00000000073000003	Portion 3 of Farm Waterloo 730 IN
50	TOIN00000000072900000	RE of Farm Woodhouse 729 IN
51	TOIN00000000099200000	RE of Farm Waterloo 992 IN
52	TOIN00000000067900009	Portion 9 of Farm Zoutfontein 679 IN
53	TOIN00000000067900002	Portion 2 of Farm Zoutfontein 679 IN
54	TOIN00000000067900011	Portion 11 of Farm Zoutfontein 679 IN
55	TOIN00000000067600006	Portion 6 of Farm Paradys 676 IN
56	TOIN00000000067900015	Portion 15 of Farm Zoutfontein 679 IN
57	TOIN00000000067900013	Portion 13 of Farm Zoutfontein 679 IN
58	TOIN00000000067600009	Portion 9 of Farm Paradys 676 IN
59	TOIN00000000067600008	Portion 8 of Farm Paradys 676 IN
60	TOIN00000000067600000	RE of Farm Paradys 676 IN
61	TOIN00000000067600010	Portion 10 of Farm Paradys 676 IN

LANDOWNER DATABASE - OPTION 4 (WM9a)

No.	21 Digit Code	Property Description
62	TOIN00000000067600003	Portion 3 of Farm Paradys 676 IN
63	TOIN00000000067600002	Portion 2 of Farm Paradys 676 IN
64	TOIN00000000057400009	Portion 9 of Farm Hopefield 574 IN
65	TOIN00000000057400003	Portion 3 of Farm Hopefield 574 IN
66	TOIN00000000057500001	Portion 1 of Farm Elma 575 IN
67	TOIN00000000057500004	Portion 4 of Farm Elma 575 IN
68	TOIN00000000057300002	Portion 2 of Farm Mabula 573 IN
69	TOIN00000000057600008	Portion 8 of Farm Thabanchu 576 IN
70	TOIN00000000057600006	Portion 6 of Farm Thabanchu 576 IN
71	TOIN00000000057500002	Portion 2 of Farm Elma 575 IN
72	TOIN00000000057600003	Portion 3 of Farm Thabanchu 576 IN
73	TOIN00000000057600002	Portion 2 of Farm Thabanchu 576 IN
74	TOIN00000000032100016	Portion 16 of Farm Koodoos Rand 321 IN
75	TOIN00000000032100015	Portion 15 of Farm Koodoos Rand 321 IN
76	TOIN00000000032100018	Portion 18 of Farm Koodoos Rand 321 IN
77	TOIN00000000032100017	Portion 17 of Farm Koodoos Rand 321 IN
78	TOIN00000000032300001	Portion 1 of Farm Papiessvlakte 323 IN
79	TOIN00000000032100001	Portion 1 of Farm Koodoos Rand 321 IN
80	TOIN00000000032100006	Portion 6 of Farm Koodoos Rand 321 IN
81	TOIN00000000032100005	Portion 5 of Farm Koodoos Rand 321 IN
82	TOIN00000000032300000	RE of Farm Papiessvlakte 323 IN
83	TOIN00000000032100010	Portion 10 of Farm Koodoos Rand 321 IN
84	TOIN00000000032100012	Portion 12 of Farm Koodoos Rand 321 IN
85	TOIN00000000032100004	Portion 4 of Farm Koodoos Rand 321 IN
86	TOIN00000000034000001	Portion 1 of Farm Koodoos Dam 340 IN
87	TOIN00000000032100022	Portion 22 of Farm Koodoos Rand 321 IN
88	TOIN00000000032400006	Portion 6 of Farm Donker Hoek 324 IN
89	TOIN00000000034200002	Portion 2 of Farm Zoete Inval 342 IN
90	TOIN00000000034000002	Portion 2 of Farm Koodoos Dam 340 IN
91	TOIN00000000034100002	Portion 2 of Farm Dublin 341 IN
92	TOIN00000000034100005	Portion 5 of Farm Dublin 341 IN
93	TOIN00000000034100007	Portion 7 of Farm Dublin 341 IN
94	TOIN00000000034100010	Portion 10 of Farm Dublin 341 IN
95	TOIN00000000034100009	Portion 9 of Farm Dublin 341 IN
96	TOIN00000000044600000	Farm Rhenoster Kloof 446 IN
97	TOIN00000000034100006	Portion 6 of Farm Dublin 341 IN
98	TOIN00000000044600003	Portion 3 of Farm Rhenoster Kloof 446 IN
99	TOIN00000000034100000	RE of Farm Dublin 341 IN
100	TOIN00000000034200005	Portion 5 of Farm Zoete Inval 342 IN
101	TOIN00000000034200003	Portion 3 of Farm Zoete Inval 342 IN
102	TOIN00000000031900003	Portion 3 of Farm Blink Klip 319 IN
103	TOIN00000000034200004	Portion 4 of Farm Zoete Inval IN
104	TOIN00000000034000006	Portion 6 of Farm Koodoos Dam 340 IN
105	TOIN00000000034000007	Portion 7 of Farm Koodoos Dam 340 IN
106	TOIN00000000032100008	Portion 8 of Farm Koodoos Rand 321 IN
107	TOIN00000000032100011	Portion 11 of Farm Koodoos Rand 321 IN
108	TOIN00000000034000000	RE of Koodoos Dam 340 IN
109	TOIN00000000034100004	Portion 4 of Farm Dublin 341 IN
110	TOIN00000000034100003	Portion 3 of Farm Dublin 341 IN
111	TOIN00000000032100019	Portion 19 of Farm Koodoos Rand 321 IN
112	TOIN00000000030700000	RE of Farm Mooiplaats 307 IN
113	TOIN00000000030700009	Portion 9 of Farm Mooiplaats 307 IN
114	TOIN00000000030700004	Portion 4 of Farm Mooiplaats 307 IN
115	TOIN00000000030700007	Portion 7 of Farm Mooiplaats 307
116	TOIN00000000030700005	Portion 5 of Farm Mooiplaats 307
117	TOIN00000000030700006	Portion 6 of Farm Mooiplaats 307
118	TOIN00000000030700002	Portion 2 of Farm Mooiplaats 307
119	TOIN00000000030700001	Portion 1 of Farm Mooiplaats 307
120	TOIN00000000027300001	Portion 1 of Farm Kgoro 273
121	TOIN00000000030800004	Portion 4 of Farm Haarbeest Pan 308
122	TOIN00000000030800007	Portion 7 of Farm Haarbeest Pan 308
123	TOIN00000000030500004	Portion 4 of Farm Zwart Lagte 305
124	TOIN00000000027200000	RE of Farm Massouw 272 IN
125	TOIN00000000022700002	Portion 2 of Farm Massouw 272

LANDOWNER DATABASE - OPTION 4 (WM9a)

No.	21 Digit Code	Property Description
126	TOIN0000000003060004	Portion 4 of Farm Bosch Kop 306
127	TOIN0000000003060005	Portion 5 of Farm Bosch Kop 306
128	TOIN0000000002720001	Portion 1 of Farm Massouw 272
129	TOIN0000000006740009	Portion 9 of Farm Bernauw 674 IN
130	TOIN00000000067400102	Portion 102 of Farm Bernauw 674 IN
131	TOIN00000000067400103	Portion 103 of Farm Bernauw 674 IN
132	TOIN00000000067400104	Portion 104 of Farm Bernauw 674 IN
133	TOIN00000000067400105	Portion 105 of Farm Bernauw 674 IN
134	TOIN00000000067400106	Portion 106 of Farm Bernauw 674 IN
135	TOIN00000000067400107	Portion 107 of Farm Bernauw 674 IN
136	TOIN00000000067400108	Portion 108 of Farm Bernauw 674 IN
137	TOIN00000000067400109	Portion 109 of Farm Bernauw 674 IN
138	TOIN00000000067400110	Portion 110 of Farm Bernauw 674 IN
139	TOIN00000000067400011	Portion 11 of Farm Bernauw 674 IN
140	TOIN00000000067400064	Portion 64 of Farm Bernauw 674 IN
141	TOIN00000000067400072	Portion 72 of Farm Bernauw 674 IN
142	TOIN00000000067400033	Portion 33 of Farm Bernauw 674 IN
143	TOIN00000000067400029	Portion 29 of Farm Bernauw 674 IN
144	TOIN00000000067400023	Portion 23 of Farm Bernauw 674 IN
145	TOIN00000000067400030	Portion 30 of Farm Bernauw 674 IN
146	TOIN00000000067400035	Portion 35 of Farm Bernauw 674 IN
147	TOIN00000000067400071	Portion 71 of Farm Bernauw 674 IN
148	TOIN00000000067400065	Portion 65 of Farm Bernauw 674 IN
149	TOIN00000000067400037	Portion 37 of Farm Bernauw 674 IN
150	TOIN00000000067400022	Portion 22 of Farm Bernauw 674 IN
151	TOIN00000000067400070	Portion 70 of Farm Bernauw 674 IN
152	TOIN00000000067400002	Portion 2 of Farm Bernauw 674 IN
153	TOIN00000000067400014	Portion 14 of Farm Bernauw 674 IN
154	TOIN00000000067400067	Portion 67 of Farm Bernauw 674 IN
155	TOIN00000000067400007	Portion 7 of Farm Bernauw 674 IN
156	TOIN00000000067400004	Portion 4 of Farm Bernauw 674 IN
157	TOIN00000000067400042	Portion 42 of Farm Bernauw 674 IN
158	TOIN00000000067500000	RE of Farm Vlakfontein 675 IN
159	TOJO00000000020400003	Portion 3 of Farm Tilney 204 JO
160	TOJO00000000020400006	Portion 6 of Farm Tilney 204 JO
161	TOJO00000000020500000	RE of Farm Omega 205 JO
162	TOJO00000000020300001	Portion 1 of Farm Buccleush 203 JO
163	TOJO00000000020300003	Portion 3 of Farm Buccleush 203 JO
164	TOJO00000000020200005	Portion 5 of Farm Heath 202 JO
165	TOJO00000000020200015	Portion 15 of Farm Heath 202 JO
166	TOJO00000000020200002	Portion 2 of Farm Heath 202 JO
167	TOJO00000000020200012	Portion 12 of Farm Heath 202 JO
168	TOJO00000000020200002	Portion 2 of Farm Heath 202 JO
169	TOJO00000000020200003	Portion 3 of Farm Heath 202 JO
170	TOJO00000000020200004	Portion 4 of Farm Heath 202 JO
171	TOJO00000000020200011	Portion 11 of Farm Heath 202 JO
172	TOJO00000000020200000	RE of Farm Heath 202 JO
173	TOJO00000000020300000	RE of Farm Buccleush 203 JO
174	TOJO00000000030200099	Portion 99 of Farm Molopo Ratshid 302 JO
175	TOIO00000000057700000	RE of Farm Nonen 577 IO
176	TOIO00000000053800005	Portion 5 of Farm Tagesi 538 IO
177	TOIO00000000053800004	Portion 4 of Farm Tagesi 538 IO
178	TOIO00000000053800003	Portion 3 of Farm Tagesi 538 IO
179	TOIO00000000053800002	Portion 2 of Farm Tagesi 538 IO
180	TOIO00000000053900001	Portion 1 of Farm Mopasgom 539 IO
181	TOIO00000000063100000	RE of Farm Lynn 631 IO
182	TOIO00000000053800001	Portion 1 of Farm Tagesi 538 IO
183	TOIO00000000053500000	RE of Farm Sherwood 535 IO

LANDOWNER DATABASE - OPTION 4 (WM9a)

No.	21 Digit Code	Property Description
184	TOIO0000000006300000	RE of Farm Sherwood 630 IO
185	TOIN0000000002740000	RE of Farm Clober 274 IO
186	TOIO0000000005240000	RE of Farm Wienan 524 IO
187	TOIO0000000005240004	Portion 4 of Farm Wienan 524 IO
188	TOIO0000000005240002	Portion 2 of Farm Wienan 524 IO
189	TOIO0000000005240001	Portion 1 of Farm Wienan 524 IO
190	TOIO0000000005390001	Portion 1 of Farm Mopasgom 539 IO
191	TOIO0000000005240003	Portion 3 of Farm Wienan 524 IO
192	TOIO0000000005250000	RE of Farm Buckreef 525 IO
193	TOIO0000000005400000	RE of Farm Methuen 540 IN
194	TOIO0000000005360000	RE of Farm Cashel 536 IN
195	TOIO0000000005370000	RE of Farm Westend 537 IN
196	TOIO0000000006300000	RE of Farm Sherwood 630 IO
197	TOIN0000000006740006	Portion 60 of Farm Bernauw 674 IN
198	TOIN0000000006740005	Portion 57 of Farm Bernauw 674 IN
199	TOIN0000000006740009	Portion 59 of Farm Bernauw 674 IN
200	TOIN0000000006740015	Portion 15 of Farm Bernauw 674 IN
201	TOIN0000000006740016	Portion 16 of Farm Bernauw 674 IN
202	TOIO0000000005780000	RE of Farm Magonna 578 IO
203	TOIO0000000005780003	Portion 3 of Farm Magonna 578 IO
204	TOIO0000000005840001	Portion 3 of Farm Magonna 578 IO
205	TOIN0000000006740008	Portion 8 of Farm Bernauw 674 IN
206	TOIN0000000006740024	Portion 24 of Farm Bernauw 674 IN
207	TOIN0000000006770004	Portion 4 of Farm Welgelengen IN
208	TOIN0000000006740073	Portion 73 of Farm Bernauw 674 IN
209	TOIN0000000006740025	Portion 25 of Farm Bernauw 674 IN
210	TOIN0000000006740093	Portion 93 of Farm Bernauw 674 IN
211	TOIN0000000006740098	Portion 98 of Farm Bernauw 674 IN
212	TOIN0000000006740010	Portion 100 of Farm Bernauw 674 IN
213	TOIN0000000006760013	Portion 13 of Farm Paradys IN
214	TOIN0000000006740097	Portion 97 of Farm Bernauw 674 IN
215	TOIN0000000006740089	Portion 89 of Farm Bernauw 674 IN
216	TOIN0000000006740010	Portion 101 of Farm Bernauw 674 IN
217	TOIN0000000006740012	Portion 102 of Farm Bernauw 674 IN
218	TOIN0000000006740013	Portion 103 of Farm Bernauw 674 IN
219	TOIN0000000006740014	Portion 104 of Farm Bernauw 674 IN
220	TOIN0000000006760012	Portion 12 of Farm Paradys 676 IN
221	TOIN0000000006740015	Portion 105 of Farm Bernauw 674 IN
222	TOIN0000000006740016	Portion 106 of Farm Bernauw 674 IN
223	TOIN0000000006740017	Portion 107 of Farm Bernauw 674 IN
224	TOIN0000000006740018	Portion 108 of Farm Bernauw 674 IN
225	TOIN0000000006740019	Portion 109 of Farm Bernauw 674 IN
226	TOIN0000000006740007	Portion 7 of Farm Bernauw 674 IN
227	TOIN0000000006740083	Portion 83 of Farm Bernauw 674 IN
228	TOIN0000000006740011	Portion 11 of Farm Bernauw 674 IN
229	TOIN0000000006740066	Portion 66 of Farm Bernauw 674 IN
230	TOIN0000000006740094	Portion 94 of Farm Bernauw 674 IN
231	TOIN0000000006740087	Portion 87 of Farm Bernauw 674 IN
232	TOIN0000000006750000	RE of Farm Vlakfontein 675 IN
233	TOIN0000000006740084	Portion 84 of Farm Bernauw 674 IN
234	TOIN0000000006740028	Portion 28 of Farm Bernauw 674 IN
235	TOIN0000000006740012	Portion 12 of Farm Bernauw 674 IN
236	TOIN0000000006740027	Portion 27 of Farm Bernauw 674 IN
237	TOIN0000000006740020	Portion 20 of Farm Bernauw 674 IN

LANDOWNER DATABASE - OPTION 4 (WM9a)

No.	21 Digit Code	Property Description
238	TOIN00000000067400009	Portion 9 of Farm Bernauw 674 IN
239	TOIN00000000067400051	Portion 51 of Farm Bernauw 674 IN
240	TOIN00000000067400052	Portion 52 of Farm Bernauw 674 IN
241	TOIN00000000067400013	Portion 13 of Farm Bernauw 674 IN
242	TOIN00000000067400014	Portion 14 of Farm Bernauw 674 IN
243	TOIN00000000067400010	Portion 10 of Farm Bernauw 674 IN
244	TOIN00000000067400067	Portion 67 of Farm Bernauw 674 IN
245	TOIN00000000067400081	Portion 81 of Farm Bernauw 674 IN
246	TOIN00000000067400079	Portion 79 of Farm Bernauw 674 IN
247	TOIN00000000067400077	Portion 77 of Farm Bernauw 674 IN
248	TOIN00000000067400078	Portion 78 of Farm Bernauw 674 IN
249	TOIN00000000067400082	Portion 82 of Farm Bernauw 674 IN
250	TOIN00000000067400092	Portion 92 of Farm Bernauw 674 IN
251	TOIN00000000067400080	Portion 80 of Farm Bernauw 674 IN
252	TOIN00000000067400073	Portion 73 of Farm Bernauw 674 IN
253	TOIN00000000067400061	Portion 61 of Farm Bernauw 674 IN
254	TOIN00000000067400019	Portion 19 of Farm Bernauw 674 IN
255	TOIN00000000067400021	Portion 21 of Farm Bernauw 674 IN
256	TOIN00000000072900002	Portion 2 of Farm Woodhouse 729 IN
257	TOIN00000000067300002	Portion 2 of Farm Rosendal 673 IN
258	TOIN00000000067300000	Re of Farm Rosendal 673 IN
259	TOIN00000000067300001	Portion 1 of Farm Rosendal 673 IN
260	TOJO00000000030200000	RE of Farm Molopo Ratshidi 302 JO
261	TOIN00000000067300004	Portion 4 of Farm Rosendal 673 IN
262	TOIN00000000067300006	Portion 4 of Farm Rosendal 673 IN
263	TOIN000000000104300000	RE of Farm No 1043 IN
264	TOIN00050000624200000	Park
265	TOIN000000000104200000	RE of Farm NO 1042 IN
266	TOIN00050000609100000	Erf 6091 of Vryburg IN
267	TOIN00050000609700000	Erf 6097 of Vryburg IN
268	TOIN00050000609600000	Erf 6096 of Vryburg IN
269	TOIN00050000609500000	Erf 6095 of Vryburg IN
270	TOIN00050000608400000	Erf 6084 of Vryburg IN
271	TOIN00050000608500000	Erf 6085 of Vryburg IN
272	TOIN00050000608600000	Erf 6086 of Vryburg IN
273	TOIN00050000614500000	Erf 6145 of Vryburg IN
274	TOIN00050000614600000	Erf 6146 of Vryburg IN
275	TOIN00050000614700000	Erf 6147 of Vryburg IN
276	TOIN00050000614800000	Erf 6148 of Vryburg IN
277	TOIN00050000614900000	Erf 6149 of Vryburg IN
278	TOIN00050000615000000	Erf 6150 of Vryburg IN
279	TOIN00050000615100000	Erf 6151 of Vryburg IN
280	TOIN00050000615200000	Erf 6152 of Vryburg IN
281	TOIN00050000615500000	Erf 6155 of Vryburg IN
282	TOIN00050000597000000	Erf 5970 of Vryburg IN
283	TOIN00050000596900000	Erf 5969 of Vryburg IN
284	TOIN00050000596800000	Erf 5968 of Vryburg IN
285	TOIN00050000597600000	Erf 5976 of Vryburg IN
286	TOIN00050000597700000	Erf 5977 of Vryburg IN
287	TOIN00050000597800000	Erf 5978 of Vryburg IN
288	TOIN00050000597900000	Erf 5979 of Vryburg IN
289	TOIN00050000598000000	Erf 5980 of Vryburg IN
290	TOIN00050000598100000	Erf 5981 of Vryburg IN
291	TOIN00050000598200000	Erf 5982 of Vryburg IN
292	TOIN00050000598300000	Erf 5983 of Vryburg IN
293	TOIN00050000615400000	Erf 6154 of Vryburg IN
294	TOIN00050000597200000	Erf 5972 of Vryburg IN
295	TOIN00050000597100000	Erf 5971 of Vryburg IN
296	TOIN00050000609400000	Erf 6094 of Vryburg IN
297	TOIN00050000608700000	Erf 6087 of Vryburg IN
298	TOIN00050000609300000	Erf 6093 of Vryburg IN
299	TOIN00050000608800000	Erf 6088 of Vryburg IN
300	TOIN00050000609200000	Erf 6092 of Vryburg IN

LANDOWNER DATABASE - OPTION 4 (WM9a)

No.	21 Digit Code	Property Description
301	TOIN00050000608900000	Erf 6089 of Vryburg IN
302	TOIN00050000608100000	Erf 6081 of Vryburg IN
303	TOIN00050000608200000	Erf 6082 of Vryburg IN
304	TOIN00050000609900000	Erf 6099 of Vryburg IN
305	TOIN00050000609800000	Erf 6098 of Vryburg IN
306	TOIN00050000608300000	Erf 6083 of Vryburg IN
307	TOIN00050000597300000	Erf 5973 of Vryburg IN
308	TOIN00050000597400000	Erf 5974 of Vryburg IN
309	TOIN00050000598500000	Erf 5985 of Vryburg IN
310	TOIN00050000598600000	Erf 5986 of Vryburg IN
311	TOIN00050000598700000	Erf 5987 of Vryburg IN
312	TOIN00050000598800000	Erf 5988 of Vryburg IN
313	TOIN00050000598900000	Erf 5989 of Vryburg IN
314	TOIN00050000599000000	Erf 5990 of Vryburg IN
315	TOIN00050000599100000	Erf 5991 of Vryburg IN
316	TOIN00050000599200000	Erf 5992 of Vryburg IN
317	TOIN00050000599300000	Erf 5993 of Vryburg IN
318	TOIN00050000599400000	Erf 5994 of Vryburg IN
319	TOIN00050000599500000	Erf 5995 of Vryburg IN
320	TOIN00050000599600000	Erf 5996 of Vryburg IN
321	TOIN00050000599700000	Erf 5997 of Vryburg IN
322	TOIN00050000599800000	Erf 5998 of Vryburg IN
323	TOIN00050000599900000	Erf 5999 of Vryburg IN
324	TOIN00050000600000000	Erf 6000 of Vryburg IN
325	TOIN00050000600100000	Erf 6001 of Vryburg IN
326	TOIN00050000600200000	Erf 6002 of Vryburg IN
327	TOIN00050000600300000	Erf 6003 of Vryburg IN
328	TOIN00050000600400000	Erf 6004 of Vryburg IN
329	TOIN00050000600500000	Erf 6005 of Vryburg IN
330	TOIN00050000600600000	Erf 6006 of Vryburg IN
331	TOIN00050000600700000	Erf 6007 of Vryburg IN
332	TOIN00050000600800000	Erf 6008 of Vryburg IN
333	TOIN00050000600900000	Erf 6009 of Vryburg IN
334	TOIN00050000601000000	Erf 6010 of Vryburg IN
335	TOIN00050000601100000	Erf 6011 of Vryburg IN
336	TOIN00050000601200000	Erf 6012 of Vryburg IN
337	TOIN00050000601300000	Erf 6013 of Vryburg IN
338	TOIN00050000601500000	Erf 6015 of Vryburg IN
339	TOIN00050000601600000	Erf 6016 of Vryburg IN
340	TOIN00050000601700000	Erf 6017 of Vryburg IN
341	TOIN00050000601800000	Erf 6018 of Vryburg IN
342	TOIN00050000601900000	Erf 6019 of Vryburg IN
343	TOIN00050000602000000	Erf 6020 of Vryburg IN
344	TOIN00050000602100000	Erf 6021 of Vryburg IN
345	TOIN00050000602200000	Erf 6022 of Vryburg IN
346	TOIN00050000602300000	Erf 6023 of Vryburg IN
347	TOIN00050000602400000	Erf 6024 of Vryburg IN
348	TOIN00050000602500000	Erf 6025 of Vryburg IN
349	TOIN00050000602600000	Erf 6026 of Vryburg IN
350	TOIN00050000602700000	Erf 6027 of Vryburg IN
351	TOIN00050000602800000	Erf 6028 of Vryburg IN
352	TOIN00050000602900000	Erf 6029 of Vryburg IN
353	TOIN00050000603000000	Erf 6030 of Vryburg IN
354	TOIN00050000603100000	Erf 6031 of Vryburg IN
355	TOIN00050000603200000	Erf 6032 of Vryburg IN
356	TOIN00050000603300000	Erf 6033 of Vryburg IN
357	TOIN00050000603400000	Erf 6034 of Vryburg IN
358	TOIN00050000603500000	Erf 6035 of Vryburg IN
359	TOIN00050000603600000	Erf 6036 of Vryburg IN
360	TOIN00050000603700000	Erf 6037 of Vryburg IN
361	TOIN00050000603800000	Erf 6038 of Vryburg IN
362	TOIN00050000603900000	Erf 6039 of Vryburg IN
363	TOIN00050000604000000	Erf 6040 of Vryburg IN
364	TOIN00050000604100000	Erf 6041 of Vryburg IN

LANDOWNER DATABASE - OPTION 4 (WM9a)

No.	21 Digit Code	Property Description
365	TOIN00050000604200000	Erf 6042 of Vryburg IN
366	TOIN00050000604300000	Erf 6043 of Vryburg IN
367	TOIN00050000604400000	Erf 6044 of Vryburg IN
368	TOIN00050000604500000	Erf 6045 of Vryburg IN
369	TOIN00050000604600000	Erf 6046 of Vryburg IN
370	TOIN00050000604700000	Erf 6047 of Vryburg IN
371	TOIN00050000604800000	Erf 6048 of Vryburg IN
372	TOIN00050000604900000	Erf 6049 of Vryburg IN
373	TOIN00050000605000000	Erf 6050 of Vryburg IN
374	TOIN00050000605100000	Erf 6051 of Vryburg IN
375	TOIN00050000605200000	Erf 6052 of Vryburg IN
376	TOIN00050000605300000	Erf 6053 of Vryburg IN
377	TOIN00050000605400000	Erf 6054 of Vryburg IN
378	TOIN00050000605500000	Erf 6055 of Vryburg IN
379	TOIN00050000605600000	Erf 6056 of Vryburg IN
380	TOIN00050000605700000	Erf 6057 of Vryburg IN
381	TOIN00050000605800000	Erf 6058 of Vryburg IN
382	TOIN00050000605900000	Erf 6059 of Vryburg IN
383	TOIN00050000606000000	Erf 6060 of Vryburg IN
384	TOIN00050000606100000	Erf 6061 of Vryburg IN
385	TOIN00050000606200000	Erf 6062 of Vryburg IN
386	TOIN00050000606300000	Erf 6063 of Vryburg IN
387	TOIN00050000606400000	Erf 6064 of Vryburg IN
388	TOIN00050000606500000	Erf 6065 of Vryburg IN
389	TOIN00050000606600000	Erf 6066 of Vryburg IN
390	TOIN00050000606700000	Erf 6067 of Vryburg IN
391	TOIN00050000606800000	Erf 6068 of Vryburg IN
392	TOIN00050000606900000	Erf 6069 of Vryburg IN
393	TOIN00050000607000000	Erf 6070 of Vryburg IN
394	TOIN00050000607100000	Erf 6071 of Vryburg IN
395	TOIN00050000607200000	Erf 6072 of Vryburg IN
396	TOIN00050000607300000	Erf 6073 of Vryburg IN
397	TOIN00050000607400000	Erf 6074 of Vryburg IN
398	TOIN00050000607500000	Erf 6075 of Vryburg IN
399	TOIN00050000607600000	Erf 6076 of Vryburg IN
400	TOIN00050000607700000	Erf 6077 of Vryburg IN
401	TOIN00050000607800000	Erf 6078 of Vryburg IN
402	TOIN00050000607900000	Erf 6079 of Vryburg IN
403	TOIN00050000608000000	Erf 6080 of Vryburg IN
404	TOIN00050000609000000	Erf 6090 of Vryburg IN
405	TOIN00050000610000000	Erf 6100 of Vryburg IN
406	TOIN00050000610100000	Erf 6101 of Vryburg IN
407	TOIN00050000610200000	Erf 6102 of Vryburg IN
408	TOIN00050000610300000	Erf 6103 of Vryburg IN
409	TOIN00050000610400000	Erf 6104 of Vryburg IN
410	TOIN00050000610500000	Erf 6105 of Vryburg IN
411	TOIN00050000610600000	Erf 6106 of Vryburg IN
412	TOIN00050000610700000	Erf 6107 of Vryburg IN
413	TOIN00050000610800000	Erf 6108 of Vryburg IN
414	TOIN00050000610900000	Erf 6109 of Vryburg IN
415	TOIN00050000611000000	Erf 6110 of Vryburg IN
416	TOIN00050000611100000	Erf 6111 of Vryburg IN
417	TOIN00050000611200000	Erf 6112 of Vryburg IN
418	TOIN00050000611300000	Erf 6113 of Vryburg IN
419	TOIN00050000611400000	Erf 6114 of Vryburg IN
420	TOIN00050000611500000	Erf 6115 of Vryburg IN
421	TOIN00050000611600000	Erf 6116 of Vryburg IN
422	TOIN00050000611700000	Erf 6117 of Vryburg IN
423	TOIN00050000611800000	Erf 6118 of Vryburg IN
424	TOIN00050000611900000	Erf 6119 of Vryburg IN
425	TOIN00050000612000000	Erf 6120 of Vryburg IN
426	TOIN00050000612100000	Erf 6121 of Vryburg IN
427	TOIN00050000612200000	Erf 6122 of Vryburg IN
428	TOIN00050000612300000	Erf 6123 of Vryburg IN

LANDOWNER DATABASE - OPTION 4 (WM9a)

No.	21 Digit Code	Property Description
429	TOIN00050000612400000	Erf 6124 of Vryburg IN
430	TOIN00050000612500000	Erf 6125 of Vryburg IN
431	TOIN00050000612600000	Erf 6126 of Vryburg IN
432	TOIN00050000612700000	Erf 6127 of Vryburg IN
433	TOIN00050000612800000	Erf 6128 of Vryburg IN
434	TOIN00050000612900000	Erf 6129 of Vryburg IN
435	TOIN00050000613000000	Erf 6130 of Vryburg IN
436	TOIN00050000613100000	Erf 6131 of Vryburg IN
437	TOIN00050000613200000	Erf 6132 of Vryburg IN
438	TOIN00050000613300000	Erf 6133 of Vryburg IN
439	TOIN00050000613400000	Erf 6134 of Vryburg IN
440	TOIN00050000613500000	Erf 6135 of Vryburg IN
441	TOIN00050000613600000	Erf 6136 of Vryburg IN
442	TOIN00050000613700000	Erf 6137 of Vryburg IN
443	TOIN00050000613800000	Erf 6138 of Vryburg IN
444	TOIN00050000613900000	Erf 6139 of Vryburg IN
445	TOIN00050000614000000	Erf 6140 of Vryburg IN
446	TOIN00050000614100000	Erf 6141 of Vryburg IN
447	TOIN00050000614200000	Erf 6142 of Vryburg IN
448	TOIN00050000614300000	Erf 6143 of Vryburg IN
449	TOIN00050000614400000	Erf 6144 of Vryburg IN
450	TOIO00000000053900000	RE Farm Mopasgom 539 IN
451	TOIN00000000000300000	RE of Farm Haartebeest Pan 3 IN
452	TOIN00000000067400000	RE of Farm Bernauw 674 N
453	TOIN0000000067400031	Portion 31 of Farm Bernauw 674 IN
454	TOIN0000000067400036	Portion 36 of FarmN Bernauw 674 IN
455	TOIN0000000067400056	Portion 56 of Farm Bernauw 674 IN
456	TOIN0000000067400086	Portion 86 of Farm Bernauw 674 IN
457	TOIN0000000067400114	Portion 114 of Farm Bernauw 674 IN
458	TOIN0000000067400115	Portion 115 of Farm Bernauw 674 IN
459	TOIN0000000067400117	Portion 117 of Farm Bernauw 674 IN
460	TOIN0000000067600001	Portion 1 of Farm Paradys 676 IN
461	TOIN0000000068000003	Portion 3 of Farm Villa Franca IN
462	TOIN00050000597500000	Erf 5975 of Vryburg IN
463	TOIN00050000616300000	Erf 6163 of Vryburg IN
464	TOIN00050000616400000	Erf 6164 of Vryburg IN
465	TOIN00050000616500000	Erf 6165 of Vryburg IN
466	TOIN00050000618100000	Erf 6181 of Vryburg IN
467	TOIN00050000618200000	Erf 6182 of Vryburg IN
468	TOIN00050000618300000	Erf 6183 of Vryburg IN
469	TOIN00050000618400000	Erf 6184 of Vryburg IN
470	TOIN00050000618500000	Erf 6185 of Vryburg IN
471	TOIN00050000618600000	Erf 6186 of Vryburg IN
472	TOIN00050000618700000	Erf 6187 of Vryburg IN
473	TOIN00050000618800000	Erf 6188 of Vryburg IN
474	TOIN00050000618900000	Erf 6189 of Vryburg IN
475	TOIN00050000619400000	Erf 6194 of Vryburg IN
476	TOIN00050000619500000	Erf 6195 of Vryburg IN
477	TOIN00050000619600000	Erf 6196 of Vryburg IN
478	TOIN00050000619700000	Erf 6197 of Vryburg IN
479	TOIN00050000619800000	Erf 6198 of Vryburg IN
480	TOIN00050000619900000	Erf 6199 of Vryburg IN
481	TOIN00050000620000000	Erf 6200 of Vryburg IN
482	TOIN00050000620100000	Erf 6201 of Vryburg IN
483	TOIN00050000620200000	Erf 6202 of Vryburg IN
484	TOIN00050000620300000	Erf 6203 of Vryburg IN
485	TOIN00050000620400000	Erf 6204 of Vryburg IN
486	TOIN00050000620500000	Erf 6205 of Vryburg IN
487	TOIN00050000620600000	Erf 6206 of Vryburg IN
488	TOIN00050000620700000	Erf 6207 of Vryburg IN
489	TOIN00050000620800000	Erf 6208 of Vryburg IN
490	TOIN00050000620900000	Erf 6209 of Vryburg IN
491	TOIN00050000621000000	Erf 6210 of Vryburg IN
492	TOIN00050000621100000	Erf 6211 of Vryburg IN

LANDOWNER DATABASE - OPTION 4 (WM9a)

No.	21 Digit Code	Property Description
493	TOIN00050000621200000	Erf 6212 of Vryburg IN
494	TOIN00050000621300000	Erf 6213 of Vryburg IN
495	TOIN00050000622800000	Erf 6228 of Vryburg IN
496	TOIN00050000622900000	Erf 6229 of Vryburg IN
497	TOIN00050000623000000	Erf 6230 of Vryburg IN
498	TOIN00050000623100000	Erf 6231 of Vryburg IN
499	TOIN00050000623200000	Erf 6232 of Vryburg IN
500	TOIN00050000623300000	Erf 6233 of Vryburg IN
501	TOIN00050000623400000	Erf 6234 of Vryburg IN
502	TOIN00050000623500000	Erf 6235 of Vryburg IN
503	TOIN00050000623600000	Erf 6236 of Vryburg IN
504	TOIN00050000623700000	Erf 6237 of Vryburg IN
505	TOIN00050000623800000	Erf 6238 of Vryburg IN
506	TOIN00050000623900000	Erf 6239 of Vryburg IN
507	TOIN00050000624000000	Erf 6240 of Vryburg IN
508	TOIN00050000624100000	Erf 6241 of Vryburg IN
509	TOJO0000000038900002	Portion 2 of Farm No. 389 JO
510	TOJO0000000038900010	Portion 10 of Farm No. 389 JO
511	TOJO0000000038900011	Portion 11 of Farm No. 389 JO

**APPENDIX 6
PROJECT MAP**



Mookodi-Mahikeng 400kV Line

Threatened Ecosystems

Legend

- Mafikeng Bushveld
- Schweizer-Reneke Bushveld
- Western Highveld Sandy Grassland
- Highways
 - primary
 - secondary
 - trunk
- Proposed Developments
 - Option 1 (WM1)
 - Option 2 (WM13)
 - Option 3 (WM4a)
 - Option 4 (WM9a)
 - Option 1 (WM1) 2km Corridor
 - Option 2 (WM13) 2km Corridor
 - Option 3 (WM4a) 2km Corridor
 - Option 4 (WM9a) 2km Corridor

Scale 1:800000

North arrow

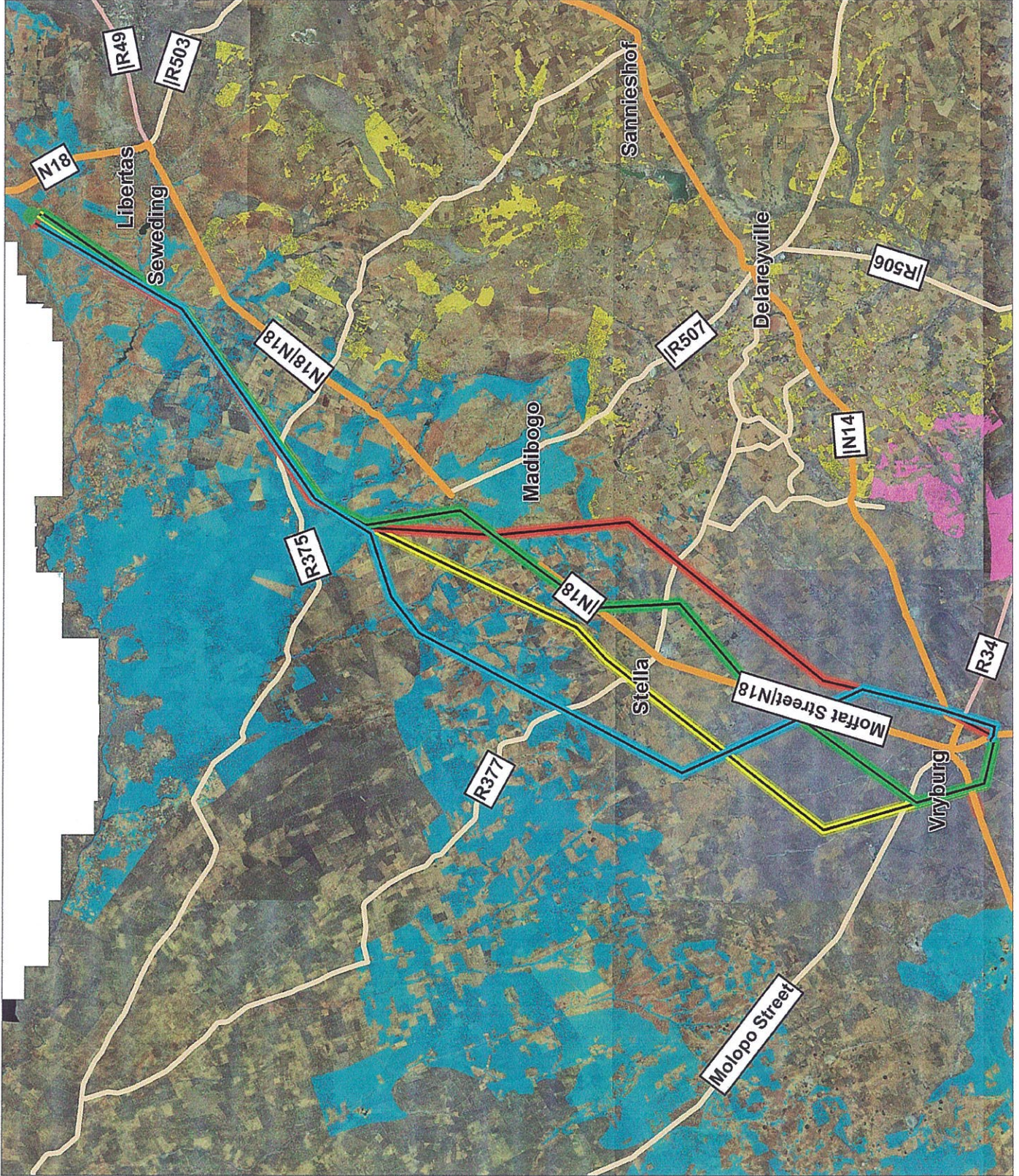



Mookodi-Mahikeng 400kV Line

Terrestrial CBA and ESA

Legend

- CBA1
- CBA2
- ESA1
- ESA2
- Highways
 - primary
 - secondary
 - trunk
- Proposed Developments
 - Option 1 (WM1)
 - Option 2 (WM13)
 - Option 3 (WM4a)
 - Option 4 (WM9a)
 - Option 1 (WM1) 2km Corridor
 - Option 2 (WM13) 2km Corridor
 - Option 3 (WM4a) 2km Corridor
 - Option 4 (WM9a) 2km Corridor

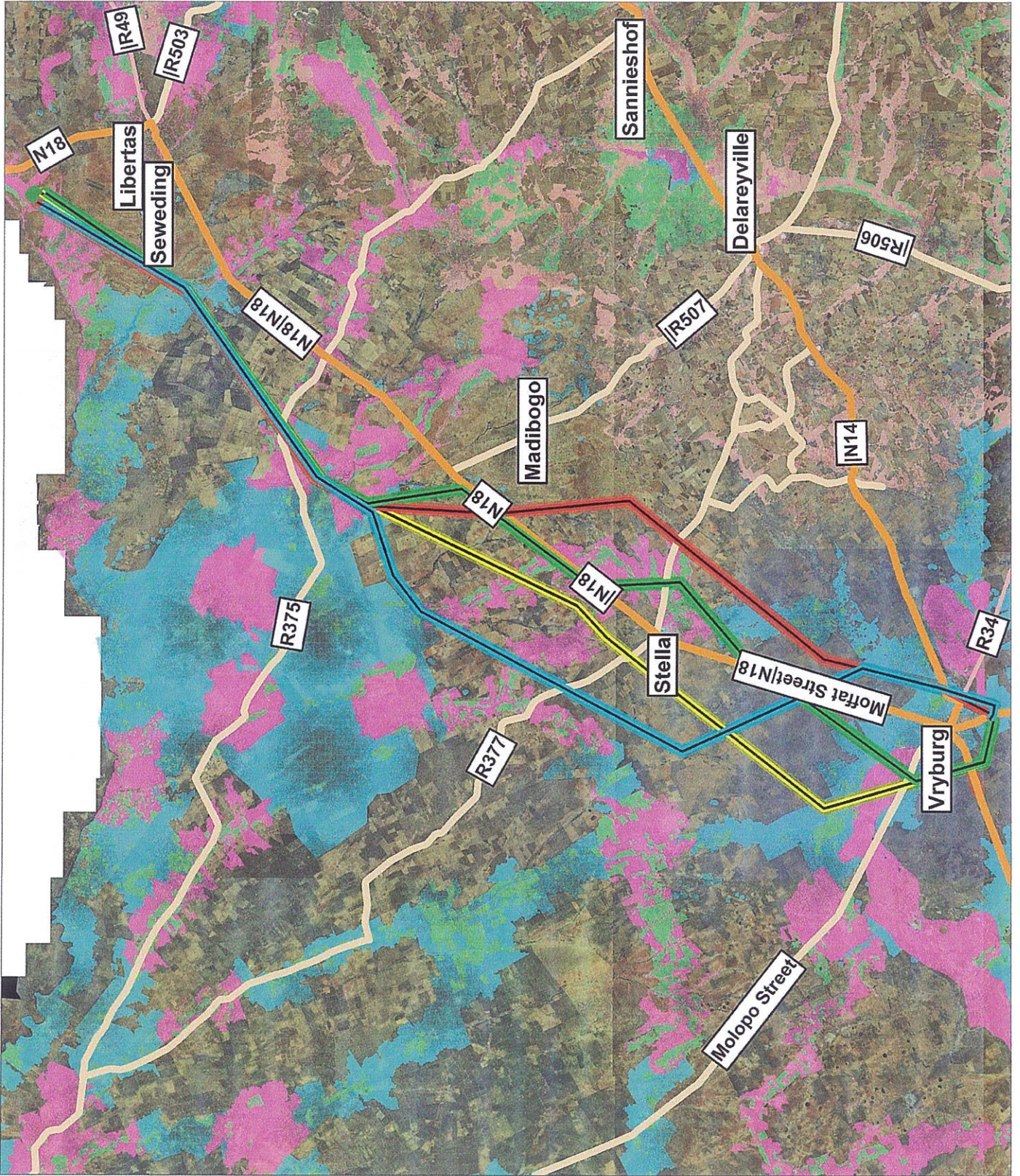



**Mookodi-Mahikeng
400kV Line
Surface Water**

- Legend**
- Depression
 - Flat
 - Floodplain wetland
 - Sceep
 - Channelled valley-bottom wetland
 - Unchannelled valley-bottom wetland
 - Valleyhead sceep
 - Furrow
 - Pipeline
 - Canal
 - Perennial
 - Non-perennial extent
 - Dam
 - Perennial pan
 - Proposed Developments
 - Option 1 (WM1)
 - Option 2 (WM13)
 - Option 3 (WM4a)
 - Option 4 (WM9a)
 - Option 1 (WM1) 2km Corridor
 - Option 2 (WM13) 2km Corridor
 - Option 3 (WM4a) 2km Corridor
 - Option 4 (WM9a) 2km Corridor

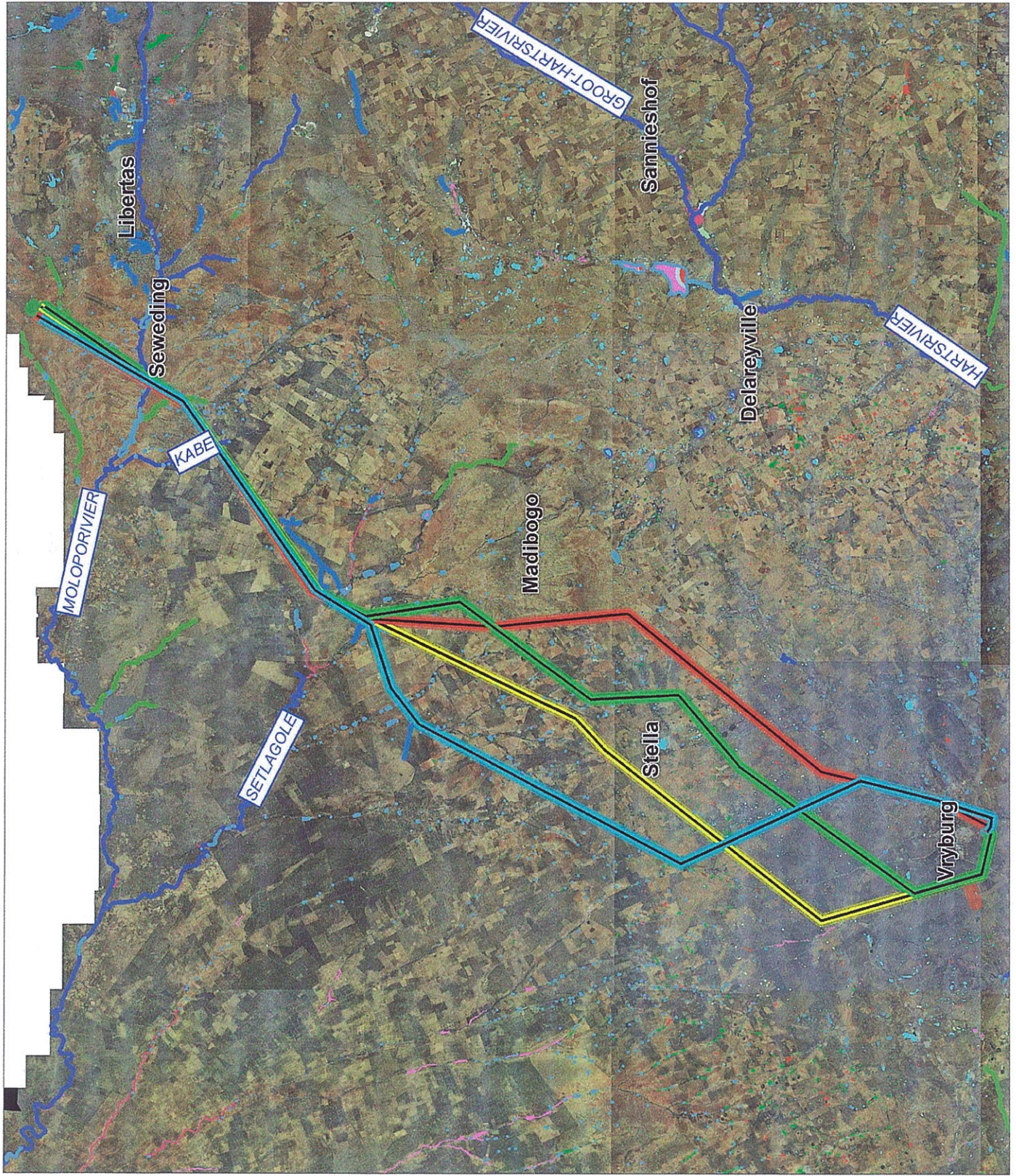



Mookodi-Mahikeng 400kV Line Protected Areas Map

Legend

Proposed Developments

- Option 1 (WM1)
- Option 2 (WM13)
- Option 3 (WM4a)
- Option 4 (WM9a)
- Option 1 (WM1) 2km Corridor
- Option 2 (WM13) 2km Corridor
- Option 3 (WM4a) 2km Corridor
- Option 4 (WM9a) 2km Corridor

Protected Areas

- Barberspan Bird Sanctuary
- Informal Protected Areas
- Botsalano Game Reserve
- Mafikeng Game Reserve

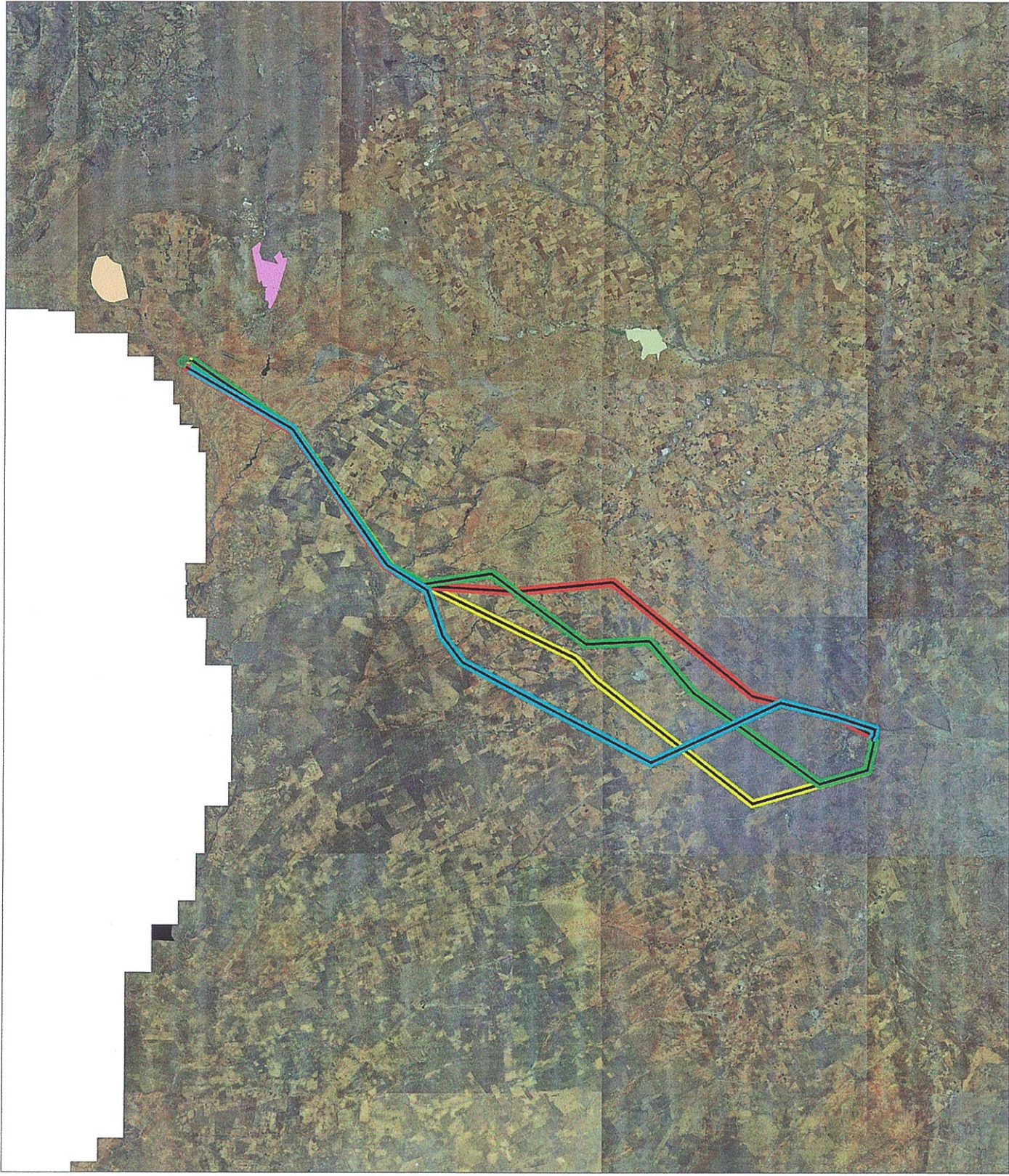

Scale 1:1108560





Mookodi-Mahikeng 400kV Line

Important Bird and
Biodiversity Area Map

Legend

Proposed Developments

- Option 1 (WMI)
- Option 2 (WMI3)
- Option 3 (WMI4a)
- Option 4 (WMI9a)
- Option 1 (WMI) 2km Corridor
- Option 2 (WMI3) 2km Corridor
- Option 3 (WMI4a) 2km Corridor
- Option 4 (WMI9a) 2km Corridor

IBA

- Barberspan & Leeupan
- Botsolano Nature Reserve

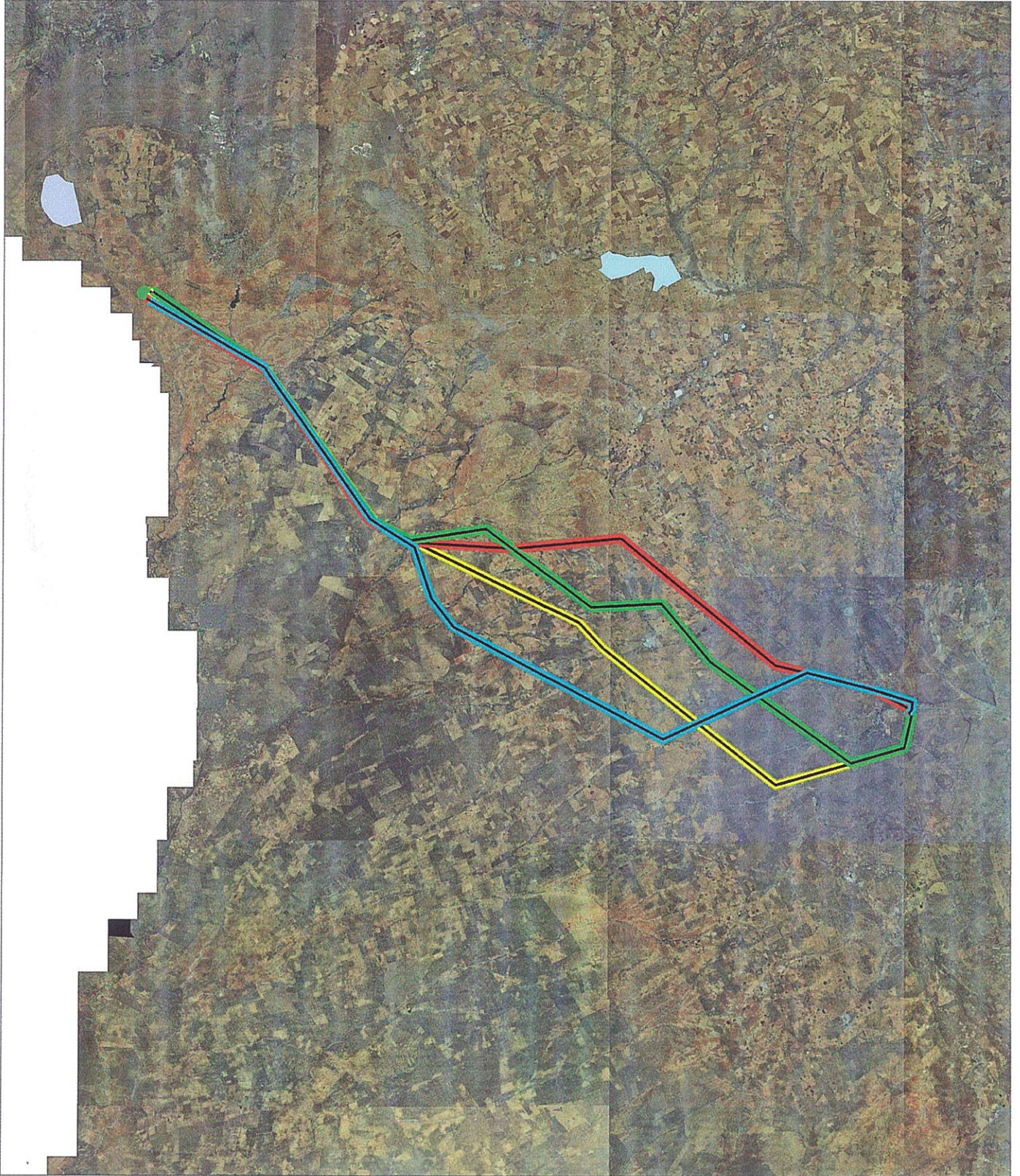

Scale 1:1000000



**APPENDIX 7
PROJECT SCHEDULE**

PROGRAMME
EIA and Draft EMPr for the Proposed 400kV Powerline from Mookodi to Mahikeng

ID	Task Name	Duration	Start	Finish	Predecessors	% Complete
1	Scoping and EIA Process	340 days	Mon 28/08/17	Tue 29/01/19		27%
2	Inception Phase	10 days	Mon 28/08/17	Fri 08/09/17		100%
3	Inception Meeting	1 day	Mon 28/08/17	Mon 28/08/17		100%
4	Gather Information	4 days	Tue 29/08/17	Fri 01/09/17		100%
5	Conduct Environmental Screening	5 days	Mon 04/09/17	Fri 08/09/17		100%
6	Project Announcement	54 days	Mon 11/09/17	Fri 24/11/17		100%
7	Complete I&APs Database	5 days	Mon 11/09/17	Fri 15/09/17		100%
8	Draft Notices	5 days	Mon 11/09/17	Fri 15/09/17		100%
9	Client Review & Amendments	5 days	Mon 18/09/17	Fri 22/09/17		100%
10	Complete Landowner Identification	14 days	Tue 26/09/17	Fri 13/10/17		100%
11	Place Onsite Notices	8 days	Mon 18/10/17	Wed 25/10/17		100%
12	Distribute BID & Reply Form	8 days	Mon 16/10/17	Wed 25/10/17		100%
13	Place Newspaper Adverts	7 days	Mon 16/10/17	Tue 24/10/17		100%
14	IAP Registration Period	12 days	Thu 26/10/17	Fri 10/11/17		100%
15	Focus Group Meetings	2 days	Thu 23/11/17	Fri 24/11/17		100%
16	Scoping Phase	122 days	Thu 26/10/17	Mon 07/05/18		37%
17	Application Form & Scoping Report	49 days	Thu 26/10/17	Wed 24/01/18		100%
18	Complete Draft Application Form	12 days	Thu 26/10/17	Fri 10/11/17		100%
19	Compile Draft Scoping Report	24 days	Mon 13/11/17	Thu 14/12/17		100%
20	Client Review	5 days	Mon 09/01/18	Fri 12/01/18		100%
21	Amend Report after Client Review	5 days	Mon 15/01/18	Fri 19/01/18		100%
22	Progress Meeting 02	1 day	Wed 24/01/18	Wed 24/01/18		100%
23	I&APs Review of Draft Scoping Report	34 days	Thu 25/01/18	Tue 13/03/18		0%
24	Prepare Notification	6 days	Thu 25/01/18	Thu 01/02/18		0%
25	Notification of Review	5 days	Fri 02/02/18	Thu 08/02/18		0%
26	Submit Application Form and dSR to DEA	1 day	Fri 09/02/18	Fri 09/02/18		0%
27	Authorities & IAPs Review of dSR	22 days	Mon 12/02/18	Tue 13/03/18		0%
28	Public Meetings	3 days	Mon 05/03/18	Wed 07/03/18		0%
29	Authorities Meeting	3 days	Mon 05/03/18	Wed 07/03/18		0%
30	Finalise SR & PP Report	5 days	Wed 14/03/18	Tue 20/03/18		0%
31	Submit SR to DEA	3 days	Wed 21/03/18	Fri 23/03/18		0%
32	DEA Review and Acceptance	31 days	Mon 26/03/18	Mon 07/05/18		0%
33	EIA Phase	207 days	Mon 26/03/18	Tue 29/01/19		0%
34	Conduct Specialist Studies	35 days	Mon 26/03/18	Mon 27/08/18		0%
35	EIA Report	111 days	Mon 26/03/18	Mon 26/03/18		0%
36	Reporting	69 days	Mon 26/03/18	Thu 28/06/18		0%
37	Complete Draft EIA Report, PP Report, EMPr	48 days	Mon 26/03/18	Wed 30/05/18		0%
38	External Review	5 days	Thu 31/05/18	Wed 06/06/18		0%
39	Amend Report after External Review	3 days	Thu 07/06/18	Mon 11/06/18		0%
40	Client Review	10 days	Tue 12/06/18	Mon 25/06/18		0%
41	Amend Report after Client Review	3 days	Tue 26/06/18	Thu 28/06/18		0%
42	I&APs Review of Draft EIA Report	27 days	Fri 29/06/18	Mon 06/08/18		0%
43	Notification of Review	3 days	Fri 29/06/18	Tue 03/07/18		0%
44	Authorities & IAPs Review of dEIR	24 days	Wed 04/07/18	Mon 06/08/18		0%
45	Public Meetings	3 days	Fri 13/07/18	Tue 17/07/18		0%
46	Authorities Meeting	1 day	Wed 18/07/18	Wed 18/07/18		0%
47	Finalise EIA Report	10 days	Tue 07/08/18	Mon 20/08/18		0%
48	Submit Final EIA Report & EMPr to DEA	5 days	Tue 21/08/18	Mon 27/08/18		0%
49	DEA Review and Decision	77 days	Tue 28/08/18	Wed 12/12/18		0%
50	IAP Notification of EA	3 days	Thu 13/12/18	Mon 07/01/19		0%
51	Appeal Period	16 days	Tue 08/01/19	Tue 29/01/19		0%

APPENDIX 8
DECLARATION OF THE APPLICANT

I, DAVID ADAM TUNNICLIFFE, declare that –

- I am, or represent¹, the applicant in this application;
- I have appointed an Environmental Assessment Practitioner (EAP) to act as the independent EAP for this application / have obtained exemption from the requirement to obtain an EAP²;
- I will take all reasonable steps to verify whether the EAP and specialist/s appointed are independent and have expertise in conducting environmental impact assessments or undertaking specialist work as required, including knowledge of the Act, the EIA Regulations and any guidelines that have relevance to the proposed activity;
- I will provide the EAP and the competent authority with access to all information at my disposal that is relevant to the application;
- I will be responsible for the costs incurred in complying with the Regulations, including but not limited to –
 - costs incurred in connection with the appointment of the EAP or any person contracted by the EAP;
 - costs incurred in respect of the undertaking of any process required in terms of the Regulations;
 - costs in respect of any fee prescribed by the Minister or MEC in respect of the Regulations;
 - costs in respect of specialist reviews, if the competent authority decides to recover costs; and
 - the provision of security to ensure compliance with conditions attached to an environmental authorisation, should it be required by the competent authority;
- I will inform all registered interested and affected parties of any suspension of the application as well as of any decisions taken by the competent authority in this regard;
- I am responsible for complying with the conditions of any environmental authorisation issued by the competent authority;
- I hereby indemnify the Government of the Republic of South Africa, the competent authority and all its officers, agents and employees, from any liability arising out of the content of any report, any procedure or any action which the applicant or EAP is responsible for in terms of these Regulations;
- I will not hold the competent authority responsible for any costs that may be incurred by the applicant in proceeding with an activity prior to obtaining an environmental authorisation or prior to an appeal being decided in terms of these Regulations;
- I will perform all obligations as expected from an applicant in terms of the Regulations;
- all the particulars furnished by me in this form are true and correct; and
- I am aware of what constitutes an offence in terms of Regulation 48 and that a person convicted of an offence in terms of Regulation 48(1) is liable to the penalties as contemplated in section 49B of the Act.
- I am aware that in terms of Section 24F of the National Environmental Management Act, Act No 107 of 1998, as amended, that no listed activity may commence prior to an environmental authorisation being granted by the Competent Authority.

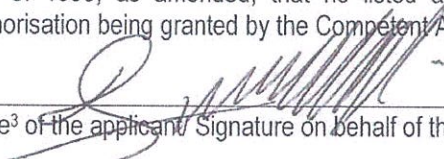
Signature³ of the applicant / Signature on behalf of the applicant

ESKOM HOLDINGS SOC LTD
Name of company (if applicable)

Date:

12/01/2018

¹ If this is signed on behalf of the applicant, proof of such authority from the applicant must be attached. If the applicant is a juristic person, a signature on behalf of the applicant is required as well as proof of such authority.

² If exemption is obtained from appointing an EAP, the responsibilities of an EAP will automatically apply to the person conducting the environmental impact assessment in terms of the Regulations.

³ Only original signatures will be accepted. No scanned, copied or faxed signatures will be accepted. An EAP may not sign on behalf of an applicant.

GEREGISTREERDE WOON- EN POSADRES

1. Bewaar die bewys van u GEREGISTREERDE WOON- EN POSADRES in hierdie sakkie.
2. Indien u van adres verander het, of indien besonderhede van u huidige adres, bv. straatnaam en/of -nommer, ens. verander het, moet die vorm KENNISGEWING VAN ADRESVERANDERING, wat in die sakkie agter in die identiteitsdokument is, gebruik word om die verandering aan te meld en moet dit ingedien word by of ge-pos word aan die naaste streek-/distrikkantoor van die DEPARTEMENT VAN BINNELANDSE SAKE.

REGISTERED RESIDENTIAL AND POSTAL ADDRESS

1. Keep the proof of your REGISTERED RESIDENTIAL AND POSTAL ADDRESS in this pocket.
2. If you have changed your address, or, if particulars of your present address, e.g. name of street and/or street number, etc., have been changed, the NOTICE OF CHANGE OF ADDRESS form in the pocket at the back of the identity document must be used to report the change and it must be handed in at or posted to the nearest regional/district office of the DEPARTMENT OF HOME AFFAIRS.

1

I.D.No. 640327 5048 08 0



S.A. BURGER/S.A. CITIZEN

VAN/SURNAME
TUNNICLIFF

VOORNAME/FORENAMES
DAVID ADAM

GEBORTEDISTRIK OF-LAND/
DISTRICT OR COUNTRY OF BIRTH

ENGLAND

GEBORTE DATUM/
DATE OF BIRTH

1964-03-27

DATUM UITGEREIK
DATE ISSUED

2002-01-25

UITGEREIK OP GESAG VAN DIE
DIREKTEUR-GENERAAL:
BINNELANDSE SAKE

ISSUED BY AUTHORITY OF THE
DIRECTOR-GENERAL:
HOME AFFAIRS



CERTIFIED TRUE COPY

Edmond Cecil Lennox

Date appointment: 28 August 1997
Appointment 9/1/8/2 Kempton Park (A3)
Edmond Cecil Lennox, Ex Officio
Commissioner of Oaths
Deeds Registration, Officer of Eskom
Eskom, P.O. Box 1091
Johannesburg, Rep. of South Africa

12-01-2018

APPENDIX 9
9.1 DECLARATION OF THE EAP

I, KRISTY ROBERTSON, declare that –

- I act as the independent environmental assessment practitioner in this application;
- I have expertise in conducting environmental impact assessments, including knowledge of the Act, Regulations and any guidelines that have relevance to the proposed activity;
- I will comply with the Act, Regulations and all other applicable legislation;
- I will perform the work relating to the application in an objective manner, even if this results in views and findings that are not favourable to the applicant;
- I will take into account, to the extent possible, the matters listed in Regulation 18 of the Regulations when preparing the application and any report relating to the application;
- I undertake to disclose to the applicant and the competent authority all material information in my possession that reasonably has or may have the potential of influencing - any decision to be taken with respect to the application by the competent authority; and - the objectivity of any report, plan or document to be prepared by myself for submission to the competent authority, unless access to that information is protected by law, in which case it will be indicated that such information exists and will be provided to the competent authority;
- I will perform all obligations as expected from an environmental assessment practitioner in terms of the Regulations; and
- I am aware of what constitutes an offence in terms of Regulation 48 and that a person convicted of an offence in terms of Regulation 48(1) is liable to the penalties as contemplated in section 49B of the Act.

Disclosure of Vested Interest (delete whichever is not applicable)

- I do not have and will not have any vested interest (either business, financial, personal or other) in the proposed activity proceeding other than remuneration for work performed in terms of the Regulations;
- ~~I have a vested interest in the proposed activity proceeding, such vested interest being:-~~



Signature of the environmental assessment practitioner

NEMAI CONSULTING

Name of company:

24/01/2018

Date

APPENDIX 9
9.2 UNDERTAKING UNDER OATH/ AFFIRMATION

I, KRISTY ROBERTSON, swear under oath / affirm that all the information submitted or to be submitted for the purposes of this application is true and correct.



Signature of the environmental assessment practitioner

NEMAI CONSULTING

Name of company

24/01/2018

Date



Signature of the commissioner of oaths

24/01/2018

Date

CERTIFIED A TRUE COPY OF THE ORIGINAL DOCUMENT
GESERTIFISEER 'N WAHL AF SKHIF VAN
OORSPRONKLIKE DOKUMENT
BRENDA PERUMAL
MALANI PADAYACHEE AND ASSOCIATES (PTY) LTD
REG No: 1997 009813 07
JOHANNESBURG NORTH MAGISTERIAL DISTRICT:
RANDBURG
REF No: 12/04/2016
EX OFFICIO COMMISSIONER OF OATHS

SIGNED/TEKEN.....
DATE/DATUM.....24/01/2018

