

12 11 1 9 7 5 4 2

BEAN	CO-ORDINATES	LEVEL	REASON	CO-ORDINATES	LEVEL
01	11000.000	1.000		11000.000	1.000
02	11000.000	1.000		11000.000	1.000
03	11000.000	1.000		11000.000	1.000
04	11000.000	1.000		11000.000	1.000
05	11000.000	1.000		11000.000	1.000
06	11000.000	1.000		11000.000	1.000
07	11000.000	1.000		11000.000	1.000
08	11000.000	1.000		11000.000	1.000
09	11000.000	1.000		11000.000	1.000
10	11000.000	1.000		11000.000	1.000
11	11000.000	1.000		11000.000	1.000
12	11000.000	1.000		11000.000	1.000
13	11000.000	1.000		11000.000	1.000
14	11000.000	1.000		11000.000	1.000
15	11000.000	1.000		11000.000	1.000
16	11000.000	1.000		11000.000	1.000
17	11000.000	1.000		11000.000	1.000
18	11000.000	1.000		11000.000	1.000
19	11000.000	1.000		11000.000	1.000
20	11000.000	1.000		11000.000	1.000

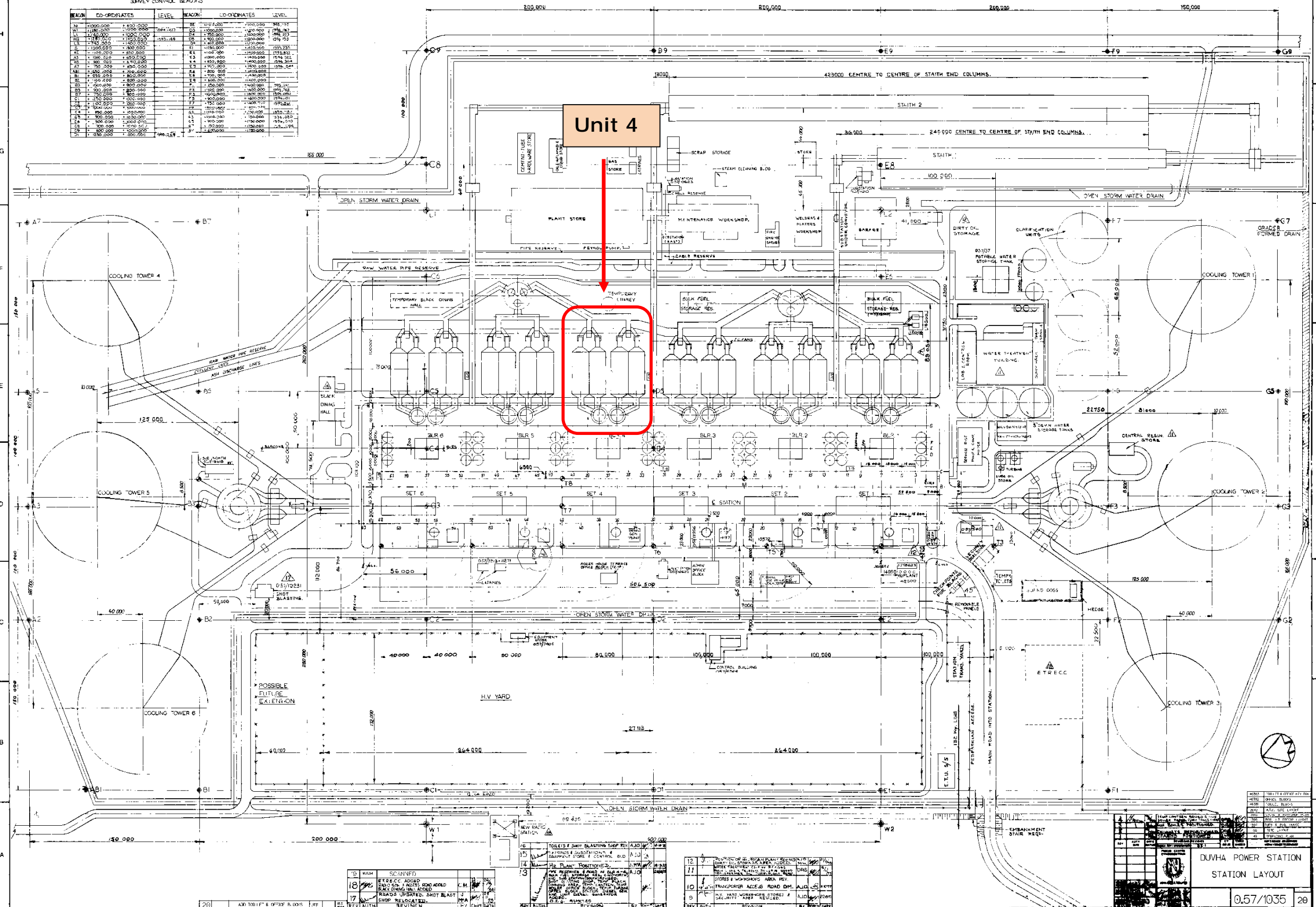

15	WASH	SCANNED			
16	ETRECC	ADDED	C.H.		
17	ETRECC	ADDED			
18	ETRECC	ADDED			
19	ETRECC	ADDED			
20	ETRECC	ADDED			

11	TOILETS & SHOT BLASTING SHOP REV.	A.J.O.	
12	TOILETS & SHOT BLASTING SHOP REV.	A.J.O.	
13	TOILETS & SHOT BLASTING SHOP REV.	A.J.O.	
14	TOILETS & SHOT BLASTING SHOP REV.	A.J.O.	
15	TOILETS & SHOT BLASTING SHOP REV.	A.J.O.	

DUVHA POWER STATION
STATION LAYOUT
0.57/1035



+ 750,000	+ 650,000	E 3	+ 900,000	+ 1400,000	1596,044
+ 1250,000	+ 700,000	E 4	+ 800,000	+ 1400,000	
+ 1250,000	+ 800,000	E 5	+ 700,000	+ 1400,000	
+ 1100,000	+ 800,000	E 6	+ 600,000	+ 1400,000	
+ 1000,000	+ 800,000	F 1	+ 1250,000	+ 1600,000	1595,261
+ 900,000	+ 800,000	F 2	+ 1100,000	+ 1600,000	1595,762
+ 750,000	+ 900,000	F 3	+ 1000,000	+ 1600,000	1596,080
+ 1250,000	+ 1000,000	F 5	+ 900,000	+ 1600,000	1596,101
+ 1100,000	+ 1000,000	F 7	+ 750,000	+ 1600,000	1595,564
+ 1000,000	+ 1000,000	F 9	+ 600,000	+ 1600,000	
+ 950,000	+ 1000,000	G 2	+ 1100,000	+ 1750,000	1595,757
+ 900,000	+ 1000,000	G 3	+ 1000,000	+ 1750,000	1596,050
+ 800,000	+ 1000,000	G 5	+ 900,000	+ 1750,000	1596,070
+ 700,000	+ 1000,000	G 7	+ 750,000	+ 1750,000	1595,598
+ 600,000	+ 1000,000	G 9	+ 600,000	+ 1750,000	
+ 1250,000	+ 1200,000				1595,268

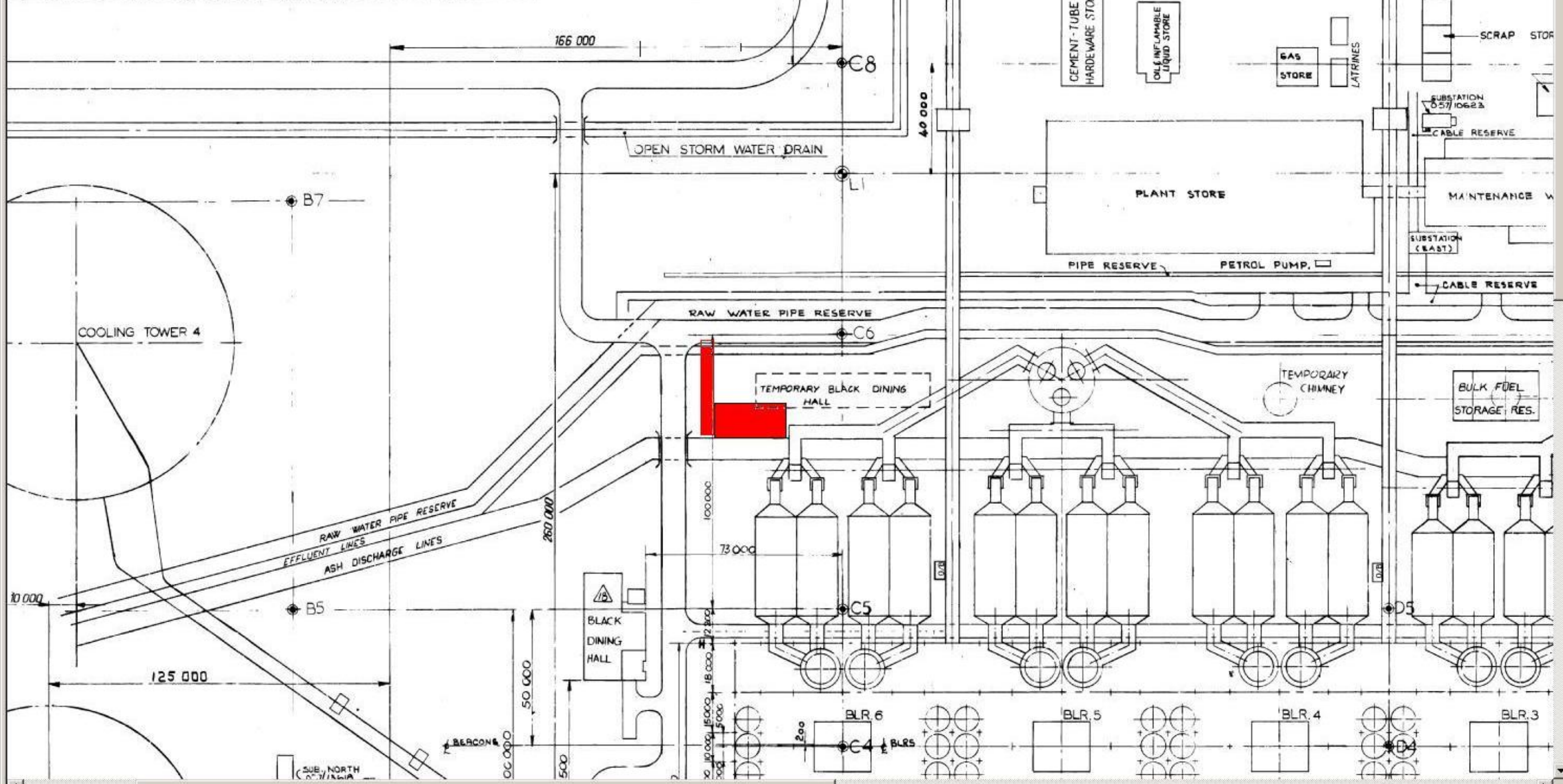

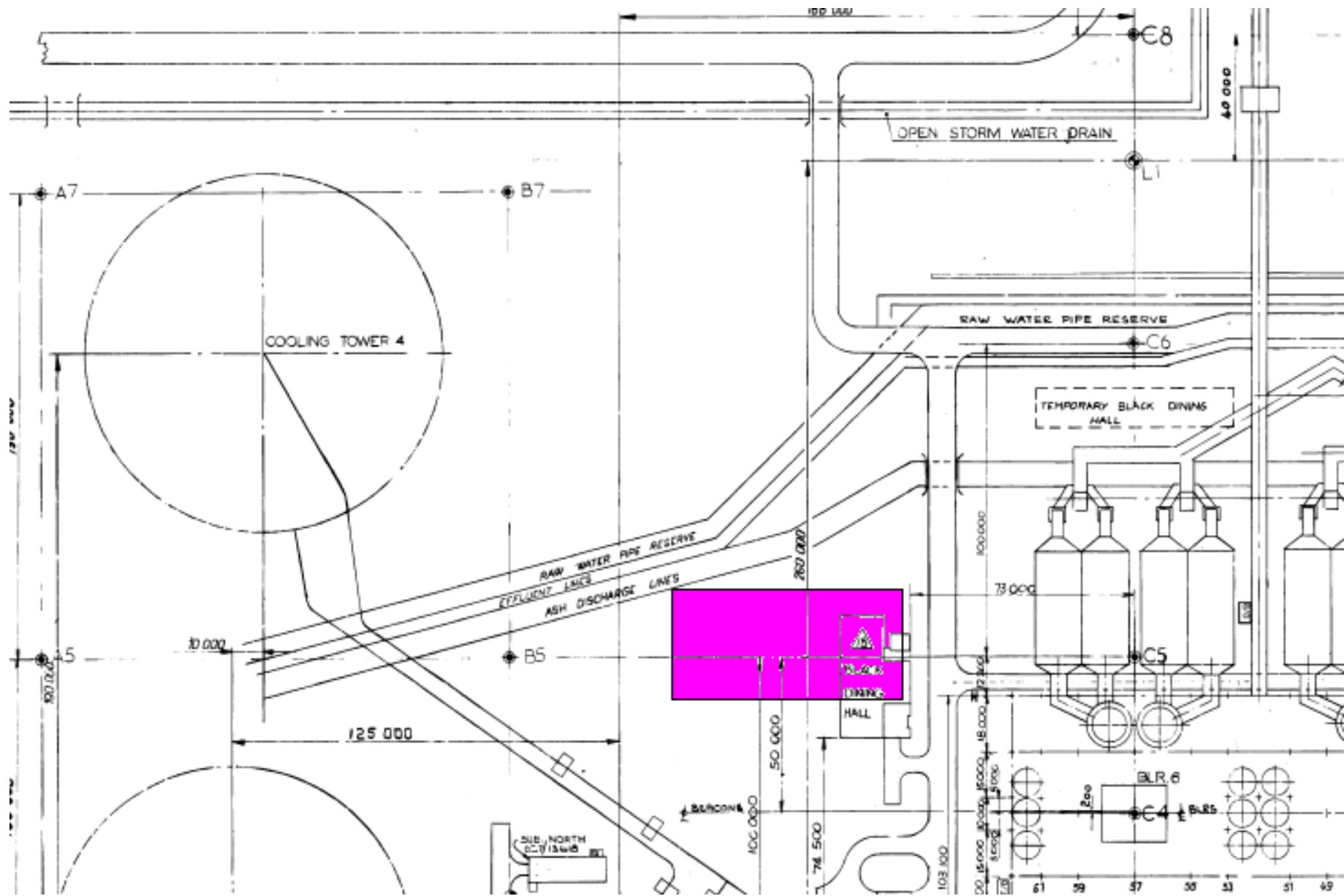

PROPOSED CONSTRUCTION SITE FOR U4 FFP UPGRADE PROJECT