

LOCALITY PLAN PORTION OF 3218BA GRAAFWATER SCALE 1 : 50 000

REV	REVISION DESCRIPTION	BY	CHKD	AUTH	DATE	
3	UPDATED WITH ADDITIONAL LAYDOWN AREA	ND			25/08/2020	3218BA_S
2	UPDATED WITH BATTERY STORAGE DESIGN POST DRT	KMM	JW		18/10/2018	



PIKETBERG CNC
GRAAFWATER 66kV SUBSTATION
CLANWILLIAM RD - FARM 220 - PORTION 25
 Possible DX embedded Solar and Storage projects
 as part of WB CSP allocation

AUTH:	
DATE:	
CHKD:	S. SWANEPOEL
DATE:	
DRAWN:	K. MARSBURG
DATE:	21/12/2017

SET	SHEET	REVISION
02	00	3

LEGEND

- PROPOSED BATTERY STORAGE AREA
- ADDITIONAL LAYDOWN AREA
- EXISTING 22kV OVERHEAD POWERLINE
- - - EXISTING MV UNDERGROUND CABLE
- EXISTING 66kV OVERHEAD POWERLINE & SERVITUDE EXTENT
- - - PROPOSED 66kV OVERHEAD POWERLINE
- VACANT SERVITUDE

ALL CABLE POSITIONS ARE APPROXIMATE AND SHOULD BE VERIFIED ON SITE
LAND DEVELOPMENT SECTION
 TEL 021-980 3129 FAX 021-980 3053

DESIGN APP:
 DATE: / /

SCALE 1 : 2 000
THIS DRAWING IS THE PROPERTY OF ESKOM

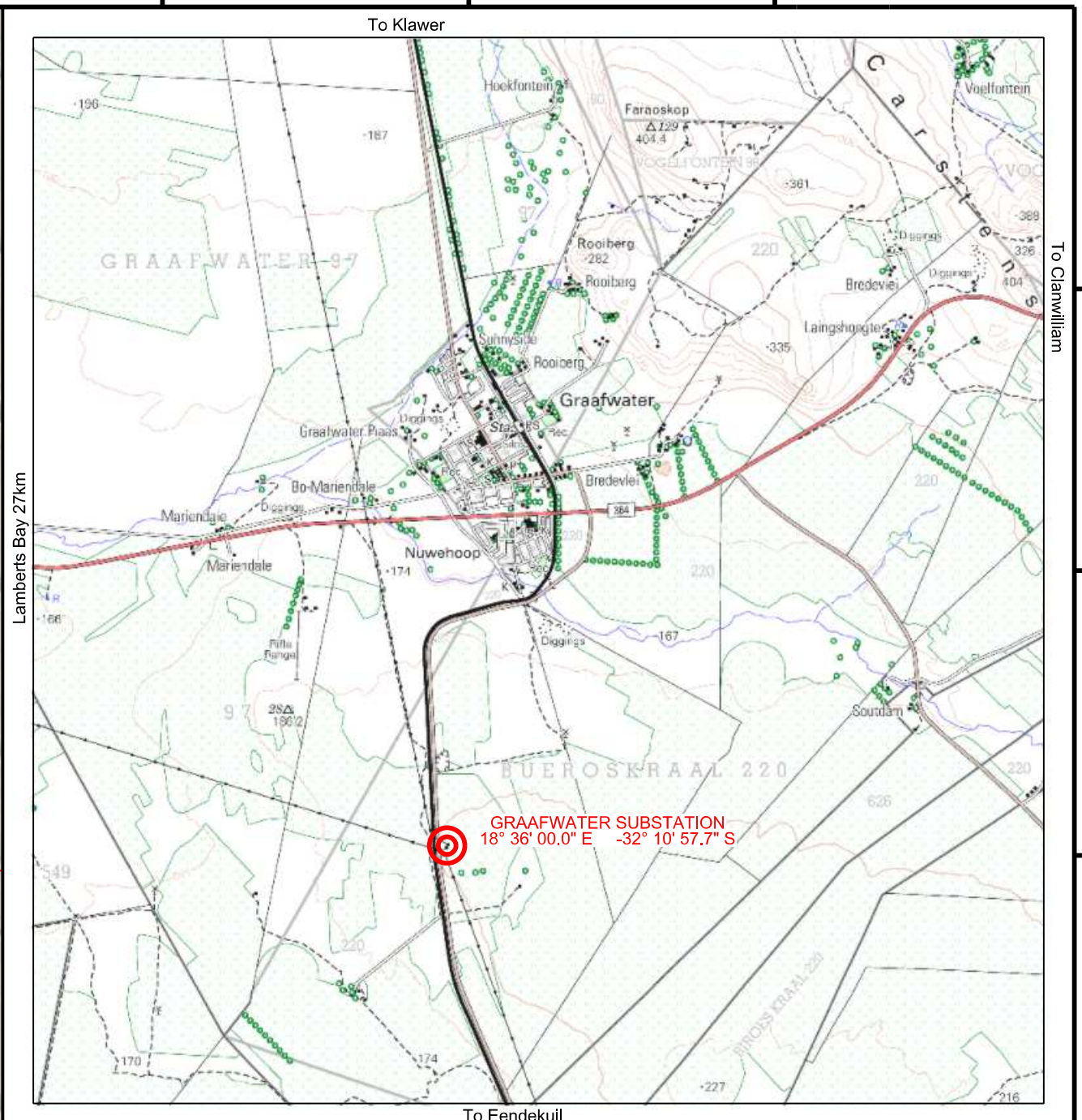
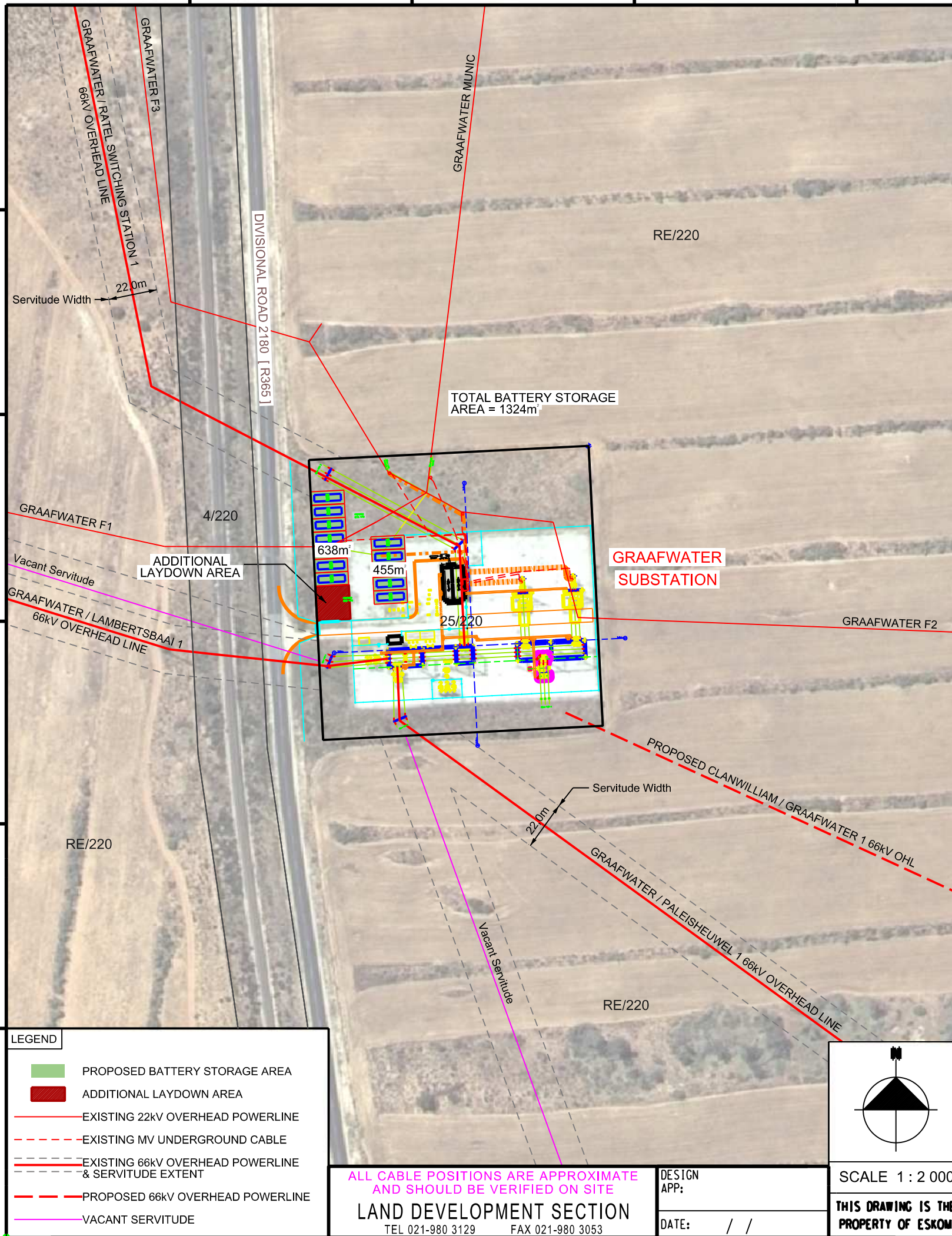

LOCALITY PLAN PORTION OF 3218BA GRAAFWATER SCALE 1 : 50 000

REV	REVISION DESCRIPTION	BY	CHKD	AUTH	DATE
4	LAYDOWN AREA ALTERED [DECREASED]	KMM	ND		14/10/2020
3	UPDATED WITH ADDITIONAL LAYDOWN AREA	KMM	ND		25/08/2020

Eskom
Distribution

AUTH: _____
DATE: _____

CHKD: S. SWANEPOEL
DATE: _____

DRAWN: K. MARSBURG
DATE: 21/12/2017

PIKETBERG CNC
GRAAFWATER 66kV SUBSTATION
CLANWILLIAM RD - FARM 220 - PORTION 25
Possible DX embedded Solar and Storage projects
as part of WB CSP allocation

LEGEND

- PROPOSED BATTERY STORAGE AREA
- ADDITIONAL LAYDOWN AREA
- EXISTING 22kV OVERHEAD POWERLINE
- - - EXISTING MV UNDERGROUND CABLE
- - - EXISTING 66kV OVERHEAD POWERLINE & SERVITUDE EXTENT
- PROPOSED 66kV OVERHEAD POWERLINE
- VACANT SERVITUDE

ALL CABLE POSITIONS ARE APPROXIMATE AND SHOULD BE VERIFIED ON SITE
LAND DEVELOPMENT SECTION
TEL 021-980 3129 FAX 021-980 3053

DESIGN APP: _____
DATE: / /

SCALE 1 : 2 000

THIS DRAWING IS THE PROPERTY OF ESKOM

SET	SHEET	REVISION
02	00	4