



DIGBY WELLS

ENVIRONMENTAL

October 2016

Background Information Document for:

Basic Assessment for Eskom's Kilbarchan Colliery Rehabilitation and phytoremediation plantation

Internal Project Number:

ESK3520

Prepared for:

Eskom Holdings SOC Limited

For any project related information contact:

Digby Wells Environmental – Stakeholder Engagement Office

Qondile Monareng or Puseletso Motloba

Tel: (011) 789 9495 or Fax: (011) 069 6801

Email: gondile.monareng@digbywells.com or puseletso.motloba@digbywells.com

Website: www.digbywells.com under Public Documents

Digby Wells and Associates (South Africa) (Pty) Ltd
Co. Reg. No. 2010/008577/07. Turnberry Office Park, 48 Grosvenor Road, Bryanston, 2191. Private Bag
X10046, Randburg, 2125, South Africa
Tel: +27 11 789 9495, Fax: +27 11 789 9498, info@digbywells.com, www.digbywells.com

Directors: AJ Reynolds (Chairman) (British)*, GE Trusler (C.E.O), B Beringer, LF Koeslag, J Leaver*,
NA Mehlomakulu, DJ Otto
*Non-Executive



1 Introduction

This Background Information Document (BID) has been developed to:

- Provide a description of the proposed rehabilitation activities at the Kilbarchan Colliery;
- Provide an overview of the environmental assessment processes which will be undertaken in accordance with South African legislation; and
- Provide details of the Public Participation Process (PPP) and how stakeholders can register as an Interested and Affected Party (IAP), receive information and provide comment on the project.

The Kilbarchan Colliery owned by Eskom Holdings SOC Limited (Eskom) is located approximately 14 km south of Newcastle, KwaZulu-Natal and falls within the Newcastle Local Municipality and Amajuba District Municipality. Kilbarchan Colliery consisted of two underground mining sections: Roy Point¹ in the north and Kilbarchan in the south. Underground mining commenced at the Kilbarchan Colliery in 1954 and utilised the bord and pillar mining method, with open pit mining used where the coal seam was less than 20 m below ground level. The Kilbarchan Colliery was decommissioned in 1992. Following the decommissioning, some rehabilitation activities were undertaken which included the rehabilitation of the Discard Dump and Open Pit areas. However over the years in which the colliery was non-operational, the underground workings, as well as open pit areas, began filling up with water resulting in decant of mine affected water. Eskom proposes to obtain environmental authorisation for the proposed phytoremediation plantation for the management of mine affected water and maintenance/upkeep of areas that were previously rehabilitated within the project boundaries (proposed project).



Figure 1: Decant of Underground Water

In terms of section 24 and 24D of the National Environmental Management Act (No 107 of 1998), as read with the Environmental Impact Assessment (EIA) Regulations (2014): Government Notices R982 and R983, a Basic Assessment is required to be undertaken. Eskom has appointed Digby Wells Environmental (Digby Wells) to undertake the various specialist studies and authorisation applications for the Basic Assessment.

¹ Roy Point in the north, which has been excluded from this Basic Assessment Process.

2 Project Description

The Kilbarchan Colliery mining area is approximately 3 322 ha. Kilbarchan comprises of underground mining sections and open pit areas where the coal seam was less than 20 m below ground level.

The following mining areas and activities will be rehabilitated to minimise and mitigate the impacts currently occurring on site and to restore land back to a satisfactory standard (Refer to **Plan 2**). The following activities are proposed for the maintenance of the historically rehabilitated Kilbarchan Colliery:



Figure 2: Discard Dump subject to resoiling and re-vegetation

- Discard dump:
 - Topsoiling, erosion control, stormwater management and vegetation establishment.
- Open Pit Areas 1A, B, C and 2:
 - Topsoiling, erosion control, stormwater management and vegetation establishment.
- Decant of mine affected water:
 - Phytoremediation Plantation.
- Landfill Sites:
 - Topsoiling, erosion control and vegetation establishment, groundwater monitoring and implement monitoring and management of the geotechnical conditions.

Remnant infrastructure and derelict buildings, which were once part of the Kilbarchan Colliery have been sold to Blazing Sun Investments 35 (Pty) Ltd and is no longer part of Eskom's liability.

2.1 Project Locality

Kilbarchan Colliery is situated on the following farms which falls part of the mining area:

- Portion 12 of the farm Kilbarchan 2969;
- Portion 15 of the farm Kilbarchan 2969;
- Remaining Extent of the farm Kilbarchan 2969;
- Portion 6 of the farm Kilbarchan 2969;
- Portion 16 of the farm Kilbarchan 2969;

- Portion 20 of the farm Kilbarchan 2969; and
- Remaining Extent of Portion 3 of the farm Tiger Kloof 3333.

Kilbarchan falls within the Newcastle Local Municipality and Amajuba District Municipality (see Plan 1 below).

3 Environmental Regulatory Process

The activities associated with rehabilitation, triggers listed activities 19 and 30 in terms of GN R 983 of the EIA Regulations, 2014, in terms of the National Environmental Management Act, 1998; (Act No. 107 of 1998) (NEMA). The Department of Mineral Resources (DMR) is the competent authority for the Basic Assessment process.

NEMA Listed Activity	Activity Description	Applicability to project
Listing Notice 1 Activity 19	The infilling or depositing of any material of more than 5 cubic metres into, or the dredging, excavation, removal or moving of soil, sand, shells, shell grit, pebbles or rock of more than 5 cubic metres from- (i) a watercourse; (ii) the seashore; or (iii) the littoral active zone, an estuary or a distance of 100 metres inland of the high-water mark of the sea or an estuary, whichever distance is the greater	Eskom aims to obtain the required environmental authorisation for the maintenance and rehabilitation activities of the Kilbarchan Colliery that may be located within 100 metres of a water course
Listing Notice 1 Activity 30	Any process or activity identified in terms of section 53(1) of the National Environmental Management: Biodiversity Act, 2004 (Act No 10 of 2004).	Eskom proposed the construction and operation of a Phytoremediation Plantation for the treatment of the mine affected water

It is proposed that a Basic Assessment Process is required to obtain the required environmental authorisation. The following steps will be undertaken as part of the Basic Assessment Phase:

- Application Phase;
- Basic Assessment Phase (including public review and comment); and
- Decision Making Phase (including notification of decision).

To support the environmental Basic Assessment process, various studies will be undertaken. The studies indicated below will be undertaken and results, mitigation measures and recommendations will be shared with stakeholders for comment.

- Phytoremediation Report;
- Heritage Basic Assessment Report and Notice of Intent to Develop (NID); and
- Rehabilitation Plan.

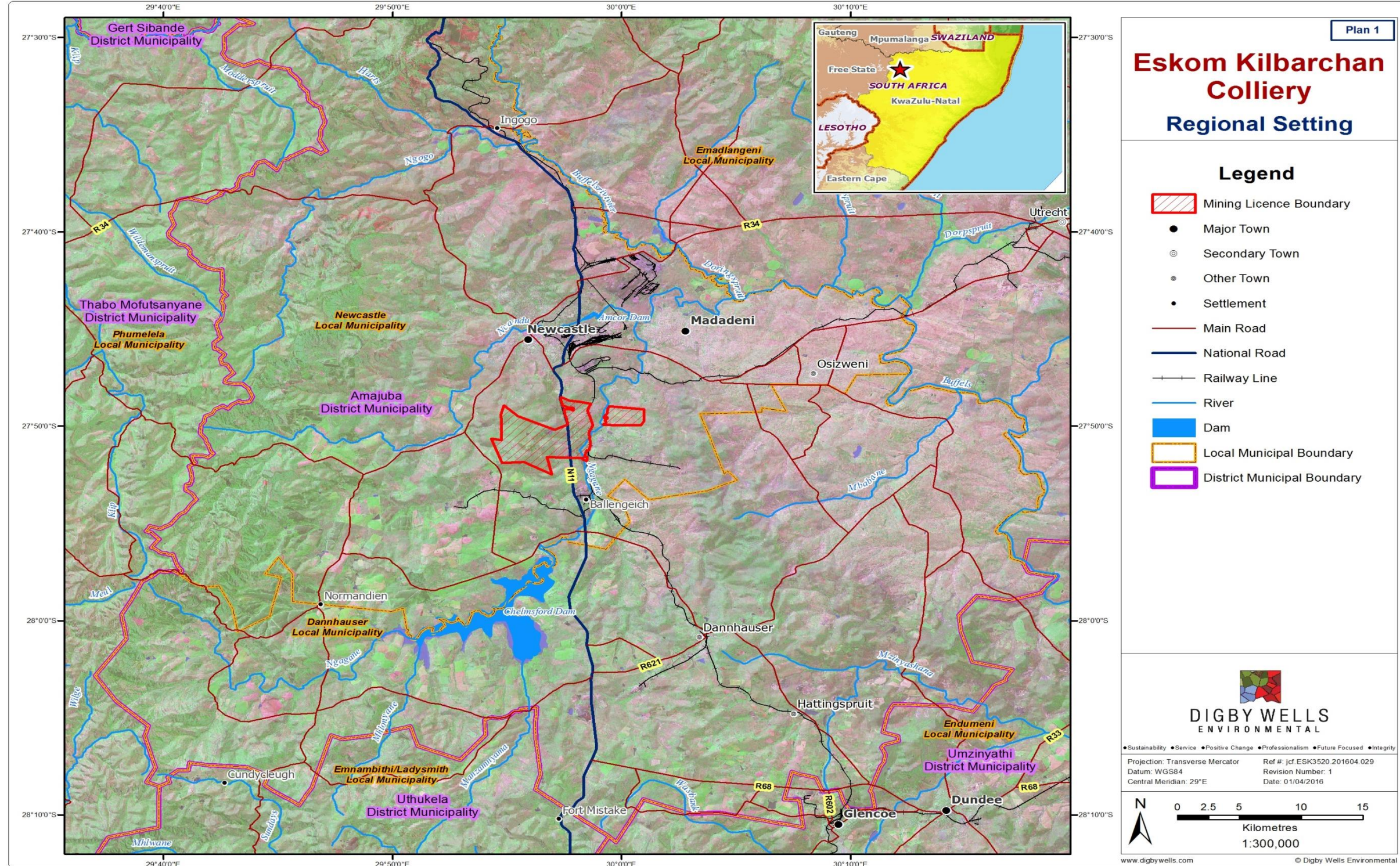

Plan 1: Project Local Setting

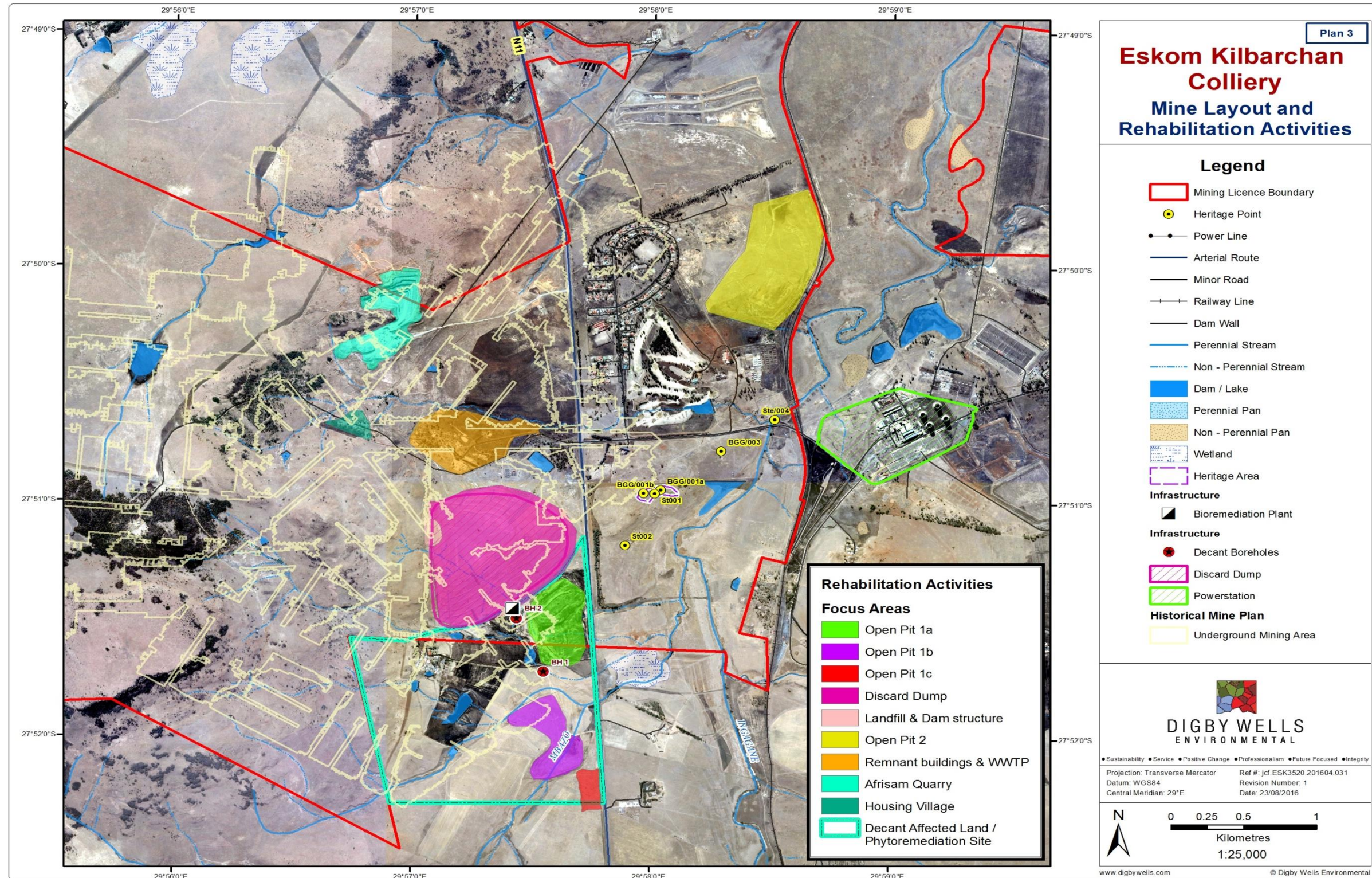

Plan 2: Mine Layout and Rehabilitation Activities



3.1 Public Participation Process

A Public Participation Process (PPP) has been initiated as a legislated requirement for this project with the purpose of sharing project information and gathering comments from stakeholders. Stakeholders are hereby invited to register as Interested and Affected Parties (I&APs) and to submit comments about the proposed project.

Important upcoming milestones in the Basic Assessment process include:

- **Project announcement:** This Background Information Document (BID), with Registration and Comment Form, has been provided to announce the project and provide information about the project.
- **Comment on various reports:** The Basic Assessment Report and Environmental Management Plan, Heritage Basic Assessment Report and NID, Rehabilitation Plan and Phytoremediation Report will be available for public comment for 30 days from **Friday, 14 October 2016 to Monday, 14 November 2016** on the Digby Wells website and at Public Libraries indicated in the table below.

Venue	Address	Contact Person	Contact Number
Newcastle Library	66 Scott Street, Newcastle	Ms A Botes	(034) 328 7620
Ingagane Library	8 Third Avenue, Ingagane	Ms N Ncwane	(034) 310 6148
Kilbarchan Golf Club	Kilbarchan Newcastle, Amajuba	Mrs Dalene Hugo	(082) 337 9373
<p>The reports are also available on the Digby Wells website: www.digbywells.com under Public Documents or Phone and request a CD copy at (011) 789 9495</p> <p>The reports are also available on the Eskom website: (www.eskom.co.za/OurCompany/SustainableDevelopment/EnvironmentallImpactAssessments)</p>			

An Open House Meeting will be held to discuss contents of the various Reports and to obtain stakeholder comments, as indicated above.

Venue	Blue Ridge Guest Farm- On the N11 Ladysmith Road (27°47'54.82"S; 29°57'21.95"E)
Date	2 November 2016
Time	11:00 – 13:00

3.2 How to Comment on the BID and Reports

Stakeholders are invited to provide comments on this BID and/or Reports by addressing comments, concerns or suggestions to Digby Wells through any one of the communication media below:

- Completing the Registration and Comment Form and submitting it to the Stakeholder Engagement Office;
- Writing a letter, email, or fax;
- Providing comments at the stakeholder meeting(s); or
- By telephone call to the Stakeholder Engagement Office.

Should you wish to be registered as an I&AP, obtain additional information or comment on the proposed project, please contact **Qondile Monareng** or **Puseletso Motloba** at:

Tel: (011) 789 9495 or Fax: (011) 789 9498

Post: Private Bag X10046,
Randburg,
2125

Email: gondile.monareng@digbywells.com or puseletso.motloba@digbywells.com

If you are a landowner or occupier, what is your land currently being used for?

Are there any environmental, social or heritage features on the proposed project area we need to be aware of?

Where are these found?

Do you think the project could impact (affect) infrastructure you might have? (e.g. houses, buildings, roads)

If so how can these impacts (affects) be managed, avoided or fixed?

General Comments

Large empty rectangular box for general comments.

If there are any other stakeholders we should include onto the stakeholder database for the proposed project, please provide their contact details.

Title, Full Name		Title, Full Name	
Organisation		Organisation	
Cellphone		Cellphone	
Email		Email	

Signature _____

Date _____



DIGBY WELLS

ENVIRONMENTAL

OKTHOBA 2016



Umbhalo Wolwazi Oluyisendlalelo owenzelwe:

Ukuhlola Okuyisisekelo Kocwaningo Lokubuyisela Esimeni ne phytoremediation emasimini kanye Nokuvala Lwe-Kilbarchan Colliery ye-Eskom



Inombolo Yephrojekthi Yangaphakathi:

ESK3520

Ilungiselelwe:

Eskom Holdings SOC Limited

Nganoma yiluphi ulwazi oluphathelele nephrojekthi xhumana:

I-Digby Wells Environmental –Ihhovisi Lokubandakanya Ababambiqhaza

UQondile Monareng noma uPuseletso Motloba

Ucingo: (011) 789 9495 or Fax: (011) 069 6801

Imeyili: gondile.monareng@digbywells.com noma

puseletso.motloba@digbywells.com

Website: www.digbywells.com under Public Documents

Digby Wells and Associates (South Africa) (Pty) Ltd
Co. Reg. No. 2010/008577/07. Turnberry Office Park, 48 Grosvenor Road, Bryanston, 2191. Private Bag
X10046, Randburg, 2125, South Africa
Tel: +27 11 789 9495, Fax: +27 11 069 6801, info@digbywells.com, www.digbywells.com

Directors: AJ Reynolds (Chairman) (British)*, GE Trusler (C.E.O), GB Beringer, LF Koeslag, J Leaver*,
NA Mehlomakulu, MJ Morifi*, DJ Otto
*Non-Executive

1 Isingeniso

Umbhalo Wolwazi Oluyisendlalelo (BID) wenzelwe:

- Ukuhlinzeka incazelo yemisebenzi yokubuyisela esimeni ehlongozwayo e-Kilbarchan Colliery;
- Ukuhlinzeka umbono jikelele wezinhlalo zokuhlolwa kwezemvelo okuzokwenziwa ngokuhambisana nomthetho waseNingizimu Afrika; kanye
- Nokuhlinzeka ngemininingwane yoHlelo Lokuhlanganyela Komphakathi (PPP) nokuthi ababambiqhaza bangabhalisa kanjani njengoMuntu Onentshisekelo Nothintekile, bathole ulwazi futhi baphawule ngephrojekthi.

I-Kilbarchan Colliery okungeye-Eskom Holdings SOC Limited (Eskom) cishe isendaweni engama-14 km eningizimu ye-Newcastle, KwaZulu-Natali futhi ingena ngaphansi kukaMasipala Wasekhaya Wase-Newcastle nakuMasipala Wesifunda sase-Amajuba. I-Kilbarchan Colliery inezingxenye zezimayini ezingaphansi komhlaba ezimbili: I-Roy Point¹ enyakatho kanye ne-Kilbarchan eningizimu. Ukumba ezimayini ngaphansi komhlaba e-Kilbarchan Colliery kwaqala ngonyaka ka-1954 kanti kwakusebenzisa indlela yezimayini ye-bord and pillar (lapho okwakumiswa khona izinsika zigawulwe lapho osekudlulwe khona ngesikhathi umsebenzi ulokhu uqhubeka), kusetshenziswa izimayini ezinomgodi ovulekile lapho ungqengqema lwamalahlle lwalungaphansi kuka-20 m ngaphansi kwezinga lomhlaba. I-Kilbarchan Colliery yahoxiswa ngonyaka ka-1992. Kulandela ukuhoxiswa, kwenziwa eminye imisebenzi yokubuyisela esimeni eyayibandakanya Ukususa Indawo Yokulahla Udoti kanye nezindawo zeMigodi Evulekile. Kodwa-ke ngale minyaka i-Colliery eyayingasebenzi ngayo, imisebenzi yangaphansi komhlaba, kanjalo nezindawo zemigodi evulekile, yaqala ukugcwaliswa ngamanzi okwaholela ekutheleni amanzi phezu kwamanzi emayini amoshakele. U-Eskom uhlongoza ukuthola ukugunyazwa ngokwemvelo ohlongozwayo phytoremediation ipulazi ukuphathwa kwamanzi emyini abathintekayo kanye nokugcinwa/ yokondla ezindaweni ezazincishwe avuselelwa ngaphakathi kwemingcele project (phrojekthi ehlongozwayo).



Umdwebo 1: Ukufaka amanzi eManzini Angaphansi Komhlaba

¹ I-Roy Point enyakatho, ebingafakwanga kulolu Hlelo Lokuhlola Oluyisisekelo.



Ngokwesigaba 24 kanye no-24D soMthetho Wokuphathwa Kwezemvelo Kazwelonke (Nombolo 107 ka-1998), njengoba sifundwa neZimiso Zomthetho Zokuhlolwa Komthelela Wezemvelo (2014): Izaziso ZikaHulumeni R982 no-R983, Ukuhlolwa Okuyisisekelo kudingeka ukuthi kwenziwe. U-Eskom uqoke i-Digby Wells Environmental (Digby Wells) ukuthi yenze izingcwaningo zongcweti ezahlukene kanye nezicelo zokugunyaza zoKuhlola Okuyisisekelo.

2 Incazelo Yephrojekthi

Indawo yemayini ye-Kilbarchan Colliery cishe ingamahektha awu-3 322. I-Kilbarchan inezingxenywe zemayini engaphansi komhlaba kanye nezindawo zemigodi evulekile lapho unqengqema lwamalahle yayingaphansi kwamamitha angama-20 ngaphansi kwezinga lomhlaba.

Izindawo zemayini kanye nemisebenzi elandelayo kuzobuyiselwa esimeni ukunciphisa kanye nokuvimbela imithelela eyenzeka njengamanje esayithini kanye nokubuyisela umhlaba emuva ezingeni elanelisayo (Bheka ku- Umdwebo 2). Lemisebenzi yelandelayo kuphakanyiswe ekugcineni labo ababencishwe avuselelwa – i-Kilbarchan Colliery:



Umdwebo 2: Indawo Yokulahla Eyekiwe incike ekutheni iphinde ifakwe inhlabathi nokutshala izitshalo

- Indawo Yokulahla Esusiwe:
 - Ukufaka inhlabathi phezulu, ukulawula ukuguguleka kwenhlabathi kanye nokwenziwa kwezimila.
- Izindawo Zemigodi Evulekile 1A, B, C no- 2:
 - Ukufaka inhlabathi phezulu, ukulawula ukuguguleka kwenhlabathi kanye nokwenziwa kwezimila.
- Ukuthela amanzi emanzini asemayini amoshakele:
 - Izitshalo Zokubuyisela Esimeni Ngokutshala Uhlaza.
- Amasayithi okugcwalisa umhlaba:
 - Ukufaka inhlabathi ngaphezulu, ukulawula ukuguguleka komhlaba kanye nokwenza izitshalo, ukuqapha amanzi aphezulu enhlabathini kanye nokusebenzisa ukuqapha kanye nokuphathwa izimo lobuchwepheshe bomhlaba.

Inggalasizinda yokusele kanye nezakhiwo ezimoshakele, ezake zaba yingxenywe ye-Kilbarchan Colliery kuthengiselwe i- Blaizing Sun Investments 35 (Pty) Ltd futhi akuseyiyo ingxenywe yomthwalo we-Eskom.

2.1 Indawo Okukuyo Iphrojekthi

I-Kilbarchan Colliery ikula mapulazi ayingxenye yendawo yemayini:

- Ingxenye 12 yepulazi i-Kilbarchan 2969;
- Ingxenye 15 yepulazi i-Kilbarchan 2969;
- Ubukhulu obusele bepulazi i-Kilbarchan 6742;
- Ingxenye 1 yepulazi i-Chivelston 6742;
- Ingxenye 2 yepulazi i-Chivelston 6742; kanye
- Nobukhulu obusele bepulazi i-Chivelston 6742;

I-Kilbarchan ingena ngaphansi kukaMasipala Wasekhaya wase-Newcastle kanye noMsipala Wesifunda Wase-Amajuba (bheka uHlelo 1 ngezansi).

3 Uhlelo Olulawula Ezemvelo

Imisebenzi ehlanganiswayo, nokuhoxiswa kanye nokubuyiselwa esimeni, kuvusa imisebenzi ebaliwe u-19 no-30 ngokwe-GN R 983 zeZimiso ze-EIA, 2014, ngokoMthetho Wokuphathwa Kwezemvelo Kuzwelonke, 1988; (Umthetho Nombolo 107 ku-1998) (National Environmental Management Act - NEMA). Umnyango Wezokumbiwa Phansi (DMR) iyisiphathimandla esikwazi ukwenza umsebenzi sohlelo lokuHlola Okuyisisekelo.

I-NEMA Ibale Imisebenzi	Incazelo Yomsebenzi	Ukusebenziseka kuphrojekthi
Isaziso Sokufaka ohlwini 1 Umsebenzi 19	<p>Ukugcwaliswa noma nokufaka noma iyiphi into uqobo lwayo engaphezu kuka amamitha a we cubic angu 5 ku, noma ukuhudula, kumbiwa, ukususwa noma ezihamba inhlabathi, isihlabathi, amagobolondo, igobolondo namatshana, amatshe noma idwala engaphezu kuka amamitha wa cubic angu 5 kusukela-</p> <p>(i) Ngasemseleni wamanzi;</p> <p>(ii) Lolwandle; noma</p> <p>(iii) Indawo ye littoral esebenzayo, i esizalweni somfula noma ibanga amamitha aho 100 nezwe uphawu ephezulu amanzi olwandle noma esizalweni somfula, noma yikuphi ibanga okukhulu.</p>	<p>U-Eskom uhlose ukuthola edingekayo ukugunyazwa ngokwemvelo kugcineke kanye nokuhlumelelisa imisebenzi ye Kilbarchan Colliery ukuthi kungenzeka akhiwe kumamitha angu-100 kwamanzu.</p>



I-NEMA Ibale Imisebenzi	Incazelo Yomsebenzi	Ukusebenziseka kuphrojekthi
Isaziso Sokufaka ohlwini 1 Umsebenzi 30	Nanoma yiluphi uhlelo noma umsebenzi okhonjiwe ngokwesigaba 53(1) soKuphathwa Kwezemvelo Kuzwelonke: Umthetho Wokuhlukahlukana Kokuphilayo, 2004 (Umthetho Nombolo 10 ka-2004).	U-Eskom waphakamisa ukwakhiwa kanye nokwenziwa kweNdawo Yokutshala Ukubuyiselwa Esimeni Ngohlaza ukwelapha amanzi asemayini amoshakele

Kuphakanyiswe ukuthi Uhlelo Lokuhlola Oluyisisekelo luyadingeka ukuthola igunya lezemvelo elidingekayo. Kuzokwenziwa izinyathelo ezilandelayo njengengxenye yeSigaba Sokuhlola Okuyisisekelo:

- Isigaba Sokufaka Isicelo;
- Isigaba Sokuhlola Okuyisisekelo (kubandakanya ukuhlola komphakathi nokuphawula); kanye
- Nesigaba Sokwenza Isinqumo (kubandakanya ukwaziswa ngesinqumo).

Kuzokwenziwa izingcwaningo ezahlukenene ukweseka uhlelo Lokuhlola Okuyisisekelo. Izingcwaningo ezikhonjiswe ngaphansi zizokwenziwa kanti imiphumela, izindlela zokuvimbela kanye nezincomo kuzoshiyelwana ngakho nababambiqhaza ukuze kuphawulwe.

- Umbiko Wokubuyisela esimeni Ngokutshala Uhlaza;
- Umbiko Wokuhlola Okuyisisekelo Kwamagugu kanye neSaziso Senhloso Okufanele Senziwe (NID); kanye
- Uhlelo Lokubuyisela Esimeni.

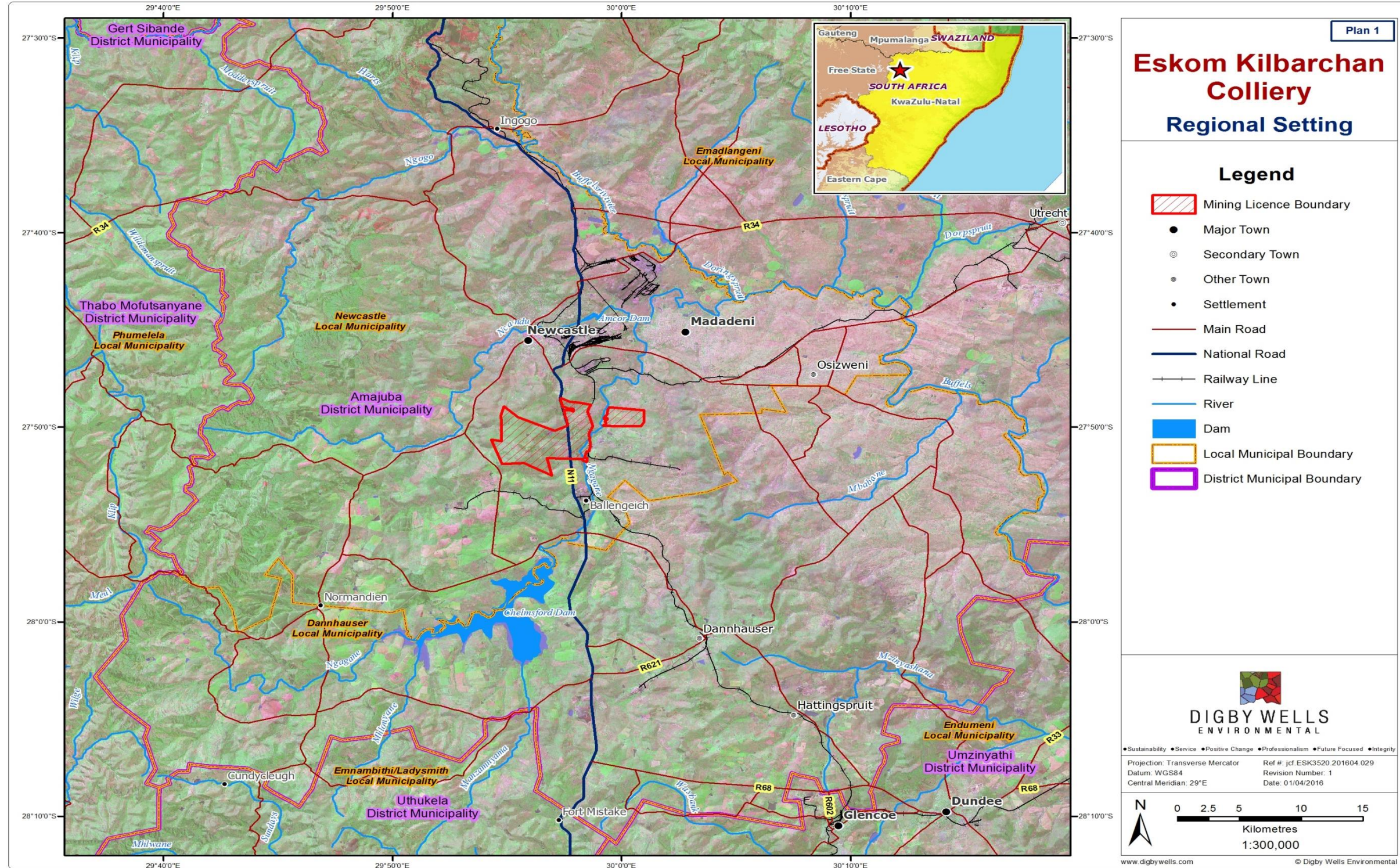

Uhlelo 1: Indawo Yasekhaya Yephrojekthi

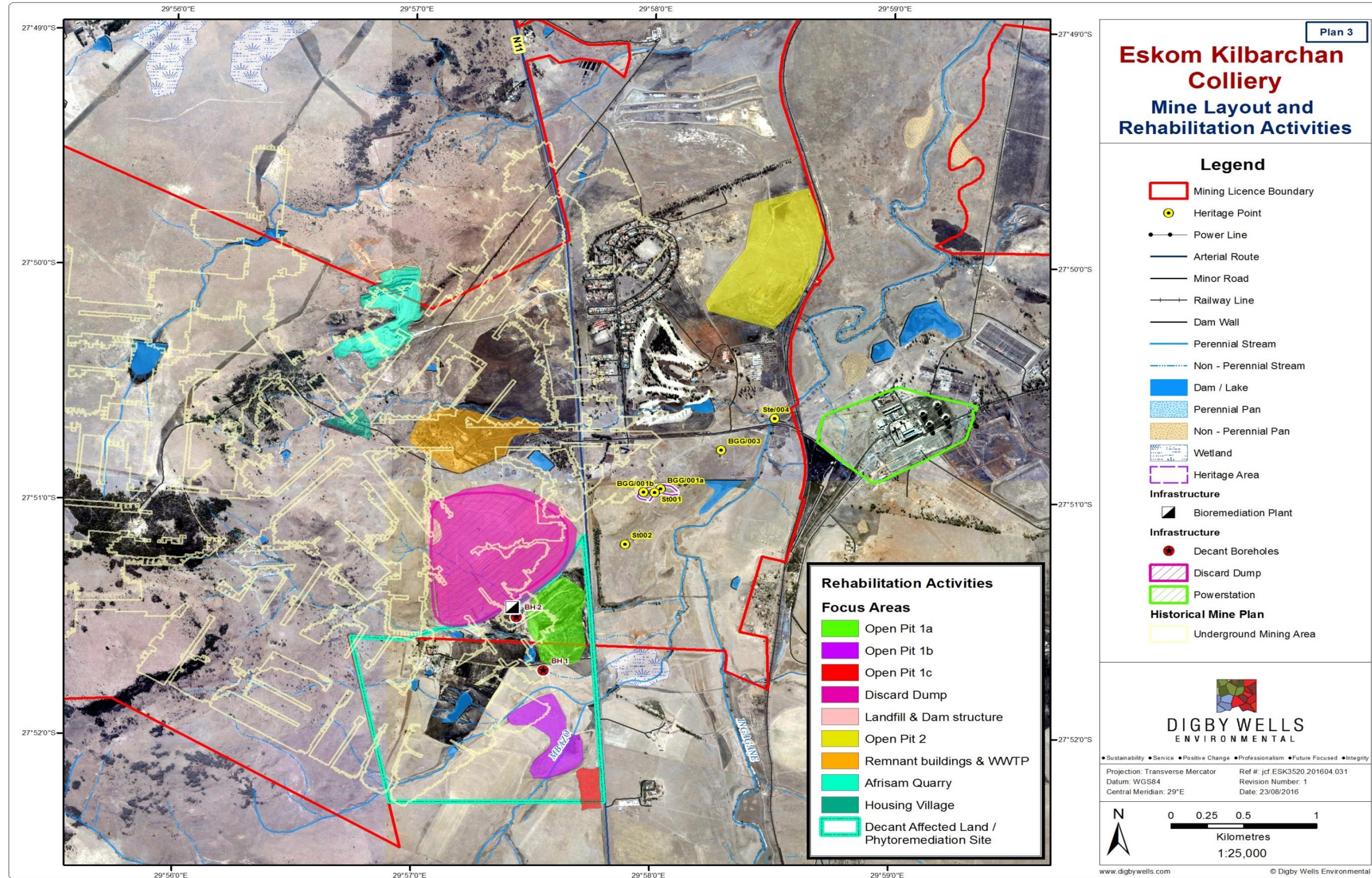

Uhlelo 2: Ukuhlelwa Kwemayini kanye Nemisebenzi Yokubuyisela Esimeni

3.1 Uhlelo Lokuhlanganyela Komphakathi

Kuqaliswe Uhlelo Lokuhlanganyela Komphakathi (PPP) njengesidingo esisemthethweni kule phrojekthi ngenhloso yokushiyelana ngolwazi lwephrojekthi futhi sihlanganisa imibono evela kubabambiqhaza. Lapha ababambiqhaza bayamenywa ukuthi babhalise njengeBantu Abanentshisekelo Nabathintekile (ama-I&P) kanye nokuletha imibono ngephrojekthi ephakanyiswayo.

Amagxathu ezayo abalulekile ohlelweni loKuhlola Okuyisisekelo lubandakanya:

- **Ukumenyazelwa kwephrojekthi:** Umbhalo Wolwazi Oluyisendlalelo (BID), eneFomu Lokubhalisa kanye Nokuphawula, linikeziwe ukuze limemezele iphrojekthi futhi lihlinzeke ulwazi ngephrojekthi.
- **Ukuphawula ngemibiko ehlukeni:** Umbiko Wokuhlola Oyisisekelo, Umbiko Wokuhlola Oyisisekelo Wamagugu kanye ne-NID, Uhlelo Lokubuyisela Esimeni kanye noMbiko Wokubuyisela Esimeni Ngohlaza uzotholakala ukuze umphakathi uphawule izinsuku ezingama-30 kusukela **ngoLwesihlanu, 14 u-Okthoba**, ukuya ku-**Msombuluko 14 uNovemba 2016** kuwebhusayithi ye-Digby Wells kanye neMitapo Yolwazi Kahulumeni ekhonjiswe ethebulini ngezansi.

Indawo	Ikheli	Umuntu Okuxhunyanwa naye	Inombolo Yokuxhumana
Newcastle Library	66 Scott Street, Newcastle	Nk A Botes	(034) 328 7620
Ingagane Library	8 Third Avenue, Ingagane	Nk N Ncwane	(034) 310 6148
Kilbarchan Golf Club	Kilbarchan Newcastle, Amajuba	Nkk Dalene Hugo	(082) 337 9373
<p>Imibiko iyatholakala futhi kuwebhusayithi ye-DIGBY Wells: www.digbywells.com ngaphansi kweMibhalo Yomphakathi noma Shaya ucingo ucele ikhophi ye-CD ku- (011) 789 9495</p> <p>Imibiko iyatholakala futhi kuwebhusayithi ye-Eskom: (www.eskom.co.za/OurCompany/SustainableDevelopment/EnvironmentalImpactAssessments)</p>			

Umhlangano Wendlu Ovulekile uzobanjwa ukuxoxa ngokuqokethwe kweMibiko ehlukehlukeni kanye nokuthola ukuphawula kwababambiqhaza, njengoba kukhonjiswe ngezansi.

Indawo	Blue Ridge Guest Farm - On the N11 Ladysmith Road (27°47'54.82"S; 29°57'21.95"E)
Usuku	uNovember 2, 2016
Isikhathi	11:00 – 13:00

3.2 Uphawula kanjani ku-BID kanye naseMibikweni

Ababambiqhaza bayamenywa ukuthi bahlinzeke ngemibono yokuphawula kule-BID kanye/noma eMibikweni ngokubhekana nemibono yokuphawula, ukukhathazeka noma iziphakamiso ku-Digby Wells ngokusebenzisa nanoma ngubani owezindaba zokuxhumana ngezansi:

- Ukugcwalisa iFomu Lokubhalisa Nokuphawula bese ulihambisa eHhovisi Lokubandakanyeka Kwababambiqhaza;
- Ukubhala incwadi, i-imeyili, noma ifeksi;
- Ukuhlinzeka ngemibono yokuphawula em(mi)hlanganweni wa(ya)babambiqhaza; noma
- Ngokushayela ucingo ehhovisi Lokubandakanyeka Kwababambiqhaza.

Uma ufisa ukubhalisa njenge-I&AP, thola ulwazi olwengezayo noma uphawule ngephrojekthi ephakanyisiwe, sicela uthinte u**Qondile Monareng** noma u**Puseletso Motloba** lapha:

Ucingo: (011) 789 9495 noma Ifeksi: (011) 069 6801

Iposi: Private Bag X10046,
Randburg,
2125

Imeyili: gondile.monareng@digbywells.com noma puseletso.motloba@digbywells.com

ESKOM HOLDINGS SOC LIMITED

**UKUHLOLWA OKUYISEKELO KOCWANINGO LOKUBUYISELA ESIMENI KANYE NOKUVALA
LWE-ESKOM COLLIERY**

IFOMU LOKUBHALISA NOKUPHAWULA

Okthoba 2016

Abantu Abanentshisekelo Nabathintekile (ama-I&AP) bazokwaziswa ngezinto ezenzekayo eziqhubekayo ngokusebenzisa izindlela ezikhethiwe zokuxhumana (SMS, imeyili, iposi noma ifeksi). Sicela ubhalise njenge-I&AP bese uhlinzeka ngokuphawula ngokuthumela leli fomu, noma enye incwadi ebhaliwe, eminingwaneni yokuxhumana enikezwe ngezansi:

UQondile Monareng wase-Digby Wells weHhovisi Lokubandakanyeka Kwababambiqhaza Kwezemvelo:

Ifeksi: 0865835715, **Ucingo:** (011) 789 9495, **Ikheli Leposi:** Private Bag X10046, Randburg, 2125

Imeyili: gondile.monareng@digbywells.com noma puseletso.motloba@digbywells.com

Ngicela ningibhalise ngokusemthethweni njengoMuntu Onentshisekelo Nothintekile (I&AP)	Yebo		Cha	
Ngingathanda ukuthola izaziso zami ngale ndlela	Imeyili	SMS	Iposi	Ifeksi

Sicela ukuthi ukhombise umkhakha owumele bese uhlinzeka negama

Umyango Kahulumeni	
Umasipala	
Umphakathi	
Inhlangano Okungesiyona Ekahulumeni	
Ibhizinisi	

Uma ungumnikazi womhlaba noma ungumuntu ohlala emhlabeni, sicela ukhombise ukuthi uhlala kuli(ma)phi i(ama)pulazi kanye ne(zi)ngxenye

Umnikazi womhlaba	
Umuntu ohlala emhlabeni	

Sicela ugcwalise iminingwane yakho yokukuthinta ngezansi ukuze ifakwe kudathabheyisi yeprojekthi

Ithayithili, Igama Eligcwele	
Isikhundla:	
Iselula	Ifeksi Ucingo
Imeyili	
Ikheli Leposi:	

Izimiselo Zomthetho Zokuhlolwa Komthelela Wezemvelo zika-2014, ezashaywa ngokoMthetho Wokuphathwa Kwezemvelo Kazwelonke, njengoba uchitshiyelwe, Isigaba 44 (1) zidinga ukuthi siqoqe imibono kuma-I&AP. Sicela uqedele imibuzo engezansi. Uma udinga usizo ukuphendula le mibuzo sicela uthinte Ihovisi Lokubandakanya Ababambiqhaza elinikezwe ngenhla.

Ucabanga ukuthi iprojekthi ingaba nomthelela (ingakuthinta) kanjani kuwe?
Ucabanga ukuthi iprojekthi ingaba nomthelela (ingazithinta) kanjani izimo zomphakathi nomnotho? (isb. izimpilo, ipulazi, ibhizinisi, umndeneni)

