



## environmental affairs

Department:  
Environmental Affairs  
REPUBLIC OF SOUTH AFRICA

### APPLICATION FORM FOR ENVIRONMENTAL AUTHORISATION

|                        | (For official use only) |
|------------------------|-------------------------|
| File Reference Number: |                         |
| NEAS Reference Number: | DEA/EIA/                |
| Date Received:         |                         |

Application for authorisation in terms of the National Environmental Management Act, 1998 (Act No. 107 of 1998), (the Act) and the Environmental Impact Assessment Regulations, 2014 (the Regulations)

#### PROJECT TITLE

The proposed relocation of three Eskom 400KV powerlines that traverse Anglo Operations (Pty) Ltd (AOL) Khwezela Colliery (formerly known as Landau Colliery Mining Right area) in Mpumalanga

Indicate if the **DRAFT** report accompanies the application

Yes   
No

#### Kindly note that:

1. This application form is current as of 1 April 2016. It is the responsibility of the applicant to ascertain whether subsequent versions of the form have been published or produced by the competent authority.
2. The application must be typed within the spaces provided in the form. The sizes of the spaces provided are not necessarily indicative of the amount of information to be provided. Spaces are provided in tabular format and will extend automatically when each space is filled with typing.
3. Where applicable **black out** the boxes that are not applicable in the form.
4. The use of the phrase "not applicable" in the form must be done with circumspection.
5. This application must be handed in at the offices of the National Department of Environmental Affairs where the Minister is the competent authority in respect of the application.
6. No faxed or e-mailed applications will be accepted. An electronic copy (in the form of a CD) of the signed application form must be submitted together with two hardcopies (one of which must contain the original signatures).
7. Unless protected by law, all information filled in on this application form may become public information on receipt by the competent authority.
8. Should a specialist report or report on a specialised process be submitted at any stage for any part of this application, the terms of reference for such report and declaration of interest of the specialist must also be submitted.
9. Proof of payment must accompany this application. The application will not be processed without proof of payment unless one of the exclusions provided for the Fee Regulations (Fees for consideration and processing of applications for environmental authorisations and amendments thereto Government Notice No.141, published on 28 February 2014) is applicable AND such information in section 1 of this application form has been confirmed by this Department.

### Departmental Details

The application must be addressed to the Chief Directorate: Integrated Environmental Authorisations at:

**Postal address:**

Department of Environmental Affairs  
Attention: Director: Integrated Environmental Authorisations  
Private Bag X447  
Pretoria  
0001

**Physical address:**

Department of Environmental Affairs  
Attention: Director: Integrated Environmental Authorisations  
Environment House  
473 Steve Biko Road  
Arcadia  
Pretoria

Queries must be addressed to the contact below:

E-mail: [EIAAdmin@environment.gov.za](mailto:EIAAdmin@environment.gov.za)

***Please note that this form must be copied to the relevant provincial environmental department/s.***

View the Department's website at <http://www.environment.gov.za/> for the latest version of the documents.

1. **PROOF OF PAYMENT**

Applicants are required to tick the appropriate box below to indicate that either proof of payment is attached or that, in the applicant's view, an exclusion applies. Proof and a motivation for exclusions must be attached to this application form in **Appendix 1**.

Proof of payment attached as **Appendix 1**   
 Exclusion applies

An applicant is excluded from paying fees if:

The activity is a community based project funded by a government grant; or  
 The applicant is an organ of state.

| TYPE OF EXCLUSION  | Tick where applicable.<br>Proper motivation must be attached to the application |
|--|---|
| The activity is a community based project funded by a government grant |   |
| The applicant is an organ of state                                     | X   |

| FEE AMOUNT  | Fee     |
|---|---------|
| Application for an environmental authorisation for which basic assessment is required in terms of the Environmental Impact Assessment Regulations | R2 000  |
| Application for an environmental authorisation, for which S&EIR is required in terms of the Environmental Impact Assessment Regulations           | R10 000 |

Department of Environmental Affairs' details for the payment of application fees:

|   |
|---|
| Payment Enquiries:<br>Tel: 012 399 9119<br>Email: eiafee@environment.gov.za<br><br>Banking details:<br>ABSA Bank<br>Branch code: 632005<br>Account number: 1044 2400 72<br>Current account<br>Reference number : Reference number to be provided in the specific format indicating centre point coordinates of site in decimal degrees to 5 or 6 decimal places: latitude/longitude<br>eg. -33.918861/18.423300<br><br>Proof of payment must accompany the application form: Indicate reference number below.<br><br>Tax exemption status:<br>Status: Tax exempted<br>Reference number: ..... |
|---|

## 2. PROJECT DESCRIPTION

Please provide a **detailed** description of the project.

The objective of the project is to relocate three existing Eskom 400 kV powerlines. The three Eskom 400kV powerlines traverse the Anglo American Coal South Africa (AACSA) Khwezela Colliery (formerly known as Landau Colliery Mining Right area) immediately west of the N12 freeway south of Mahlahleni. The current 400 kV powerline route extends across previously mined underground bord and pillar workings of the numbers 2, 4 and 5 seams. Burning sinkholes have developed at sections of Khwezela Colliery due to historical shallow underground mining operations. Due to the formation of sinkholes and subsequent spontaneous combustion the re-routing of the three 400kV powerlines is being proposed. In addition Eskom cannot gain access for maintenance of these powerlines.

The following towers are at risk due to instability of the mined ground surface at the Landau I and II areas:

PS 2.2.1 Duvha - Apollo 400kV line: tower 295 to tower 304.

PS 2.2.2 Duvha - Kusile 400kV line: tower 42 to tower 51.

PS 2.2.3 Duvha – Vulcan No.2 400kV line: tower 42 to tower 51.

The proposed route will pass the old rehabilitated AACSA Landau 3 Mineral Residue Deposit (MRD) and as a result the mineral residue from the residue deposit will need to be reclaimed. It is proposed to transport the reclaimed material from the MRD to the existing Khwezela Bokgoni and Khwezela Navigation Khwezela Colliery (formally known as Kleinkopje and Landau Colliery) processing plants.

Following the commissions of the new powerline routes, Eskom will decommission the existing electric lines, pylons, steel structures and foundations (up to 500m). The foundation will then be backfilled and rehabilitated. However it is important to note that there is a section along the route that Eskom will not be able to access due to sinkholes. Eskom together with Anglo and the appointed contractor will discuss an appropriate decommissioning plan for this section.

The study will support the development of specialist studies and designs to enable the environmental authorisation submissions in time. The proposed powerline is to be constructed by 2019.

|  |     |  |
|--|-----|--|
| Does the project form part of any of the Strategic Infrastructure Projects (SIPs) as described in the National Development Plan, 2011? | YES |  |
|--|-----|--|

If YES, please indicate which SIPs are applicable in **Appendix 2**. You are also required to provide confirmation of SIP applications from the relevant sector representative which must be attached in **Appendix 2**

|   |  |    |
|---|--|----|
| Is the project subject to the Integrated Resource Plan 2010 – 2030 (IRP) bidding process? |  | NO |
|---|--|----|

Please indicate which sector the project falls under by crossing out the relevant block in the table below:

**Table 1**

|  |   |  |  |
|--|---|--|--|
| Green economy + "Green" and energy-saving industries                   |   | Greenfield transformation to urban or industrial form (including mining)                             |  |
| Infrastructure – electricity (generation, transmission & distribution) | X | Biodiversity or sensitive area related activities  |  |
| Oil and gas  |   | Mining value chain   |  |
| Biofuels   |   | Potential of metal fabrication capital & transport equipment – arising from large public investments |  |
| Nuclear  |   | Boat building  |  |

|   |   |  |  |
|---|---|--|--|
| Basic services (local government) – electricity and electrification                               | X | Manufacturing – automotive products and components, and medium and heavy commercial vehicles |  |
| Basic services (local government) – area lighting   |   | Manufacturing – plastics, pharmaceuticals and chemicals                                      |  |
| Infrastructure – transport (ports, rail and road)   |   | Manufacturing – clothing textiles, footwear and leather                                      |  |
| Basic services (local government access roads)  |   | Forestry, paper, pulp and furniture  |  |
| Basic services (local government) – public transport  |   | Business process servicing   |  |
| Infrastructure – water (bulk and reticulation)  |   | Advanced materials   |  |
| Basic services (local government) – sanitation  |   | Aerospace  |  |
| Basic services (local government) – waste management  |   | Basic services (local government) – education  |  |
| Basic services (local government) water   |   | Basic services (local government) – health   |  |
| Agricultural value chain + agro-processing (linked to food security and food pricing imperatives) |   | Basic services (local government) - housing  |  |
| Infrastructure – information and communication technology   |   | Basic services (local government) security of tenure   |  |
| Tourism + strengthening linkages between cultural industries and tourism                          |   | Other  |  |
| Basic services (local government) – public open spaces and recreational facilities                |   |  |  |

**Table 2**

|   |    |
|---|----|
| Does the listed activity/ies applied for form part of a larger project which is not a listed activity itself e.g. a road that is a listed activity that is needed to access a drilling site where the drilling does not constitute a listed activity. | NO |
| If indicated yes above, please provide a brief description on how the activity/ies relate to the larger project that forms part there of:   |    |

### 3. GENERAL INFORMATION

|  |  |       |              |
|--|--|-------|--------------|
| Applicant name:  | Eskom Holdings SOC Ltd                                       |       |              |
| Registration number (if applicant is a company):         | 2002/015527/30   |       |              |
| Trading name (if any):                                   | Eskom Holdings SOC Ltd                                       |       |              |
| BBBEE status   | Level 2 Contributor  |       |              |
| Responsible person name (If the applicant is a company): | Archibold Mogokonyane  |       |              |
| Applicant/ Responsible person ID number:                 | 7011045082088  |       |              |
| Responsible position, e.g. Director, CEO, etc.:          | Programme Manager: Land Development                          |       |              |
| Physical address:  | Megawatt Park, Maxwell Drive, Sunninghill, Johannesburg      |       |              |
| Postal address:  | P O Box 1091, Johannesburg                                   |       |              |
| Postal code:   | 2000   | Cell: | 082 466 6022 |
| Telephone:   | 011 800 3778   | Fax:  | 011 800 3917 |
| E-mail:  | <a href="mailto:MogokoA@eskom.co.za">MogokoA@eskom.co.za</a> |       |              |

Provincial Authority:

Contact person:

Postal address:

Postal code:

Telephone:

E-mail:

|   |       |  |
|---|-------|--|
| Mpumalanga Department of Agriculture, Rural Development, Land and Environment Affairs |       |  |
| S Hlatshwayo  |       |  |
| Private Bag X11219, Nelspruit   |       |  |
| 1200  | Cell: |  |
| 013 766 6983  | Fax:  |  |

Local municipality:

Contact person:

Postal address:

Postal code:

Telephone:

E-mail:

|  |       |            |
|--|-------|------------|
| eMahlahlani Local Municipality                           |       |            |
| Executive Director Environment and Waste, Sandile Maseko |       |            |
| P.O. Box 3, eMahlahlani                                  |       |            |
| 1035   | Cell: | 0717552638 |
| Tel: 013690 6911   | Fax:  |            |

In instances where there is more than one local authority involved, please attach a list of those local authorities with their contact details as **Appendix 3**.

Landowner:

Contact person:

Postal address:

Postal code:

Telephone:

E-mail:

|                |       |  |
|----------------|-------|--|
| See Appendix 4 |       |  |
|                |       |  |
|                | Cell: |  |
|                | Fax:  |  |

In instances where there is more than one landowner, please attach a list of those landowners with their contact details as **Appendix 4**. Unless the application is in respect of linear activities or strategic integrated projects as contemplated in the Infrastructure Development Act, 2014, **written consent** of landowner/s must be submitted in **Appendix 4**.

Identified Competent Authority to consider the application:

Reason(s) in terms of S24C of NEMA 1998 as amended:

|   |
|---|
| Department of Environmental Affairs   |
| The activity is undertaken by a State Owned Company (Eskom Holdings SOC Ltd.) |

#### 4. ENVIRONMENTAL ASSESSMENT PRACTITIONER (EAP) INFORMATION

EAP company name:  
B-BBEE

Professional affiliation/registration:

Contact person:

Company:

Physical address:

Postal address:

Postal code:

Telephone:

E-mail:

|  |         |                                    |      |
|--|---------|------------------------------------|------|
| SRK Consulting South Africa Pty Ltd                    |         |                                    |      |
| Contribution level (indicate 1 to 8 or non-compliant)  | Level 4 | Percentage Procurement recognition | 100% |
| Professional Natural Scientist (Pr. Sc. Nat)           |         |                                    |      |
| Beth Candy   |         |                                    |      |
| SRK Consulting Pty Ltd                                 |         |                                    |      |
| 265 Oxford Road, Illovo 2196                           |         |                                    |      |
| PO Box 55291 Northlands                                |         |                                    |      |
| 2196   | Cell:   | 0823301479                         |      |
| 011 441 1111   | Fax:    | 086 503 1045                       |      |
| <a href="mailto:bcandy@srk.co.za">bcandy@srk.co.za</a> |         |                                    |      |

The appointed EAP must meet the requirements of Regulation 13 of GN R.982, dated December 2014. The declaration of independence of the EAP and undertaking under oath or affirmation that all the information submitted or to be submitted for the purposes of the application is true and correct must be submitted as **Appendix 9**.

**5. SITE DESCRIPTION**

Provide a detailed description of the site involved in the application.

|   |  |
|---|--|
| Province  | Mpumalanga Province  |
| District Municipality                           | Nkangala District Municipality   |
| Local Municipality                              | Emalahleni Local Municipality  |
| Ward number(s)                                  | 9 and 19   |
| Nearest town(s)                                 | Lynville and Klipfontein   |
| Farm name(s) and number(s)<br>Portion number(s) | Klipfontein 322 JS portion 28<br>Klipfontein 322 JS portion 27<br>Klipfontein 322 JS portion 209<br>Groenfontein 331 JS portion RE<br>Groenfontein 331 JS portion 3<br>Groenfontein 331 JS portion 11<br>Groenfontein 331 JS portion 2<br>Blaauwkrans 323 JS portion 29<br>Blaauwkrans 323 JS portion 1<br>Blaauwkrans 323 JS portion 2<br>Blaauwkrans 323 JS portion 3<br>Blaauwkrans 323 JS portion 23<br>Schoongezicht 308 JS portion RE<br>Schoongezicht 308 JS portion 65<br>Elandsfontein 309 JS portion 2 |

Surveyor General 21 digit code

(If there are more than 4, please attach a list with the rest of the codes as **Appendix 5**. Where the 21 digit SGID and farm name are not available, the coordinates of the boundary of the property or properties must be provided in **Appendix 5**.)

|  |          |          |  |          |   |   |   |   |   |   |   |  |   |  |  |  |  |  |     |  |  |
|--|----------|----------|--|----------|---|---|---|---|---|---|---|--|---|--|--|--|--|--|-----|--|--|
| S  | E        | E        |  | A        | P | P | E | N | D | I | X |  | 5 |  |  |  |  |  |     |  |  |
|  |          |          |  |          |   |   |   |   |   |   |   |  |   |  |  |  |  |  |     |  |  |
|  |          |          |  |          |   |   |   |   |   |   |   |  |   |  |  |  |  |  |     |  |  |
|  |          |          |  |          |   |   |   |   |   |   |   |  |   |  |  |  |  |  |     |  |  |
| <b>1</b>   | <b>2</b> | <b>3</b> | <b>4</b>   | <b>5</b> |   |   |   |   |   |   |   |  |   |  |  |  |  |  |     |  |  |
| Are there any other applications for Environmental Authorisation on the same property?   |          |          |  |          |   |   |   |   |   |   |   |  |   |  |  |  |  |  | YES |  |  |
| If YES, please indicate the following:   |          |          |  |          |   |   |   |   |   |   |   |  |   |  |  |  |  |  |     |  |  |
| Competent Authority  |          |          | Department of Mineral Resources                    |          |   |   |   |   |   |   |   |  |   |  |  |  |  |  |     |  |  |
| Reference Number   |          |          | DMR Reference Number: MP 30/5/1/2/2/10152MR        |          |   |   |   |   |   |   |   |  |   |  |  |  |  |  |     |  |  |
| Project Name   |          |          | The Reclamation of Landau III Mine Residue Deposit |          |   |   |   |   |   |   |   |  |   |  |  |  |  |  |     |  |  |
| Parallel to this environmental application Anglo is undertaking at Section 102 application and associated environmental authorisation for the reclamation of the MRD with the Department of Mineral Resources. |          |          |  |          |   |   |   |   |   |   |   |  |   |  |  |  |  |  |     |  |  |

**6. ACTIVITIES TO BE AUTHORISED**

For an application for authorisation that involves more than one listed activity that, together, make up one development proposal, all the listed activities pertaining to this application must be indicated.

| Listed activity as described in GN R. 983, GN R. 984 and GN R.985   | Description of project activity that may trigger the listed activity  |
|---|---|
| <b><i>e.g. GN R.983 Item XX(x): The development of bridge exceeding 100 square metres in size within a watercourse</i></b>  | <b><i>e.g. A bridge measuring 110 square metres will be constructed within the watercourse</i></b>              |
| <b>GN R.983 Item 12 (iii and xii): The development of:<br/>(i) Bridges exceeding 100m<sup>2</sup> in size<br/>(ii) infrastructure of structures with a physical footprint of 100m<sup>2</sup> or more where such development occurs-<br/>(a) within watercourse</b>   | Construction of foundations of pylons (servitude of 55m)  |
| <b>GN R.983 Item 14: The development of:<br/>The development of facilities or infrastructure for the storage, or for the storage and handling, of a dangerous good, where such storage occurs in containers with a combined capacity of 80m<sup>3</sup> but not exceeding 500m<sup>3</sup>;</b>   | Storage of diesel and oil during the construction phase of the project for machinery and construction vehicles. |
| <b>GN R.983 Item 19: The infilling or depositing of any material of more than 5m<sup>3</sup> into, or the dredging, excavation, removal or moving of soil, sand, shells, shell grit, pebbles or rock of more than 5m<sup>3</sup> from<br/>(i) a watercourse;</b>  | Construction of foundations of pylons   |
| <b>GN R.983 Item 24: The development of<br/>(i) a road for which an environmental authorization was obtained for the route determination in terms of activity 5 in Government Notice 387 of 2006 or activity 18 in Government Notice 545 of 2010 or.<br/>(ii) a road with a reserve wider than 13.5 meters or where no reserve exists where the road is wider than 8 meters,<br/>But excluding-<br/>roads which are identified and included in activity 27 in Listing Notice 2 of 2014; or<br/>roads where the entire road falls within an urban area</b> | Access roads for construction   |
| <b>GN R.983 Item 28 (ii): Residential, mixed, retail, commercial, industrial or institutional developments where such land was used for agricultural or afforestation on or after 01 April 1998 and where such development:<br/>(ii) will occur outside an urban area, where the total land to be developed is bigger than 1ha</b>  | Construction of the powerlines  |
| <b>GN R.983 Item 31: The decommissioning of existing facilities, structures or infrastructure, for-<br/>(i) any development and related operation activity or activities listed in this Notice, Listing Notice 2 of 2014 or Listing Notice 2 of 2014</b>  | Decommissioning of the existing powerlines  |
| <b>GN R.983 Item 56: The widening of a road by more than 6 meters, or the lengthening of a road by more than 1 kilometer-<br/>(i) where the existing reserve is wider than 13,5 meters; or<br/>(ii) where no reserve exists, where the existing road is wider than 8 meters-<br/>excluding widening or lengthening occurring inside urban areas.</b>  | Access roads for construction   |



|   |   |
|---|---|
| GN R.984 Item 9: The development of facilities or infrastructure for the transmission and distribution of electricity with a capacity of 275 kilovolts or more, outside an urban area or industrial complex   | Development of three 400kV powerlines with a length of 20 km each.  |
| GN R.985 Item 4: The development of a road wider than 4 meters with a reserve of less than 13.5m  | Access roads for construction   |
| GN R.985 Item 10: The development of facilities or infrastructure for the storage, or storage and handling of a dangerous good, where such storage occurs in containers with a combined capacity of 30m <sup>2</sup> but not exceeding 80m <sup>3</sup> | Storage of diesel and oil during the construction phase of the project for machinery and construction vehicles. |

Please note that any authorisation that may result from this application will only cover activities specifically applied for. Co-ordinate points indicating the location of each listed activity must be provided with the relevant report (i.e. either BAR or EIR).

Please provide a project map indicating any sensitive areas (e.g. critical biodiversity area, World Heritage Site, etc.) overlaid by the study area in **Appendix 6**.

A project schedule, indicating the different phases and timelines of the project, must be attached as **Appendix 7**.

## 7. PUBLIC PARTICIPATION

Provide details of the public participation process proposed for the application as required by Regulation 41(2) of GN R .982, dated December 2014.

### **Pre-application phase:**

AOL has been identified as the landowner on which the powerlines are situated on.

Other relevant authorities have been identified as stakeholders, which includes:

- District and local municipalities i.e, Nkangala District Municipality and eMahlaleni Local Municipality;
- Mpumalanga Department of Agriculture, Rural Development, Land and Environmental Affairs (MDARDLEA);
- Department of Water and Sanitation (DWS);
- Mpumalanga Tourism and Parks Agency (MTPA);
- Department of Transport; and
- South African Heritage Resource Association (SAHRA).

The steps undertaken in this phase include:

- Identification of stakeholders; and
- Compilation of a stakeholder database.

### **Scoping Phase:**

- A Background Information Letter will be distributed to stakeholders (via email and post), announcing the project and providing them with high level project information.
- Stakeholders will be invited to register as I&APs and comment on the Scoping Report that will be available for a public comment period of 30 days. The letters will be made available in English, Afrikaans and isiZulu. SMS notifications will be sent to stakeholders for whom no other contact details are available.
- Availability of the Scoping Report will be advertised in the local Newspaper the Witbank News in Afrikaans, English and isiZulu, including the public venues where the report will be available for public viewing.
- In addition, notification of the public meeting will also be broadcasted on the Emahlaleni Radio

- station in isiZulu. The document will also be made available online on the SRK website.
- A public meeting, focus group meetings and telephonic consultations (if required) will be held to obtain stakeholder comment on the scoping report.
  - Site notices will be placed along the powerline route (in English, Afrikaans and isiZulu).

The steps to be undertaken in this phase include:

- Announce project and availability of Scoping Report (SR) for public comment;
- Distribution of information letters to stakeholders;
- Newspaper and radio adverts;
- Site notices;
- Scoping Report available in public venues;
- Scoping Report available on SRK website ([www.srk.co.za](http://www.srk.co.za));
- Public, focus group meetings and telephonic consultations; and
- Input of stakeholder comment and responses into the Scoping Report for submission to authorities.

**Impact assessment phase:**

During this phase the EIA/EMP will be made available for public comment and meetings will be held with stakeholders to discuss the findings of the EIA/EMP and to obtain comments from stakeholders.

The steps undertaken in this phase include:

- Availability of EIA/EMP for public review;
- Letters to stakeholders;
- Adverts;
- EIA/EMP available in public places;
- EIA/EMP available on SRK website;
- Meetings and telephonic consultations; and
- Inputs of stakeholder comment and responses into the Scoping Report for submission to authorities.

**Record of Decision phase:**

Stakeholders will be informed of DEA's decision via email, post or sms. Stakeholders will also be informed of the appeals process and the associated timeframes.

The steps undertaken in this phase include:

- Inform stakeholders on record of decision and the appeals process; and
- Letters to stakeholders, adverts and website.

**8. OTHER AUTHORISATIONS REQUIRED**

| LEGISLATION  | AUTHORISATION REQUIRED |    | APPLICATION SUBMITTED |    |
|--|------------------------|----|-----------------------|----|
| <b>SEMA's</b>  |                        |    |                       |    |
| National Environmental Management: Air Quality Act                   |                        | NO |                       | NO |
| National Environmental Management: Biodiversity Act                  |                        | NO |                       | NO |
| National Environmental Management: Integrated Coastal Management Act |                        | NO |                       | NO |
| National Environmental Management: Protected Areas Act               |                        | NO |                       | NO |
| National Environmental Management: Waste Act                         |                        | NO |                       | NO |
| <b>National legislation</b>  |                        |    |                       |    |
| Mineral Petroleum Development Resources Act                          |                        | NO |                       | NO |
| National Water Act   | YES                    |    | YES                   |    |
| National Heritage Resources Act                                      | YES                    |    | YES                   |    |

|                        |    |    |
|------------------------|----|----|
| Others: Please specify | NO | NO |
|------------------------|----|----|

If authorisation is necessary in terms of the National Environmental Management: Waste Act, please contact the Department for guidance on the **Integrated Permitting System**.

Note that in terms of sections 7B and 7C of the National Environmental Management: Integrated Coastal Management Act, 2008 (Act No. 24 of 2008) ICMA, a pre-approval for a reclamation application in terms of the ICMA should first be issued by the Minister prior to the submission of a NEMA Chapter 5 EA application to the NEMA competent authority (CA).

#### 9. LIST OF APPENDICES

|            |  | SUBMITTED |     |
|------------|--|-----------|-----|
| Appendix 1 | Proof of Payment   |           | NO  |
| Appendix 2 | Strategic Infrastructure Projects  |           | N/A |
| Appendix 3 | List of Local Municipalities (with contact details)                            |           | N/A |
| Appendix 4 | List of land owners (with contact details) and written consent of land owners. | YES       | NO  |
| Appendix 5 | List of SGIDs  |           | N/A |
| Appendix 6 | Project map  | YES       |     |
| Appendix 7 | Project schedule   | YES       |     |
| Appendix 8 | Declaration of Applicant   | YES       |     |
| Appendix 9 | Declaration of EAP and undertaking under oath or affirmation                   | YES       |     |

**APPENDIX 1**  
**PROOF OF PAYMENT/ MOTIVATION FOR EXCLUSION**

ESKOM is an organ of state hence they are exempted from paying the application form.

**APPENDIX 2  
STRATEGIC INFRASTRUCTURE PROJECTS**

|   |  |
|---|--|
| <p><b>SIP 1: Unlocking the northern mineral belt with Waterberg as the catalyst</b></p> <ul style="list-style-type: none"> <li>• Unlock mineral resources</li> <li>• Rail, water pipelines, energy generation and transmission infrastructure</li> <li>• Thousands of direct jobs across the areas unlocked</li> <li>• Urban development in Waterberg - first major post-apartheid new urban centre will be a "green" development project</li> <li>• Rail capacity to Mpumalanga and Richards Bay</li> <li>• Shift from road to rail in Mpumalanga</li> <li>• Logistics corridor to connect Mpumalanga and Gauteng.</li> </ul>                      |  |
| <p><b>SIP 2: Durban-Free State-Gauteng logistics and industrial corridor</b></p> <ul style="list-style-type: none"> <li>• Strengthen the logistics and transport corridor between SA's main industrial hubs</li> <li>• Improve access to Durban's export and import facilities</li> <li>• Integrate Free State Industrial Strategy activities into the corridor</li> <li>• New port in Durban</li> <li>• Aerotropolis around OR Tambo International Airport.</li> </ul>   |  |
| <p><b>SIP 3: South-Eastern node &amp; corridor development</b></p> <ul style="list-style-type: none"> <li>• New dam at Mzimvubu with irrigation systems</li> <li>• N2-Wild Coast Highway which improves access into KwaZulu-Natal and national supply chains</li> <li>• Strengthen economic development in Port Elizabeth through a manganese rail capacity from Northern Cape</li> <li>• A manganese sinter (Northern Cape) and smelter (Eastern Cape)</li> <li>• Possible Mthombo refinery (Coega) and transshipment hub at Ngqura and port and rail upgrades to improve industrial capacity and performance of the automotive sector.</li> </ul> |  |
| <p><b>SIP 4: Unlocking the economic opportunities in North West Province</b></p> <ul style="list-style-type: none"> <li>• Acceleration of investments in road, rail, bulk water, water treatment and transmission infrastructure</li> <li>• Enabling reliable supply and basic service delivery</li> <li>• Facilitate development of mining, agricultural activities and tourism opportunities</li> <li>• Open up beneficiation opportunities in North West Province.</li> </ul>  |  |
| <p><b>SIP 5: Saldanha-Northern Cape development corridor</b></p> <ul style="list-style-type: none"> <li>• Integrated rail and port expansion</li> <li>• Back-of-port industrial capacity (including an IDZ)</li> <li>• Strengthening maritime support capacity for oil and gas along African West Coast</li> <li>• Expansion of iron ore mining production and beneficiation.</li> </ul>  |  |
| <p><b>SIP 6: Integrated municipal infrastructure project</b><br/>Develop national capacity to assist the 23 least resourced districts (19 million people) to address all the maintenance backlogs and upgrades required in water, electricity and sanitation bulk infrastructure. The road maintenance programme will enhance service delivery capacity thereby impacting positively on the population.</p>   |  |
| <p><b>SIP 7: Integrated urban space and public transport programme</b><br/>Coordinate planning and implementation of public transport, human settlement, economic and social infrastructure and location decisions into sustainable urban settlements connected by densified transport corridors. This will focus on the 12 largest urban centres of the country, including all the metros in South Africa. Significant work is underway on urban transport integration.</p>  |  |
| <p><b>SIP 8: Green energy in support of the South African economy</b></p>   |  |

|   |   |
|---|---|
| <p>Support sustainable green energy initiatives on a national scale through a diverse range of clean energy options as envisaged in the Integrated Resource Plan (IRP2010) and support bio-fuel production facilities.</p> <p><b>Indicate capacity in MW:</b></p>   |   |
| <p><b>SIP 9: Electricity generation to support socioeconomic development</b><br/>Accelerate the construction of new electricity generation capacity in accordance with the IRP2010 to meet the needs of the economy and address historical imbalances. Monitor implementation of major projects such as new power stations: Medupi, Kusile and Ingula.</p> <p><b>Indicate capacity in MW:</b></p>   |   |
| <p><b>SIP 10: Electricity transmission and distribution for all</b><br/>Expand the transmission and distribution network to address historical imbalances, provide access to electricity for all and support economic development.<br/>Align the 10-year transmission plan, the services backlog, the national broadband roll-out and the freight rail line development to leverage off regulatory approvals, supply chain and project development capacity.</p>  | X |
| <p><b>SIP 11: Agri-logistics and rural infrastructure</b><br/>Improve investment in agricultural and rural infrastructure that supports expansion of production and employment, small-scale farming and rural development, including facilities for storage (silos, fresh-produce facilities, packing houses); transport links to main networks (rural roads, branch train-line, ports), fencing of farms, irrigation schemes to poor areas, improved R&amp;D on rural issues (including expansion of agricultural colleges), processing facilities (abattoirs, dairy infrastructure), aquaculture incubation schemes and rural tourism infrastructure.</p>   |   |
| <p><b>SIP 12: Revitalisation of public hospitals and other health facilities</b><br/>Build and refurbish hospitals, other public health facilities and revamp 122 nursing colleges. Extensive capital expenditure to prepare the public healthcare system to meet the requirements of the National Health Insurance (NHI) system. The SIP contains major builds for 6 hospitals.</p>  |   |
| <p><b>SIP 13: National school build programme</b><br/>A national school build programme driven by uniformity in planning, procurement, contract management and provision of basic services. Replace inappropriate school structures and address basic service backlog and provision of basic services under the Accelerated School Infrastructure Delivery Initiative (ASIDI). In addition, address national backlogs in classrooms, libraries, computer labs and admin buildings. Improving the learning environment will strengthen outcomes especially in rural schools, as well as reduce overcrowding.</p>   |   |
| <p><b>SIP 14: Higher education infrastructure</b><br/>Infrastructure development for higher education, focusing on lecture rooms, student accommodation, libraries and laboratories, as well as ICT connectivity. Development of university towns with a combination of facilities from residence, retail to recreation and transport. Potential to ensure shared infrastructure such as libraries by universities, FETs and other educational institutions. Two new universities will be built - in Northern Cape and Mpumalanga.</p>  |   |
| <p><b>SIP 15: Expanding access to communication technology</b><br/>Provide for broadband coverage to all households by 2020 by establishing core Points of Presence (POPs) in district municipalities, extend new Infracore fibre networks across provinces linking districts, establish POPs and fibre connectivity at local level, and further penetrate the network into deep rural areas.<br/>While the private sector will invest in ICT infrastructure for urban and corporate networks, government will co-invest for township and rural access, as well as for e-government, school and health connectivity.<br/>The school roll-out focus is initially on the 125 Dinaledi (science and maths-focussed) schools and 1525 district schools. Part of digital access to all South Africans includes TV migration nationally</p> |   |

|  |  |
|--|--|
| <p>from analogue to digital broadcasting.</p>  |  |
| <p><b>SIP 16: SKA &amp; Meerkat</b><br/>         SKA is a global mega-science project, building an advanced radio-telescope facility linked to research infrastructure and high-speed ICT capacity and provides an opportunity for Africa and South Africa to contribute towards global advanced science projects.</p>   |  |
| <p><b>SIP 17: Regional integration for African cooperation and development</b><br/>         Participate in mutually beneficial infrastructure projects to unlock long-term socio-economic benefits by partnering with fast growing African economies with projected growth ranging between 3% and 10%.<br/>         The projects involving transport, water and energy also provide competitively-priced, diversified, short and medium to long-term options for the South African economy where, for example, electricity transmission in Mozambique (Cesul) could assist in providing cheap, clean power in the short-term whilst Grand Inga in the DRC is long-term.<br/>         All these projects complement the Free Trade Area (FTA) discussions to create a market of 600 million people in South, Central and East Africa.</p> |  |
| <p><b>SIP 18: Water and sanitation infrastructure</b><br/>         A 10-year plan to address the estimated backlog of adequate water to supply 1.4m households and 2.1m households to basic sanitation.<br/>         The project will involve provision of sustainable supply of water to meet social needs and support economic growth. Projects will provide for new infrastructure, rehabilitation and upgrading of existing infrastructure, as well as improve management of water infrastructure.</p>   |  |

**APPENDIX 3 (IF APPLICABLE)  
LIST OF LOCAL MUNICIPALITIES**

N/A



**APPENDIX 4  
LIST OF LAND OWNERS  
WRITTEN CONSENT OF LAND OWNERS**

| <b>Number</b> | <b>Portion</b> | <b>Title Deed</b> | <b>Owner</b>             |
|---------------|----------------|-------------------|--------------------------|
| 322           | 28             | T17686/1938       | ANGLO OPERATIONS PTY LTD |
| 322           | 27             | T17685/1938       | ANGLO OPERATIONS PTY LTD |
| 331           | RE             | T120749/1999      | ANGLO OPERATIONS PTY LTD |
| 331           | 2              | T120749/1999      | ANGLO OPERATIONS LTD     |
| 331           | 3              | T120749/1999      | ANGLO OPERATIONS LTD     |
| 331           | 11             | T120749/1999      | ANGLO OPERATIONS LTD     |
| 323           | 1              | T2243/1918        | TRANSNET LTD             |
| 323           | 2              | T12010/1991       | ANGLO OPERATIONS PTY LTD |
| 323           | 3              | T7732/1924        | ANGLO OPERATIONS LTD     |
| 323           | 23             | T80370/1996       | ANGLO OPERATIONS PTY LTD |
| 323           | 29             | T62135/2007       | ANGLO OPERATIONS LTD     |
| 308           | RE             | T38306/1992       | ANGLO OPERATIONS PTY LTD |
| 308           | 65             | T15226/1986       | TRANSNET LTD             |
| 309           | 2              | T11345/1923       | ANGLO OPERATIONS PTY LTD |

**APPENDIX 5 (IF APPLICABLE)**  
**LIST OF SGIDS / COORDINATES OF THE BOUNDARY OF THE PROPERTY OR PROPERTIES**  
**(WHERE SGID AND FARM NAME ARE NOT AVAILABLE)**

| <b>SG Number</b>      | <b>Name</b>   | <b>Number</b> | <b>Portion</b> |
|-----------------------|---------------|---------------|----------------|
| T0JS00000000032200028 | Klipfontein   | 322           | 28             |
| T0JS00000000032200027 | Klipfontein   | 322           | 27             |
| T0JS00000000032200209 | Klipfontein   | 322           | 209            |
| T0JS00000000033100000 | Groenfontein  | 331           | RE             |
| T0JS00000000033100002 | Groenfontein  | 331           | 2              |
| T0JS00000000033100003 | Groenfontein  | 331           | 3              |
| T0JS00000000033100000 | Groenfontein  | 331           | 11             |
| T0JS00000000032300001 | Blaauwkrans   | 323           | 1              |
| T0JS00000000032300002 | Blaauwkrans   | 323           | 2              |
| T0JS00000000032300003 | Blaauwkrans   | 323           | 3              |
| T0JS00000000032300023 | Blaauwkrans   | 323           | 23             |
| T0JS00000000032300029 | Blaauwkrans   | 323           | 29             |
| T0JS00000000030800000 | Schoongezicht | 308           | RE             |
| T0JS00000000030800065 | Schoongezicht | 308           | 65             |
| T0JS00000000030900002 | Elandsfontein | 309           | 2              |

**APPENDIX 6  
PROJECT MAP**

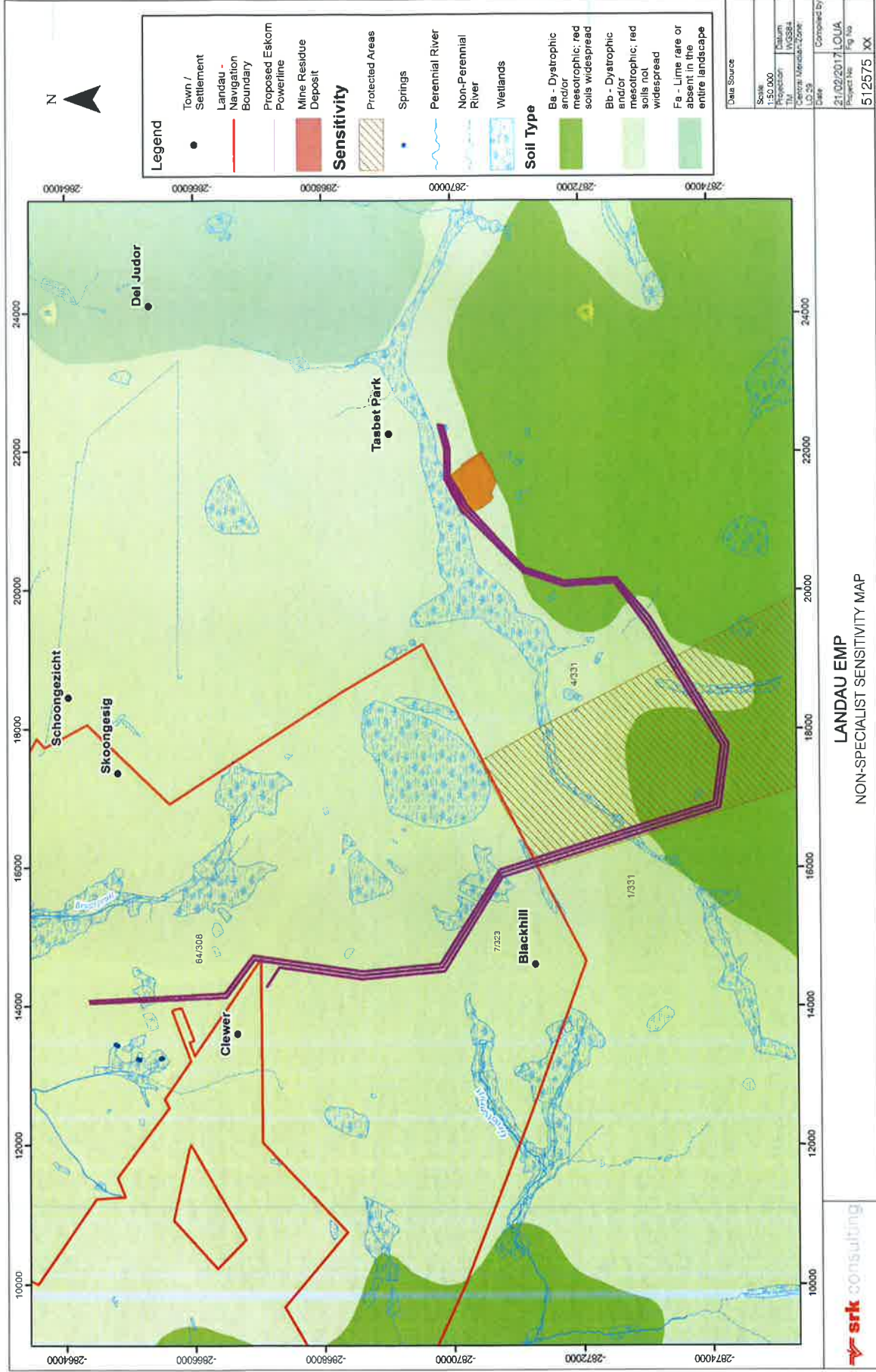



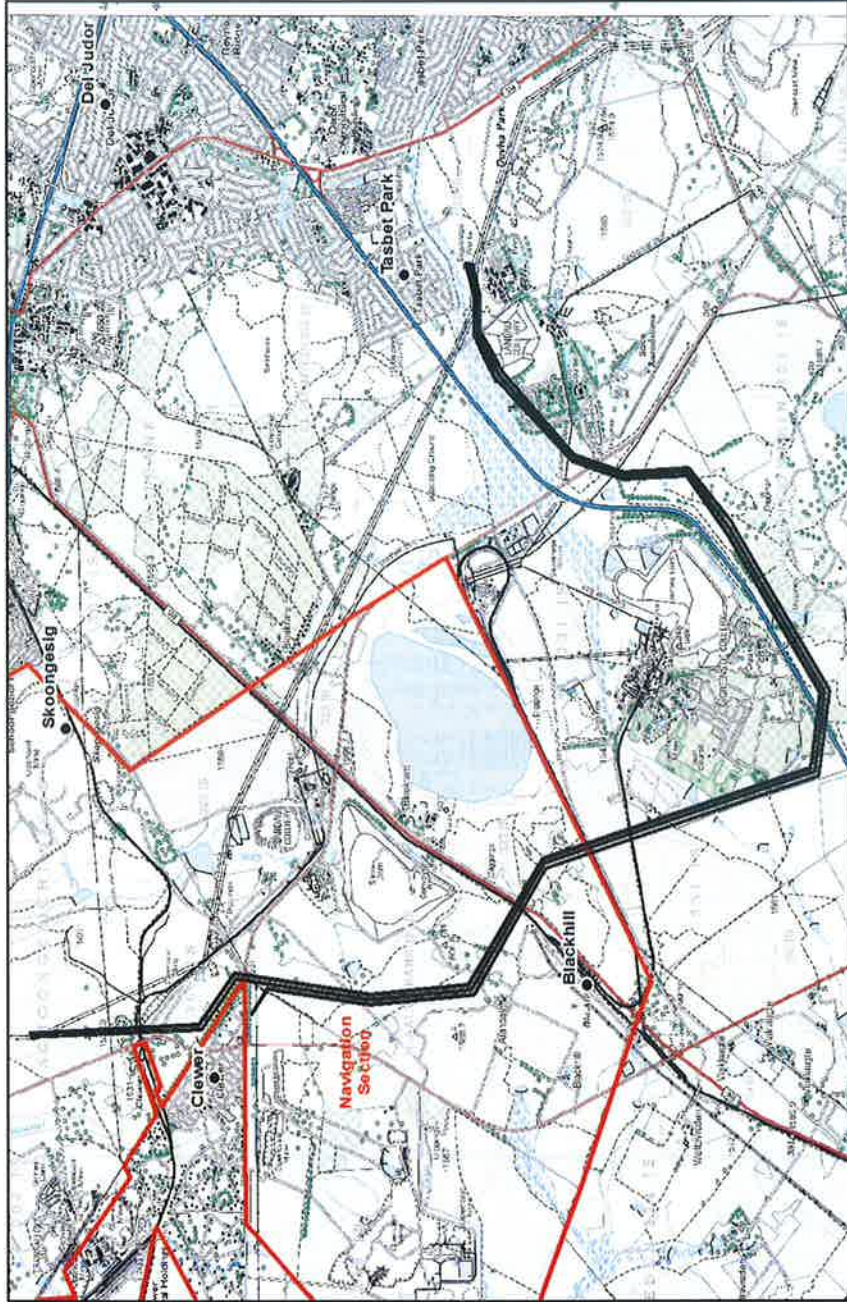

**Legend**

- City
- Town / Settlement
- Landau boundaries
- Proposed Eskom Powerline
- Province



|             |                       |
|-------------|-----------------------|
| Data Source | CD NGI                |
| Scale       | 1:70,000              |
| Projection: | WGS84                 |
| TM          | Central Meridian Zone |
| LO          | 29                    |

|              |            |
|--------------|------------|
| Compiled by: | LOUA       |
| Date:        | 09/02/2017 |
| Project No:  | 512575     |
| Fig No:      | XX         |

Revision: Date:

**KHWEZELA COLLIERY  
LOCALITY OF LANDAU POWERLINE PROJECT**



Path: J:\Proj\512575 - EMP\_LANDAU\_MRSD\_REHAB\GIS\GISPROJ\MXD\512575\_A4\_Landau\_EMP\_LocalityMap\_09022017.mxd

**APPENDIX 7  
PROJECT SCHEDULE**



| ID | Task Mode | Task Name  | Duration | Start        | Finish       | 2017  | 2018  |       |       |       |
|----|-----------|--|----------|--------------|--------------|-------|-------|-------|-------|-------|
|    |           |  |          |              |              | Qtr 4 | Qtr 1 | Qtr 2 | Qtr 3 | Qtr 4 |
| 1  | MS        | <b>Ekohm Power Line Relocation - Integrated Authorisation Process (NEMA &amp; NWA)</b>                 | 357 days | Mon 02/01/17 | Tue 15/05/18 |       |       |       |       |       |
| 2  | MS        | <b>Authorisations in terms of NEMA</b>   | 357 days | Mon 02/01/17 | Tue 15/05/18 |       |       |       |       |       |
| 3  | MS        | <b>Project Inception</b>   | 32 days  | Mon 02/01/17 | Tue 14/02/17 |       |       |       |       |       |
| 4  | MS        | Initiation meeting   | 1 day    | Mon 02/01/17 | Mon 02/01/17 |       |       |       |       |       |
| 5  | MS        | Receive and review technical information   | 10 days  | Tue 03/01/17 | Mon 16/01/17 |       |       |       |       |       |
| 6  | MS        | Gap analysis process   | 10 days  | Tue 17/01/17 | Mon 30/01/17 |       |       |       |       |       |
| 7  | MS        | Site Selection Process   | 5 days   | Tue 31/01/17 | Mon 06/02/17 |       |       |       |       |       |
| 8  | MS        | NEMA Listed Activities & NWA water uses identification   | 3 days   | Tue 07/02/17 | Thu 09/02/17 |       |       |       |       |       |
| 9  | MS        | Confirm project description with client  | 3 days   | Wed 15/02/17 | Tue 14/02/17 |       |       |       |       |       |
| 10 | MS        | <b>Pre-Application Authority Consultation</b>  | 3 days   | Wed 15/02/17 | Fri 17/02/17 |       |       |       |       |       |
| 11 | MS        | Engagement with the authorities (Relevant Environ Dep& DWS)  | 3 days   | Wed 15/02/17 | Fri 17/02/17 |       |       |       |       |       |
| 12 | MS        | <b>Integrated Authorisation Application</b>  | 22 days  | Mon 20/02/17 | Tue 21/03/17 |       |       |       |       |       |
| 13 | MS        | Compile Environmental Authorisation Application stating listing activities                             | 3 days   | Mon 20/02/17 | Wed 22/02/17 |       |       |       |       |       |
| 14 | MS        | SRK review   | 2 days   | Thu 23/02/17 | Fri 24/02/17 |       |       |       |       |       |
| 15 | MS        | Client Review  | 5 days   | Mon 27/02/17 | Fri 03/03/17 |       |       |       |       |       |
| 16 | MS        | Finalise and print Environmental Authorisation Application   | 2 days   | Mon 06/03/17 | Tue 07/03/17 |       |       |       |       |       |
| 17 | MS        | Submission of Environmental Authorisation Application  | 1 day    | Tue 07/03/17 | Tue 07/03/17 |       |       |       |       |       |
| 18 | MS        | Receive acknowledgement of receipt of application (10 days)  | 10 days  | Wed 08/03/17 | Tue 21/03/17 |       |       |       |       |       |
| 19 | MS        | <b>Integrated Public Participation Process</b>   | 357 days | Mon 02/01/17 | Tue 15/05/18 |       |       |       |       |       |
| 20 | MS        | <b>Project Announcement</b>  | 356 days | Tue 03/01/17 | Tue 15/05/18 |       |       |       |       |       |
| 21 | MS        | Compilation and management of stakeholder database   | 5 days   | Tue 24/01/17 | Mon 30/01/17 |       |       |       |       |       |
| 22 | MS        | Compile stakeholder engagement plan  | 3 days   | Fri 10/02/17 | Tue 14/02/17 |       |       |       |       |       |
| 23 | MS        | Compilation of stakeholder material  | 5 days   | Wed 15/02/17 | Tue 21/02/17 |       |       |       |       |       |
| 24 | MS        | Client Review  | 2 days   | Wed 22/02/17 | Thu 23/02/17 |       |       |       |       |       |
| 25 | MS        | Finalise and print stakeholder material  | 1 day    | Fri 24/02/17 | Fri 24/02/17 |       |       |       |       |       |
| 26 | MS        | Distribution of stakeholder material including site notices  | 24 days  | Tue 14/03/17 | Fri 14/04/17 |       |       |       |       |       |
| 27 | MS        | <b>Scoping Phase Public Participation</b>  | 161 days | Mon 02/01/17 | Mon 14/09/17 |       |       |       |       |       |
| 28 | MS        | Public Review of Scoping report (30 days)  | 23 days  | Thu 13/07/17 | Mon 14/08/17 |       |       |       |       |       |
| 29 | MS        | <b>EIA and EMP Phase</b>   | 5 days   | Mon 02/01/17 | Fri 06/01/17 |       |       |       |       |       |
| 30 | MS        | Public Review of EIA and EMP Report (30 days)  | 238 days | Mon 02/01/17 | Wed 21/02/18 |       |       |       |       |       |
| 31 | MS        | Conduct Public Meeting   | 10 days  | Mon 02/01/17 | Fri 13/01/17 |       |       |       |       |       |
| 32 | MS        | <b>Notification of Authorisation</b>   | 10 days  | Thu 08/02/18 | Wed 21/02/18 |       |       |       |       |       |
| 33 | MS        | Inform Public of Authorities's Decision in terms of the Environmental Authorisation and Appeal Process | 78 days  | Wed 15/02/17 | Fri 02/06/17 |       |       |       |       |       |
| 34 | MS        | Inform Public of DWS's Decision in terms of the WULA and Appeal Process                                | 10 days  | Wed 15/02/17 | Tue 28/02/17 |       |       |       |       |       |
| 35 | MS        | <b>Specialist Studies</b>  | 5 days   | Wed 15/02/17 | Tue 28/02/17 |       |       |       |       |       |
| 36 | MS        | <b>Specialist ToR</b>  | 5 days   | Wed 15/02/17 | Tue 28/02/17 |       |       |       |       |       |
| 37 | MS        | Compile Specialist's ToR   | 5 days   | Wed 22/02/17 | Tue 28/02/17 |       |       |       |       |       |
| 38 | MS        | Client review and signoff of Specialist's TOR  | 5 days   | Wed 01/03/17 | Tue 07/03/17 |       |       |       |       |       |
| 39 | MS        | Appoint Specialists  | 5 days   | Wed 08/03/17 | Tue 14/03/17 |       |       |       |       |       |
| 40 | MS        | Specialist Site visit  | 30 days  | Wed 15/03/17 | Tue 25/04/17 |       |       |       |       |       |
| 41 | MS        | <b>Conduct Specialist Studies</b>  | 30 days  | Wed 15/03/17 | Tue 25/04/17 |       |       |       |       |       |
| 42 | MS        | Soils and Land capability  | 30 days  | Wed 15/03/17 | Tue 25/04/17 |       |       |       |       |       |

Project: 512575\_Integrated Authno  
Date: Thu 23/02/17

Task

Split

Milestone

Summary

Project Summary

Inactive Task

Inactive Milestone

Inactive Summary

Manual Task

Duration-only

Manual Summary Rollup

Manual Summary

Start-only

Finish-only

External Tasks

External Milestone

Deadline

Progress

Manual Progress

Page 1

| ID  | Task Mode | Task Name   | Duration        | Start               | Finish              | 2017 | 2018 | Qtr 1 | Qtr 2 | Qtr 3 | Qtr 4 |
|-----|-----------|---|-----------------|---------------------|---------------------|------|------|-------|-------|-------|-------|
| 85  | Task      | Conduct Risk Assessment in terms of Water Use 21 c and i                    | 10 days         | Thu 16/03/17        | Wed 29/03/17        |      |      |       |       |       |       |
| 86  | Task      | Discussion meeting with client on outcome of GA Risk assessment             | 3 days          | Thu 30/03/17        | Mon 03/04/17        |      |      |       |       |       |       |
| 87  | Task      | Meeting with Client regarding DWS's pre-application meeting                 | 2 days          | Tue 04/04/17        | Wed 05/04/17        |      |      |       |       |       |       |
| 88  | Task      | Pre-application with DWS  | 1 day           | Thu 06/04/17        | Thu 06/04/17        |      |      |       |       |       |       |
| 89  | Task      | Submit GA   | 10 days         | Fri 07/04/17        | Thu 20/04/17        |      |      |       |       |       |       |
| 90  | Task      | Authority Comment period (30 days)  | 22 days         | Fri 21/04/17        | Mon 22/05/17        |      |      |       |       |       |       |
| 91  | Task      | Notice of intend to submit WUL to DWS                                       | 3 days          | Fri 07/04/17        | Tue 11/04/17        |      |      |       |       |       |       |
| 92  | Task      | Compile WULA  | 15 days         | Wed 12/04/17        | Tue 02/05/17        |      |      |       |       |       |       |
| 93  | Task      | Compile IWWMP   | 15 days         | Wed 03/05/17        | Tue 23/05/17        |      |      |       |       |       |       |
| 94  | Task      | Client Review of WULA and IWWMP   | 5 days          | Wed 24/05/17        | Tue 30/05/17        |      |      |       |       |       |       |
| 95  | Task      | Submit WULA and IWWMP for Public Review (as part of EIA/EMPr Report Review) | 1 day           | Wed 12/07/17        | Wed 12/07/17        |      |      |       |       |       |       |
| 96  | Task      | Update WULA and IWWMP report based on engagement and comments received      | 3 days          | Tue 15/08/17        | Thu 17/08/17        |      |      |       |       |       |       |
| 97  | Task      | Client Review of Update WULA and IWWMP                                      | 3 days          | Fri 18/08/17        | Tue 22/08/17        |      |      |       |       |       |       |
| 98  | Task      | Submission of WULA&IWWMP to DWS   | 4 days          | Wed 23/08/17        | Mon 28/08/17        |      |      |       |       |       |       |
| 99  | Task      | WULA recommendation   | 117 days        | Tue 29/08/17        | Wed 07/02/18        |      |      |       |       |       |       |
| 100 | Task      | <b>Project Management</b>   | <b>351 days</b> | <b>Mon 02/01/17</b> | <b>Mon 07/05/18</b> |      |      |       |       |       |       |
| 101 | Task      | Bi-weekly for Monthly Project Progress Meetings                             | 351 days        | Mon 02/01/17        | Mon 07/05/18        |      |      |       |       |       |       |
| 102 | Task      | Specialist Management   | 78 days         | Wed 15/02/17        | Fri 02/06/17        |      |      |       |       |       |       |
| 103 | Task      | Workshop specialist findings  | 1 day           | Fri 28/04/17        | Fri 28/04/17        |      |      |       |       |       |       |
| 104 | Task      | Workshop EMPr and WULA commitments with Client                              | 5 days          | Wed 23/08/17        | Tue 29/08/17        |      |      |       |       |       |       |
| 105 | Task      | <b>Ongoing communication with the authorities (DEA &amp; DWS)</b>           | <b>246 days</b> | <b>Wed 22/03/17</b> | <b>Wed 28/02/18</b> |      |      |       |       |       |       |
| 106 | Task      | Follow up on feedback on environmental authorisation application            | 15 days         | Wed 22/03/17        | Tue 11/04/17        |      |      |       |       |       |       |
| 107 | Task      | Follow up on feedback from CA on Scoping Report                             | 15 days         | Fri 07/07/17        | Thu 27/07/17        |      |      |       |       |       |       |
| 108 | Task      | Follow up on feedback from CA on EIA/EMPr Report                            | 15 days         | Thu 28/09/17        | Wed 18/10/17        |      |      |       |       |       |       |
| 109 | Task      | Follow up on WULA   | 15 days         | Thu 08/02/18        | Wed 28/02/18        |      |      |       |       |       |       |
| 110 | Task      | Follow up on EA (CA)  | 15 days         | Mon 29/01/18        | Fri 16/02/18        |      |      |       |       |       |       |

Project: 512575\_Integrated Autho  
Date: Thu 23/02/17

**APPENDIX 8  
DECLARATION OF THE APPLICANT**

I, **Archibold Mogokonyane**, declare that –

- I am, or represent<sup>1</sup>, the applicant in this application;
- I have appointed an Environmental Assessment Practitioner (EAP) to act as the independent EAP for this application / have obtained exemption from the requirement to obtain an EAP<sup>2</sup>;
- I will take all reasonable steps to verify whether the EAP and specialist/s appointed are independent and have expertise in conducting environmental impact assessments or undertaking specialist work as required, including knowledge of the Act, the EIA Regulations and any guidelines that have relevance to the proposed activity;
- I will provide the EAP and the competent authority with access to all information at my disposal that is relevant to the application;
- I will be responsible for the costs incurred in complying with the Regulations, including but not limited to –
  - costs incurred in connection with the appointment of the EAP or any person contracted by the EAP;
  - costs incurred in respect of the undertaking of any process required in terms of the Regulations;
  - costs in respect of any fee prescribed by the Minister or MEC in respect of the Regulations;
  - costs in respect of specialist reviews, if the competent authority decides to recover costs; and
  - the provision of security to ensure compliance with conditions attached to an environmental authorisation, should it be required by the competent authority;
- I will inform all registered interested and affected parties of any suspension of the application as well as of any decisions taken by the competent authority in this regard;
- I am responsible for complying with the conditions of any environmental authorisation issued by the competent authority;
- I hereby indemnify the Government of the Republic of South Africa, the competent authority and all its officers, agents and employees, from any liability arising out of the content of any report, any procedure or any action which the applicant or EAP is responsible for in terms of these Regulations;
- I will not hold the competent authority responsible for any costs that may be incurred by the applicant in proceeding with an activity prior to obtaining an environmental authorisation or prior to an appeal being decided in terms of these Regulations;
- I will perform all obligations as expected from an applicant in terms of the Regulations;
- all the particulars furnished by me in this form are true and correct; and
- I am aware of what constitutes an offence in terms of Regulation 48 and that a person convicted of an offence in terms of Regulation 48(1) is liable to the penalties as contemplated in section 49B of the Act.
- I am aware that in terms of Section 24F of the National Environmental Management Act, Act No 107 of 1998, as amended, that no listed activity may commence prior to an environmental authorisation being granted by the Competent Authority.

\_\_\_\_\_  
Signature<sup>3</sup> of the applicant/ Signature on behalf of the applicant

\_\_\_\_\_  
Eskom Holdings SOC Ltd

\_\_\_\_\_  
Name of company (if applicable)

\_\_\_\_\_  
06 March 2017

\_\_\_\_\_  
Date:

\_\_\_\_\_  
2017/03/06

<sup>1</sup> If this is signed on behalf of the applicant, proof of such authority from the applicant must be attached. If the applicant is a juristic person, a signature on behalf of the applicant is required as well as proof of such authority.

<sup>2</sup> If exemption is obtained from appointing an EAP, the responsibilities of an EAP will automatically apply to the person conducting the environmental impact assessment in terms of the Regulations.

<sup>3</sup> Only original signatures will be accepted. No scanned, copied or faxed signatures will be accepted. An EAP may not sign on behalf of an applicant.

**APPENDIX 9  
9.1 DECLARATION OF THE EAP**

I, Beth Condy, declare that –

- I act as the independent environmental assessment practitioner in this application;
- I have expertise in conducting environmental impact assessments, including knowledge of the Act, Regulations and any guidelines that have relevance to the proposed activity;
- I will comply with the Act, Regulations and all other applicable legislation;
- I will perform the work relating to the application in an objective manner, even if this results in views and findings that are not favourable to the applicant;
- I will take into account, to the extent possible, the matters listed in Regulation 18 of the Regulations when preparing the application and any report relating to the application;
- I undertake to disclose to the applicant and the competent authority all material information in my possession that reasonably has or may have the potential of influencing - any decision to be taken with respect to the application by the competent authority; and - the objectivity of any report, plan or document to be prepared by myself for submission to the competent authority, unless access to that information is protected by law, in which case it will be indicated that such information exists and will be provided to the competent authority;
- I will perform all obligations as expected from an environmental assessment practitioner in terms of the Regulations; and
- I am aware of what constitutes an offence in terms of Regulation 48 and that a person convicted of an offence in terms of Regulation 48(1) is liable to the penalties as contemplated in section 49B of the Act.

**Disclosure of Vested Interest (delete whichever is not applicable)**

- I do not have and will not have any vested interest (either business, financial, personal or other) in the proposed activity proceeding other than remuneration for work performed in terms of the Regulations;
- I have a vested interest in the proposed activity proceeding, such vested interest being:

N/A  
\_\_\_\_\_  
\_\_\_\_\_  
\_\_\_\_\_

  
\_\_\_\_\_  
Signature of the environmental assessment practitioner

SRK Consulting South Africa (Pty) Ltd  
\_\_\_\_\_  
Name of company:

7/03/2017  
\_\_\_\_\_  
Date

**APPENDIX 9**  
**9.2 UNDERTAKING UNDER OATH/ AFFIRMATION**

I, Beth Candy, swear under oath / affirm that all the information submitted or to be submitted for the purposes of this application is true and correct.

  
\_\_\_\_\_  
Signature of the environmental assessment practitioner

SRK Consulting South Africa (Pty) Ltd  
\_\_\_\_\_  
Name of company

7/03/2017  
\_\_\_\_\_  
Date

  
\_\_\_\_\_  
Signature of the commissioner of oaths

7/3/2017  
\_\_\_\_\_  
Date

I certify that the DEPONENT has acknowledged that he/she knows and understands the contents of this affidavit, that he/she does not have any objection to taking the oath, and that he/she considers it to be binding on his/her conscience, and which was sworn to and signed before me and that the administering oath complied with the regulations contained in Government Gazette No. R 1258 of 21 July 1972, as amended.

  
\_\_\_\_\_  
Clinton James Ford  
Commissioner of Oaths  
Associate Chartered Management Accountant  
ex officio: Republic of South Africa  
265 Oxford Road, Illovo, Johannesburg  
Date: 7/3/2017