



**Construction and strengthening of the  
Eskom infrastructure in the  
Viljoenskroon area**

NEMA application form

**Eskom**

7 November 2016

Revision: 0

Reference: 111982

*Bringing ideas  
to life*

# Document control record

Document prepared by:

**Aurecon South Africa (Pty) Ltd**

Reg No 1977/003711/07

Aurecon Centre  
Lynnwood Bridge Office Park  
4 Daventry Street  
Lynnwood Manor 0081  
PO Box 74381  
Lynnwood Ridge 0040  
South Africa

**T** +27 12 427 2000

**F** +27 86 556 0521

**E** tshwane@aurecongroup.com

**W** aurecongroup.com

A person using Aurecon documents or data accepts the risk of:

- Using the documents or data in electronic form without requesting and checking them for accuracy against the original hard copy version.
- Using the documents or data for any purpose not agreed to in writing by Aurecon.

Document control							aurecon
<b>Report title</b>		NEMA application form					
<b>Document ID</b>		ViljoenskroonEIA/App	<b>Project number</b>		111982		
<b>File path</b>		P:\Projects\111982 Viljoenskroon Sub Transmission BA\03 PRJ Del\6 REP\Application form\Viljoenskroon application form report_7Nov16.docx					
<b>Client</b>		Eskom					
<b>Client contact</b>		Earl Daniels	<b>Client reference</b>		4502195620 (PO number)		
<b>Rev</b>	<b>Date</b>	<b>Revision details/status</b>	<b>Author</b>	<b>Reviewer</b>	<b>Verifier (if required)</b>	<b>Approver</b>	
0	7 November 2016	Application form	C Durr	N Whitehorn		BHJ Smit	
<b>Current revision</b>		0					

Approval			
<b>Author signature</b>		<b>Approver signature</b>	
Name		Name	
Title		Title	
Candice Dürr		Barend Smit	
Environmental Scientist		Technical Director	

# Construction and strengthening of the Eskom infrastructure in the Viljoenskroon area

Date 7 November 2016  
Reference 111982  
Revision 0

**Aurecon South Africa (Pty) Ltd**

Reg No 1977/003711/07

Aurecon Centre  
Lynnwood Bridge Office Park  
4 Davenry Street  
Lynnwood Manor 0081  
PO Box 74381  
Lynnwood Ridge 0040  
South Africa

**T** +27 12 427 2000

**F** +27 86 556 0521

**E** [tshwane@aurecongroup.com](mailto:tshwane@aurecongroup.com)

**W** [aurecongroup.com](http://aurecongroup.com)



# Contents

1.	PROOF OF PAYMENT	3
2.	PROJECT DESCRIPTION	4
3.	GENERAL INFORMATION	6
4.	ENVIRONMENTAL ASSESSMENT PRACTITIONER (EAP) INFORMATION	7
5.	SITE DESCRIPTION	7
6.	ACTIVITIES TO BE AUTHORISED	8
7.	PUBLIC PARTICIPATION	8
8.	OTHER AUTHORISATIONS REQUIRED	9
9.	LIST OF APPENDICES	1

## Appendices

### Appendix 1

Proof of payment / Motivation for exclusion

### Appendix 2

Strategic Infrastructure Projects

### Appendix 3

List of Local Authorities

### Appendix 4

List of Landowners

### Appendix 5

List of SGIDS

### Appendix 6

Project Map

### Appendix 7

Project schedule

### Appendix 8

Declaration of the Applicant

### Appendix 9.1

Declaration of the EAP

### Appendix 9.2

Undertaking under oath

## Tables

Table 1	5
Table 2	5



## environmental affairs

Department:  
Environmental Affairs  
REPUBLIC OF SOUTH AFRICA

### APPLICATION FORM FOR ENVIRONMENTAL AUTHORISATION

File Reference Number:	(For official use only)
NEAS Reference Number:	DEA/EIA/
Date Received:	

Application for authorisation in terms of the National Environmental Management Act, 1998 (Act No. 107 of 1998), (the Act) and the Environmental Impact Assessment Regulations, 2014 (the Regulations)

#### PROJECT TITLE

The proposed construction and strengthening of the Eskom infrastructure in the Viljoenskroon area.

Indicate if the DRAFT report accompanies the application

Yes   
No

Kindly note that:

1. This application form is current as of 1 April 2016. It is the responsibility of the applicant to ascertain whether subsequent versions of the form have been published or produced by the competent authority.
2. The application must be typed within the spaces provided in the form. The sizes of the spaces provided are not necessarily indicative of the amount of information to be provided. Spaces are provided in tabular format and will extend automatically when each space is filled with typing.
3. Where applicable black out the boxes that are not applicable in the form.
4. **The use of the phrase "not applicable" in the form must be done with circumspection.**
5. This application must be handed in at the offices of the National Department of Environmental Affairs where the Minister is the competent authority in respect of the application.
6. No faxed or e-mailed applications will be accepted. An electronic copy (in the form of a CD) of the signed application form must be submitted together with two hardcopies (one of which must contain the original signatures).
7. Unless protected by law, all information filled in on this application form may become public information on receipt by the competent authority.
8. Should a specialist report or report on a specialised process be submitted at any stage for any part of this application, the terms of reference for such report and declaration of interest of the specialist must also be submitted.
9. Proof of payment must accompany this application. The application will not be processed without proof of payment unless one of the exclusions provided for the Fee Regulations (Fees for consideration and processing of applications for environmental authorisations and amendments thereto Government Notice No.141, published on 28 February 2014) is applicable AND such information in section 1 of this application form has been confirmed by this Department.



Departmental Details

The application must be addressed to the Chief Directorate: Integrated Environmental Authorisations at:

Postal address:

Department of Environmental Affairs  
Attention: Director: Integrated Environmental Authorisations  
Private Bag X447  
Pretoria  
0001

Physical address:

Department of Environmental Affairs  
Attention: Director: Integrated Environmental Authorisations  
Environment House  
473 Steve Biko Road  
Arcadia  
Pretoria

Queries must be addressed to the contact below:

E-mail: [EIAAdmin@environment.gov.za](mailto:EIAAdmin@environment.gov.za)

*Please note that this form must be copied to the relevant provincial environmental department/s.*

**View the Department's website at <http://www.environment.gov.za>** for the latest version of the documents.

1. PROOF OF PAYMENT

Applicants are required to tick the appropriate box below to indicate that either proof of payment is attached or that, **in the applicant's view, an exclusion applies**. Proof and a motivation for exclusions must be attached to this application form in Appendix 1.

Proof of payment attached as Appendix 1   
 Exclusion applies

An applicant is excluded from paying fees if:

The activity is a community based project funded by a government grant; or  
 The applicant is an organ of state.

TYPE OF EXCLUSION	Tick where applicable. Proper motivation must be attached to the application
The activity is a community based project funded by a government grant	
The applicant is an organ of state	X

FEE AMOUNT	Fee
Application for an environmental authorisation for which basic assessment is required in terms of the Environmental Impact Assessment Regulations	<del>R2 000</del>
Application for an environmental authorisation, for which S&EIR is required in terms of the Environmental Impact Assessment Regulations	<del>R10 000</del>

Department of Environmental Affairs' details for the payment of application fees:

Payment Enquiries: Tel: 012 399 9119 Email: eiafee@environment.gov.za  Banking details: ABSA Bank Branch code: 632005 Account number: 1044 2400 72 Current account Reference number : Reference number to be provided in the specific format indicating centre point coordinates of site in decimal degrees to 5 or 6 decimal places: latitude/longitude eg. -33.918861/18.423300  Proof of payment must accompany the application form: Indicate reference number below.  Tax exemption status: Status: Tax exempted Reference number: N/A
---

## 2. PROJECT DESCRIPTION

Please provide a detailed description of the project.

The proposed construction activities triggering listing notice 983 are highlighted in bold text. The remainder of the activities are considered associated activities and infrastructure.

- 1) De-commission 1.64km 88kV T-off line that is aligned from the 88kV Vierfontein - Viljoenskroon Munic Substation power line to Senwesco Substation;
- 2) Construct a 17.24km 132kV Single circuit Mono pole single Kingbird conductor line on the eastern side from the new Viljoenskroon Munic Substation aligning next to the tar road until it reaches the Reitzburg 132kV line at the vicinity of E 26° 52' 3.1" and S -27° 5' **40.9"**;
- 3) Construct a New 132kV Switching Station at a proposed location E 26° 52' 3.1", S -27° 5' 40.9"S and name it Marseilles Switching Station;
- 4) Construct a ±4.6km 11kV twin Hare line from the new Viljoenskroon Munic Substation to the new Senwesco Substation;
- 5) Construct a New Viljoenskroon 132kV substation (E 26° 56' 32.2", S -27° 12' 43.8") next to the existing Viljoenskroon munic substation (E 26° 56' 33.0", S -27° 12' 44.9");
- 6) Construct a New 1x11/6.6kV 10MVA Senwesco substation (E 26° 54' 45.1", S -27° 12' 6.6") next to existing Senwesco substation (E 26° 54' 45.3", S -27° 12' 7.2");
- 7) Disconnect the Vierfontein-Viljoenskroon 88kV Line from the 88/11kV Vierfontein Rural Substation and Decommission the existing 88/11kV Vierfontein Substation;
- 8) Connect the Vierfontein-Viljoenskroon Kingbird line to the new 132kV Viljoenskroon Munic Substation; and
- 9) Decommission the existing 88/11kV Viljoenskroon Munic Substation

Vierfontein substation related projects

- 1) Construct a new 1.969km 132kV single circuit single Kingbird Mono structure line from the 132kV Grootkop 1 power line, which is near the existing Vierfontein Rural Substation, to the newly constructed 132kV Vierfontein Rural Substation;
- 2) Demolish 4km 132kV Panther line from MERGRO 49 towards the new Marseilles Switching Station;
- 3) Construct a New Vierfontein rural 132/11kV Substation (E 26° 46' 31.0", S -27° 5' 31.6") next to existing substation;
- 4) Connect the Vierfontein-Viljoenskroon Kingbird line to the new 132kV Vierfontein Substation; and
- 5) Decommission the existing 5.96km Vierfontein-Jersey 88kV power line

Does the project form part of any of the Strategic Infrastructure Projects (SIPs) as described in the National Development Plan, 2011?	<del>YES</del>	<b>NO</b>
--	----------------	-----------

If YES, please indicate which SIPs are applicable in Appendix 2. You are also required to provide confirmation of SIP applications from the relevant sector representative which must be attached in Appendix 2

Is the project subject to the Integrated Resource Plan 2010 – 2030 (IRP) bidding process?	<del>YES</del>	<b>NO</b>
---	----------------	-----------

Please indicate which sector the project falls under by crossing out the relevant block in the table below:



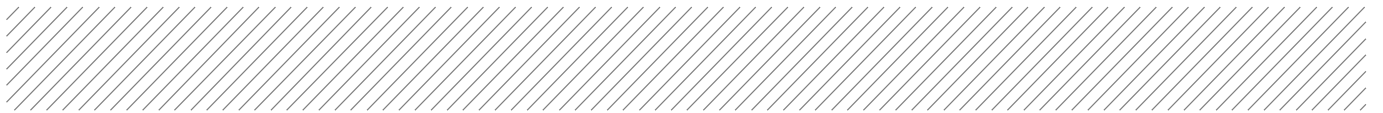

Table 1

Green economy + “Green” and energy-saving industries		Greenfield transformation to urban or industrial form (including mining)	
Infrastructure – electricity (generation, transmission & distribution)	X	Biodiversity or sensitive area related activities	
Oil and gas		Mining value chain	
Biofuels		Potential of metal fabrication capital & transport equipment – arising from large public investments	
Nuclear		Boat building	
Basic services (local government) – electricity and electrification	X	Manufacturing – automotive products and components, and medium and heavy commercial vehicles	
Basic services (local government) – area lighting		Manufacturing – plastics, pharmaceuticals and chemicals	
Infrastructure – transport (ports, rail and road)		Manufacturing – clothing textiles, footwear and leather	
Basic services (local government access roads)		Forestry, paper, pulp and furniture	
Basic services (local government) – public transport		Business process servicing	
Infrastructure – water (bulk and reticulation)		Advanced materials	
Basic services (local government) – sanitation		Aerospace	
Basic services (local government) – waste management		Basic services (local government) – education	
Basic services (local government) water		Basic services (local government) – health	
Agricultural value chain + agro-processing (linked to food security and food pricing imperatives)		Basic services (local government) - housing	
Infrastructure – information and communication technology		Basic services (local government) security of tenure	
Tourism + strengthening linkages between cultural industries and tourism		Other	
Basic services (local government) – public open spaces and recreational facilities			

Table 2

Does the listed activity/ies applied for form part of a larger project which is not a listed activity itself e.g. a road that is a listed activity that is needed to access a drilling site where the drilling does not constitute a listed activity.	YES	NO
If indicated yes above, please provide a brief description on how the activity/ies relate to the larger project that forms part there of:  N/A		

### 3. GENERAL INFORMATION

Applicant name:	Eskom Holdings SOC Limited – Free State Operating Unit		
Registration number (if applicant is a company):	2002/015527/06		
Trading name (if any):	Eskom Holdings SOC Limited – Free State Operating Unit		
BBBEE status			
Responsible person name (If the applicant is a company):	Earl Craig Daniels		
Applicant/ Responsible person ID number:	8403175118080		
Responsible position, e.g. Director, CEO, etc.:	Environment and Quality Officer		
Physical address:	120 Henry Street, Bloemfontein		
Postal address:	120 Henry Street, Bloemfontein		
Postal code:	9300	Cell:	073 626 3503
Telephone:	051 404 5759	Fax:	Not Available
E-mail:	<a href="mailto:danielec@eskom.co.za">danielec@eskom.co.za</a>		

Provincial Authority:	Department of economic, small business development, tourism and environmental affairs		
Contact person:	Grace Mkhosana		
Postal address:	Private Bag X20801, Bloemfontein		
Postal code:	9300	Cell:	Not Available
Telephone:	051 400 4812	Fax:	Not Available
E-mail:	<a href="mailto:mkhosana@detea.fs.gov.za">mkhosana@detea.fs.gov.za</a>		

Local municipality:	Moghaka Local Municipality		
Contact person:	Mphikeleli Masumba		
Postal address:	Private Bag X503, Kroonstad		
Postal code:	9500	Cell:	Not Available
Telephone:	056 343 9400	Fax:	056 343 2501
E-mail:	<a href="mailto:juliasm@webmail.co.za">juliasm@webmail.co.za</a>		

In instances where there is more than one local authority involved, please attach a list of those local authorities with their contact details as Appendix 3. Please refer to Appendix 3.

Landowner:	Please refer to Appendix 4.		
Contact person:			
Postal address:			
Postal code:		Cell:	
Telephone:		Fax:	
E-mail:			

In instances where there is more than one landowner, please attach a list of those landowners with their contact details as Appendix 4. Unless the application is in respect of linear activities or strategic integrated projects as contemplated in the Infrastructure Development Act, 2014, written consent of landowner/s must be submitted in Appendix 4.

Identified Competent Authority to consider the application:  
Reason(s) in terms of S24C of NEMA 1998 as amended:

Department of Environmental Affairs
Eskom is a state owned company

#### 4. ENVIRONMENTAL ASSESSMENT PRACTITIONER (EAP) INFORMATION

EAP company name:  
B-BBEE

Aurecon South Africa (Pty) Ltd			
Contribution level (indicate 1 to 8 or non compliant)	2	Percentage Procurement recognition	125%
Pr L Arch			
Barend Smit			
Aurecon South Africa (Pty) Ltd			
4 Daventry Street, Lynnwood Bridge Office Park			
PO Box 74381			
Postal code:	0040	Cell:	083 540 3661
Telephone:	012 427 2768	Fax:	086 5422438
E-mail:	Barend.Smit@aurecongroup.com		

The appointed EAP must meet the requirements of Regulation 13 of GN R.982, dated December 2014. The declaration of independence of the EAP and undertaking under oath or affirmation that all the information submitted or to be submitted for the purposes of the application is true and correct must be submitted as Appendix 9. Please refer to Appendix 9.

#### 5. SITE DESCRIPTION

Provide a detailed description of the site involved in the application.

Province	Free State Province
District Municipality	Fezile Dabi District Municipality
Local Municipality	Moghaka Local Municipality
Ward number(s)	23 and 25
Nearest town(s)	Viljoenskroon
Farm name(s) and number(s)	Please refer to Appendix 4
Portion number(s)	Please refer to Appendix 4

Surveyor General 21 digit code

(If there are more than 4, please attach a list with the rest of the codes as Appendix 5. Where the 21 digit SGID and farm name are not available, the coordinates of the boundary of the property or properties must be provided in Appendix 5. Please refer to Appendix 5.

1	2	3	4	5																

Are there any other applications for Environmental Authorisation on the same property?	YES	NO
If YES, please indicate the following:		
Competent Authority	N/A	
Reference Number	N/A	
Project Name	N/A	
Please provide details of the steps taken to ascertain this information:		
N/A		

## 6. ACTIVITIES TO BE AUTHORISED

For an application for authorisation that involves more than one listed activity that, together, make up one development proposal, all the listed activities pertaining to this application must be indicated.

Detailed description of listed activities associated with the project	
Listed activity as described in GN R 983, 984 and 985	Description of project activity that triggers listed activity
<i>e.g. GN R.983 Item XX(x): The development of bridge exceeding 100 square metres in size within a watercourse</i>	<i>e.g. A bridge measuring 110 square metres will be constructed within the watercourse</i>
<b>GN R983, Activity 11:</b> The development of facilities or infrastructure for the transmission and distribution of electricity- (i) outside urban areas or industrial complexes with a capacity of more than 33 but less than 275 kilovolts;	Construction of a 17.24km 132kV Single circuit Mono pole single Kingbird conductor line from the new Viljoenskroon Munic Substation to the Reitzburg 132kV line.
<b>GN R983, Activity 27:</b> The clearance of an area of 1 hectares or more, but less than 20 hectares of indigenous vegetation.	Less than 20 hectares of indigenous vegetation may be cleared for the construction of the Viljoenskroon Munic 132 kV substation, the Marseilles 132 kV switching station, the Senwesco substation and the Vierfontein rural 11kV substation.

Please note that any authorisation that may result from this application will only cover activities specifically applied for. Co-ordinate points indicating the location of each listed activity must be provided with the relevant report (i.e. either BAR or EIR).

Please provide a project map indicating any sensitive areas (e.g. critical biodiversity area, World Heritage Site, etc.) overlaid by the study area in Appendix 6.

A project schedule, indicating the different phases and timelines of the project, must be attached as Appendix 7.

## 7. PUBLIC PARTICIPATION

Provide details of the public participation process proposed for the application as required by Regulation 41(2) of GN R .982, dated December 2014.

- All affected land portions and properties have been identified using geographical information systems. Information regarding existing registered servitudes as well as affected owner contact details was also obtained from the applicant.
- Deed searches will be done on all affected and neighbouring properties to obtain owner information and contact details. All practical measures will be made to obtain contact information through municipalities and neighbouring owners should deed searches and existing landowner details received from the applicant not contain contact information.
- Site notices have been erected in conspicuous places near and around the proposed affected areas as well as in municipalities, post offices and other identified social areas such as community halls etc.
- Newspaper advertisements were published in a local newspaper.
- A notification letter together with a background information document will be sent to all affected and neighbouring landowners, as well as all identified organs of state, parastatals, affected infrastructure proponents (Telkom) etc.
- **All parties registering for the public participation process will be encouraged to “spread the word” and refer other interested parties to contact the EAP in order to register for the project.**

## 8. OTHER AUTHORISATIONS REQUIRED

LEGISLATION	AUTHORISATION REQUIRED		APPLICATION SUBMITTED	
	YES	NO	YES	NO
SEMA's				
National Environmental Management: Air Quality Act	YES	NO	YES	NO
National Environmental Management: Biodiversity Act	YES	NO	YES	NO
National Environmental Management: Integrated Coastal Management Act	YES	NO	YES	NO
National Environmental Management: Protected Areas Act	YES	NO	YES	NO
National Environmental Management: Waste Act	YES	NO	YES	NO
National legislation				
Mineral Petroleum Development Resources Act	YES	NO	YES	NO
National Water Act	YES	NO	YES	NO
National Heritage Resources Act	YES	NO	YES	NO
Others: Please specify	YES	NO	YES	NO

If authorisation is necessary in terms of the National Environmental Management: Waste Act, please contact the Department for guidance on the Integrated Permitting System.

Note that in terms of sections 7B and 7C of the National Environmental Management: Integrated Coastal Management Act, 2008 (Act No. 24 of 2008) ICMA, a pre-approval for a reclamation application in terms of the ICMA should first be issued by the Minister prior to the submission of a NEMA Chapter 5 EA application to the NEMA competent authority (CA).

9. LIST OF APPENDICES

		SUBMITTED	
Appendix 1	Proof of Payment	YES	N/A
Appendix 2	Strategic Infrastructure Projects	<del>YES</del>	N/A
Appendix 3	List of Local Municipalities (with contact details)	YES	<del>N/A</del>
Appendix 4	List of land owners (with contact details) <del>and written consent of land owners.</del>	YES	NO
Appendix 5	List of SGIDs	YES	N/A
Appendix 6	Project map	YES	NO
Appendix 7	Project schedule	YES	N/A
Appendix 8	Declaration of Applicant	YES	NO
Appendix 9	Declaration of EAP and undertaking under oath or affirmation	YES	NO

Note that according to regulation 39 (2)(a) of the Environmental Impact Assessment Regulations (2014), the requirement to obtain written consent of land owners does not apply to linear project and has therefore been excluded.

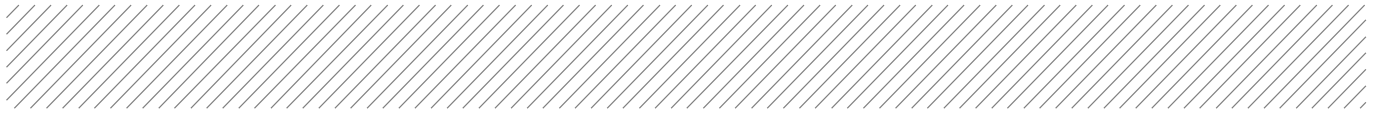

# Appendix 1

## Proof of payment / Motivation for exclusion

**Eskom, as an Organ of State, is exempt from paying an application fee.**

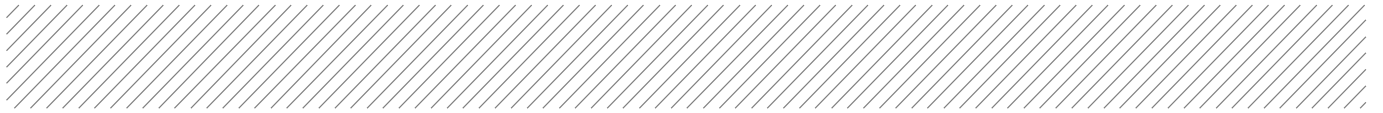

# Appendix 2

## Strategic Infrastructure Projects

**This project is not being applied for as a SIP and this appendix is therefore not applicable.**



# Appendix 3

## List of Local Authorities

LIST OF LOCAL AUTHORITIES			
Authority	Contact person	Address	Tel
Moqhaka Local Municipality		Deneysen Street, Viljoenskroon, 9520	(056) 343 9400
Fezile Dabi District Municipality		P.O.Box 10, Sasolburg, 1947	(016) 970 8600 / info@feziledabi.gov.za
Free State Department of Economic, Small Business Development, Tourism and Environmental Affairs (DESTEA)		Private Bag x 20801, Bloemfontein, 9300	0861102185 / mkhosana@detea.fs.gov.za
Free State Department of Water and Sanitation	Dr Tseliso Ntili	P.O.Box 528, Bloemfontein, 9300	(051) 405 9000 / NtiliT@dws.gov.za

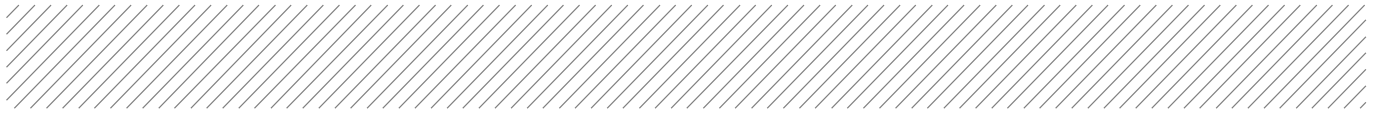

# Appendix 4

## List of Landowners

RELEVANCE	FARMNAME	FARM_NO	POR TION	OWNER INFORMATION	ADDRESS	POSTAL ADDRESS	PHONE	MOBILE	WORK
Neighbour	PENRITH	321	2	A C BOTMA FAMILIE TRUST					
Neighbour	MARAIS RUST	381	0	Arnold Botha	1 FARM, VIERFONTEIN, 2615	P O BOX 385, VILJOENSKROON 9520	184411167	837010220	184411167
Neighbour	HELPMEKAAR	376	4	CAREL JOHANNES WEYDEMAN	POWRIESTRAAT 76 VILJOENSKROON 9520	P O BOX 318 SECTION A VILJOENSKROON 9520	056 343 2312	084 514 6990	056 343 2312
Neighbour	MARSEILLES	24	1	COBUS BOTHA TRUST NO II		Posbus 804 Viljoenskroon 9520	0824644429		
Affected	MARSEILLES	24	2	COBUS BOTHA TRUST NO II		Posbus 804 Viljoenskroon 9520	0824644429		
Neighbour	THE DOWNS	26	0	COISTEEN BELEGGINGS PTY LTD	VASTRAP VILJOENSKROON 9520	P O BOX 377 VILJOENSKROON 9520	563430522	825772295	563430521
Neighbour	MARAIS RUST	381	1	COLEPHI & FAMILY TRUST					
Neighbour	GOEDEHOOP	355	0	D G GOSSAYN FAMILY TRUST		P.O. Box 112 Viljoenskroon 9520		082900309 4	
Affected	TEVREDEN	205	5	D G GOSSAYN FAMILY TRUST		P.O. Box 112, Viljoenskroon 9520		082900309 4	
Neighbour	AVONDSTER	46	0	DAWID SENEKAL TRUST					
Neighbour	OLIPHANTSVLE EY	356	0	DEE GEE FARMS PTY LTD				082900309 3	

Affected	TEVREDEN	205	3	DEE GEE FARMS PTY LTD				082900309 4	
Neighbour	VLAKWATER	322	0	DEKEDUAN NYWERHEDE PTY LTD (Naude *Brothers*)	BREDENKAMPSTRA AT 42, WESSELSBRON, 9680 / 6 WILLEMSE WESSELSBRON 9680 / 30 LOUIS BOTHAS STREET WESSELSBRON 9680	POSBUS 114, WESSELSBRON 9680	534441782 / 0578991200 / 0578992996	824111117 / 082411111 8 / 082808838 3	578991200
Affected	JAGTERS SPRUIT	73	0	DEKEDUAN NYWERHEDE PTY LTD / Velevutha Broiler Farms Pty. Ltd.		P.O. Box 843 9542	563430113	744879725	
Neighbour	HELPMEKAAR	376	2	DERRICK GOSSAYN TRUST					
Neighbour	RENDEZVOUS	398	16	EDUARD JOHANNES MULLER	7 SENATOR SENEKAL STREET VILJOENSKROON 9520	P O BOX 239 KROONSTAD 9500	056 343 0841	082 441 6803	056 343 0841
Neighbour	KRIJGSVLEI	80	10	ELSUM TRUST					
Neighbour	TWEEPUNT	14	5	FARE TRUST					
Neighbour	ZANDFONTEIN	382	10	FARE TRUST					
Neighbour	FONTEINTJES	436	1	FONTEINTJES TRUST					
Neighbour	ZAAILAND	336	0	GREGORY GOSSAYN TRUST					
Affected	GROOTRIETPA N	451	0	GROOTRIETPAN FARMS PTY LTD					

Neighbour	GOEDGENOEG	267	1	HENDRINA JOHANNA JANSEN VAN RENSBURG	11 ARBORPARK 3 SCOTT STREET KROONHEUWEL KROONSTAD 9499				056 215 1920
Neighbour	LA MOTTE	496	0	J J S BOERDERY PTY LTD	PLAAS LA MOTTE, VILJOENSKROON, 9520	POSBUS 333 VILJOENSKROON 9520			
Affected	TEVREDEN	205	4	J P MEINTJES TRUST	KRUISPAN VILJOENSKROON 9520	POSBUS 78, VILJOENSKROON 9520	563430562	824131000	185811000
Neighbour	GOEDGENOEG	267	0	JOHAN DANIEL KOCH	82 STEYN STREET VILJOENSKROON 9520	P O BOX 389 VILJOENSKROON 9520	056 343 0065	083 279 2148	056 343 0065
Affected	GROOTRIETPA N	451	1	KOEKS BOTHA TRUST				082377008 8	
Neighbour	HELPMEKAAR	376	5	KURTEN TRUST					
Neighbour	HELPMEKAAR	376	14	KURTEN TRUST					
Neighbour	HELPMEKAAR	376	15	KURTEN TRUST					
Neighbour	JAGTERSHOEK	77	2	LIENFRA BELEGGINGS PTY LTD	VASTRAP VILJOENSKROON 9520	P O BOX 377 VILJOENSKROON 9520	563430522	825772295	563430521
Neighbour	LIZETTA	87	1	LIENFRA BELEGGINGS PTY LTD	VASTRAP VILJOENSKROON 9520	P O BOX 377 VILJOENSKROON 9520	563430522	825772295	563430521
Neighbour	TWEEPUNT	14	3	LUCIA JOHANNA DERKSEN	108 STREETANDER STREET GENEVAFONTEIN GEORGE 6529	P O BOX 4340 GEORGE 6539	448710408		
Neighbour	KRIJGSVLEI	80	8	MAKGANE ANDRIES MALOGANYE	504 THULO STREET RAMMULOTSI 9520		056 343 1832		056 343 1832
Neighbour	FONTEINTJES	436	2	MARIA CATHARINA WESSELS					

Neighbour	AVONDSTER	46	4	MICHIEL COENRAAD LOMBAARD	6 SONDAGSRIVIER STREET AERORAND 1055	P O BOX 226 CHRISTIANA 2680	013 282 5423	082 442 8500	013 282 5423
Neighbour	NORTHLEIGH	422	0	MOQHAKA LOCAL MUNICIPALITY					
Neighbour	NORTHLEIGH	422	1	MOQHAKA LOCAL MUNICIPALITY					
Neighbour	RAMMULOTSI	564	0	MOQHAKA LOCAL MUNICIPALITY					
Neighbour	RENDEZVOUS	398	13	MOQHAKA LOCAL MUNICIPALITY					
Neighbour	SWARTWOON GEBIED	553	0	MOQHAKA LOCAL MUNICIPALITY					
Affected	VILJOENSKRO ON TOWNLANDS STREETS AND SQUARES	411	0	MOQHAKA LOCAL MUNICIPALITY					
Neighbour	ALMANDAM	406	0	MOSES GOSSAYN FAMILY TRUST					
Neighbour	WAAGDIT	335	0	MOSES GOSSAYN FAMILY TRUST					
Affected	GROOTRIETPA N	451	2	MURASIE BOERDERYE PTY LTD		Posbus 311 Ottosdal 2610	0832502503		Dawie Van Zyl, 083 3590093
Affected	GROOTRIETPA N	451	3	MURASIE BOERDERYE PTY LTD		Posbus 311 Ottosdal 2610	0832502503		Dawie Van Zyl, 083 3590094

Neighbour	RENDEZVOUS	398	4	MURASIE BOERDERYE PTY LTD		Posbus 311 Ottosdal 2610	0832502503		Dawie Van Zyl, 083 3590094
Neighbour	GROENFONTEI N	313	32	NEDERDUITSE GEREFORMEERDE KERK- 1991/08/15 VIERFONTEIN	Wag n Bietjiesstraat Vierfontein 2615				<u>(018) 441-0063</u>
Neighbour	GROENFONTEI N	313	12	NEDERDUITSE GEREFORMEERDE KERK- 1991/08/15 VIERFONTEIN	Wag n Bietjiesstraat Vierfontein 2615				<u>(018) 441-0063</u>
Neighbour	GROENFONTEI N	313	14	NEDERDUITSE GEREFORMEERDE KERK- 1991/08/15 VIERFONTEIN	Wag n Bietjiesstraat Vierfontein 2615				<u>(018) 441-0063</u>
Neighbour	GROENFONTEI N	313	30	NEDERDUITSE GEREFORMEERDE KERK- 1991/08/15 VIERFONTEIN	Wag n Bietjiesstraat Vierfontein 2615				<u>(018) 441-0063</u>
Neighbour		574	0	No information					
Neighbour		575	0	No information					
Affected	GROOTRIETPA N	451	4	No information					
Neighbour	MUNSTER	398	12	No information					
Neighbour	Vreesniet ?	251	0	No longer exists & no information					
Neighbour	DRIEFONTEIN	44	2	No longer exists & no information					

Neighbour	GROENFONTEI N	313	46	No longer exists & no information					
Neighbour	GROENFONTEI N	17	0	No longer exists & no information					
Neighbour	GROENFONTEI N	313	16	No longer exists & no information					
Affected	GROENFONTEI N	313	17	No longer exists & no information					
Affected	GROENFONTEI N	313	39	No longer exists & no information					
Neighbour	GROENFONTEI N	313	45	No longer exists & no information					
Neighbour	PANBIT ?	485	1	NUTRI FEEDS PTY LTD (Maria Jose Camacho Antunes)	12A WEG LOUW STREET, LANGENHOVENPAR K, BLOEMFONTEIN, 930	P O BOX 6851, BLOEMFONTEIN 9300	514452218	834443614	515034335
Affected	RENDEZVOUS	398	6	NUTRI FEEDS PTY LTD (Maria Jose Camacho Antunes)	12A WEG LOUW STREET, LANGENHOVENPAR K, BLOEMFONTEIN, 930	P O BOX 6851, BLOEMFONTEIN 9300	514452218	834443614	515034335
Neighbour	KRIJGSVLEI	80	0	OUBAAS BOTHA FAMILIE TRUST					
Neighbour	JAGTERSHOEK	77	1	PAUL MARE TRUST					



Affected	RENDEZVOUS	398	0	PHILIP SHAHIM FAMILY TRUST					
Neighbour	GROENFONTEI N	313	40	Renier Hamilton	VYFHOEK 801 POTCHEFSTROOM 2531	P O BOX 1355 POTCHEFSTROO M 2520	182901785	764279977	182901785
Neighbour	GROENFONTEI N	313	37	Renier Hamilton	VYFHOEK 801 POTCHEFSTROOM 2531	P O BOX 1355 POTCHEFSTROO M 2520	182901785	764279977	182901785
Neighbour	GROENFONTEI N	313	38	Renier Hamilton	VYFHOEK 801 POTCHEFSTROOM 2531	P O BOX 1355 POTCHEFSTROO M 2520	182901785	764279977	182901785
Neighbour	GROENFONTEI N	313	41	Renier Hamilton	VYFHOEK 801 POTCHEFSTROOM 2531	P O BOX 1355 POTCHEFSTROO M 2520	182901785	764279977	182901785
Neighbour	GROENFONTEI N	313	1	RUITJESPAN PTY LTD (Adolph Johan, Brugert Adriaan Naude and Christoffel Gerhardus Fouche)					
Neighbour	GROENFONTEI N	313	3	RUITJESPAN PTY LTD (Adolph Johan, Brugert Adriaan Naude and Christoffel Gerhardus Fouche)					
Neighbour	GROENFONTEI N	313	8	RUITJESPAN PTY LTD (Adolph Johan, Brugert Adriaan Naude	PLAAS DOORNBULT 123HP MAKWASSIE 2650 / 205	P O BOX 411 WESSELSBRON 9680 / P O BOX 304	185974366 / 0573532027 / 0573528587	828708912 / 082552188 7	185974366 / 0573542455 / 0573884155

				and Christoffel Gerhardus Fouche)	WELTEVREDEN ODENDAALSRUS 9480 / 2 OPPENHEIMER GOLF KLUBWE STUURMANS PAN WELKOM 9459	ODENDAALSRUS 9480 / P O BOX 1777 WELKOM 9460			
Affected	JAGTERSHOEK	77	3	S G KRUGER FAMILIE TRUST		Posbus 1000 Viljoenskroon 9520	0827760872		
Affected	JAGTERSHOEK	362	0	S G KRUGER FAMILIE TRUST		Posbus 1000 Viljoenskroon 9520	0827760872		
Neighbour	TEVREDEN	205	1	S J MEINTJES BOERDERY PTY LTD (Jacobus Phillipus Meintjies)	KRUISPAN VILJOENSKROON 9520	POSBUS 78 VILJOENSKROON 9520	563430562	824131000	185811000
Neighbour	FONTEINTJES	436	0	SANDFONTEIN TRUST					
Neighbour	AFSNY	35	0	SCHALK MEINTJES TRUST	1 KRUISPAN VILJOENSKROON 9520	POSBUS 78, VILJOENSKROON 9520	563432142	825507602	0824131000
Neighbour	BLOUGOM	92	0	SCHALK MEINTJES TRUST	1 KRUISPAN VILJOENSKROON 9520	POSBUS 78, VILJOENSKROON 9520	563432142	825507602	0824131000
Affected	JAGTERSHOEK	77	0	SCHALK MEINTJES TRUST	1 KRUISPAN VILJOENSKROON 9520	POSBUS 78, VILJOENSKROON 9520	563432142	825507602	0824131000
Affected	LIZETTA	87	0	SCHALK MEINTJES TRUST	1 KRUISPAN VILJOENSKROON 9520	POSBUS 78, VILJOENSKROON 9520	563432142	825507602	0824131000
Neighbour	PENRITH	321	0	SCHALK MEINTJES TRUST	1 KRUISPAN VILJOENSKROON 9520	POSBUS 78, VILJOENSKROON 9520	563432142	825507602	0824131000

Neighbour	THE DOWNS	26	1	SCHALK MEINTJES TRUST	1 KRUISPAN VILJOENSKROON 9520	POSBUS 78, VILJOENSKROON 9520	563432142	825507602	0824131000
Neighbour	THE DOWNS	26	3	SCHALK MEINTJES TRUST	1 KRUISPAN VILJOENSKROON 9520	POSBUS 78, VILJOENSKROON 9520	563432142	825507602	0824131000
Neighbour	RENDEZVOUS	398	10	SENWES LTD (ELIZABETH MARIA JOYNT)	JAWNOSTRAAT 4 MONUMENTHOOGT E DORINGKRUIN 8301	P O BOX 5867 DORINGKRUIN NORTHWOLD 2576	018 464 7800	083 440 1345	018 464 7104
Neighbour	GROOT RIETPAN SIDING ANNEX	133	0	TRANSNET LTD					
Neighbour	GROOTRIETPAN SIDING	5	0	TRANSNET LTD					
Neighbour	RENDEZVOUS	398	9	TRANSNET LTD					
Neighbour	RENDEZVOUS	398	11	TRANSNET LTD					
Neighbour	RENDEZVOUS	398	15	TRANSNET LTD					
Neighbour	RENDEZVOUS A	68	0	TRANSNET LTD					
Neighbour	SAGEFIELD (KROONSTAD COAL ESTATE, 198, 0 (REMAINING EXTENT))	198	0	TRANSNET LTD					
Neighbour	Vreesniet ?	251	1	VERGENOEG PYPE PTY LTD (Johannes Andries Pretorius and Frans Roelf Petrus Van Wyk)	SLABBERTSTRAAT 6 SANNIESHOF 2760	P O BOX 276 FALLOUFIELD VILJOENSKROON 9520	056 343 1113 / 056 343 1365	082 771 0061	
Neighbour	EINDELIK	529	0	WILLEM HELMUS VAN DER MERWE		P O BOX 309 VILJOENSKROON 9520	056 343 1090		

Neighbour	KRIJGSVLEI	80	2	WILLEM HENDRIK ERASMUS	3 ALICE LA SANDTON 2196	P O BOX 417 VILJOENSKROON 9520	056 343 0911	083 409 5086	
Neighbour	KRIJGSVLEI	80	9	WILLEM HENDRIK ERASMUS	3 ALICE LA SANDTON 2196	P O BOX 417 VILJOENSKROON 9520	056 343 0911	083 409 5086	
Neighbour	MORGENSON	81	0	YSTER BOERDERY CC (Johan Petrus Uys)	PLAAS SWARTFONTEIN, VILJOENSKROON, 9520	POSBUS 428, VILJOENSKROON 9520			

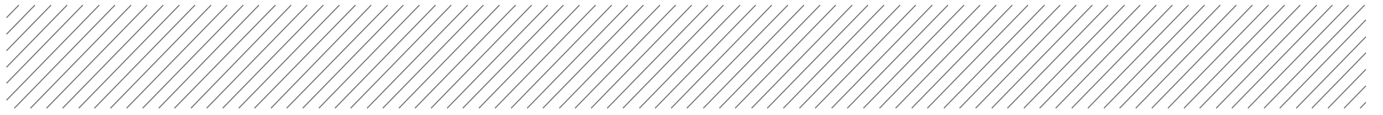

# Appendix 5

## List of SGIDS

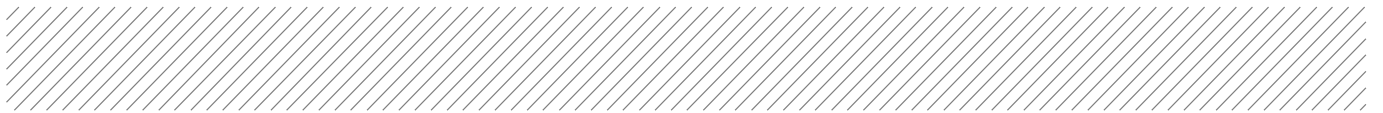

<b>AFFECTED PROPERTIES 21 DIGIT SGID AND FARM NAMES</b>		
<b>FARM NAME</b>	<b>PORTION</b>	<b>21 DIGIT SGID</b>
Groenfontein 313	17	F03600000000031300017
Groenfontein 313	39	F03600000000031300039
Grootrietpan 451	4	F03600000000045100004
Grootrietpan 451	1	F03600000000045100001
Grootrietpan 451	2	F03600000000045100002
Grootrietpan 451	3	F03600000000045100003
Jagters Spruit 73	0	F03600000000007300000
Jagtershoek 362	0	F03600000000036200000
Jagtershoek 77	0	F03600000000007700000
Jagtershoek 77	3	F03600000000007700003
Marseilles 24	2	F03600000000002400002
Tevreden 205	5	F03600000000020500005
Tevreden 205	3	F03600000000020500003
Tevreden 205	4	F03600000000020500004
VILJOENSKROON TOWNLANDS STREETS AND SQUARES 411	0	F03600000000041100000
Rendevous 398	6	F03600000000039800006
Rendevous 398	0	F03600000000039800000
Lizetta 87	0	F03600000000008700000

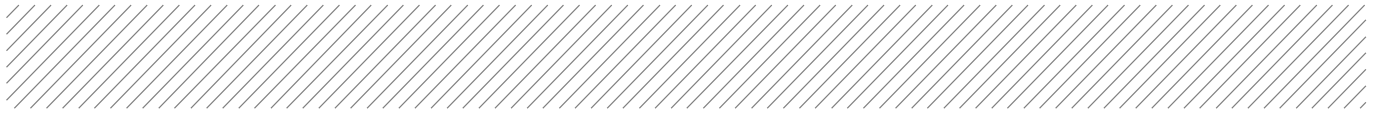

# Appendix 6

## Project Map

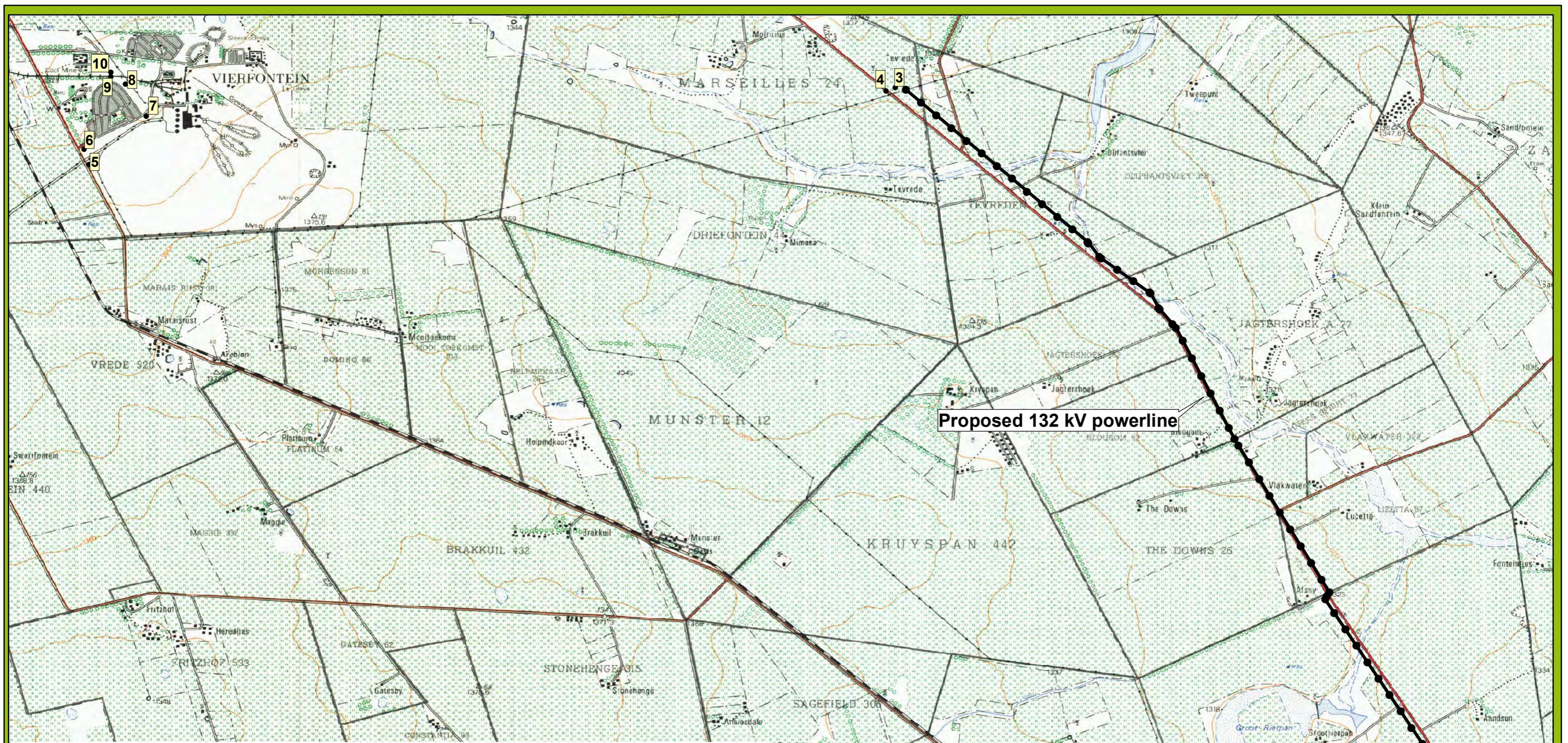

Proposed 132 kV powerline

Number	Description
1	New Viljoenskroon 132 kV substation (adjacent to existing Viljoenskroon-Munic substation)
2	New Senwesco 6.6 kV substation (adjacent to existing Senwesco substation)
3	Marseilles switching station
4	End of line - tie-in with existing line
5	Start of new 132 kV: tie-in with Grootkop1 power line
6	Point 2 of Grootkop-Vierfontein 132 kV line
7	Point 3 of Grootkop-Vierfontein 132 kV line
8	Point 4 of Grootkop-Vierfontein 132 kV line
9	Vierfontein rural substation (adjacent to existing substation)
10	End of Grootkop-Vierfontein 132 kV line at new substation

**LOCALITY MAP: VILJOENSKROON-RAMMULOTSI 132 kV LINE PROJECT**



Scale as printed at A3 1:50,000



Compiled by: NW / Date: 31/10/2016

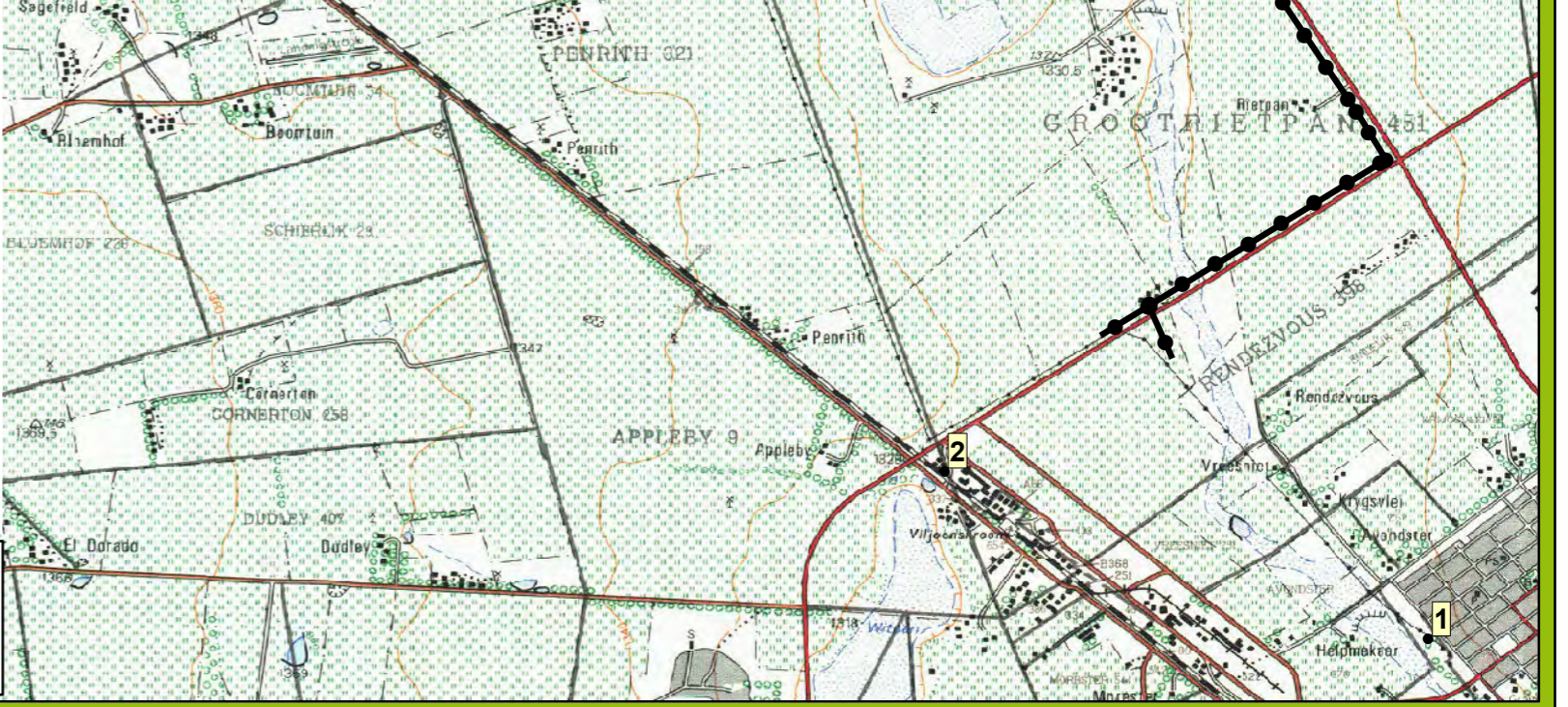



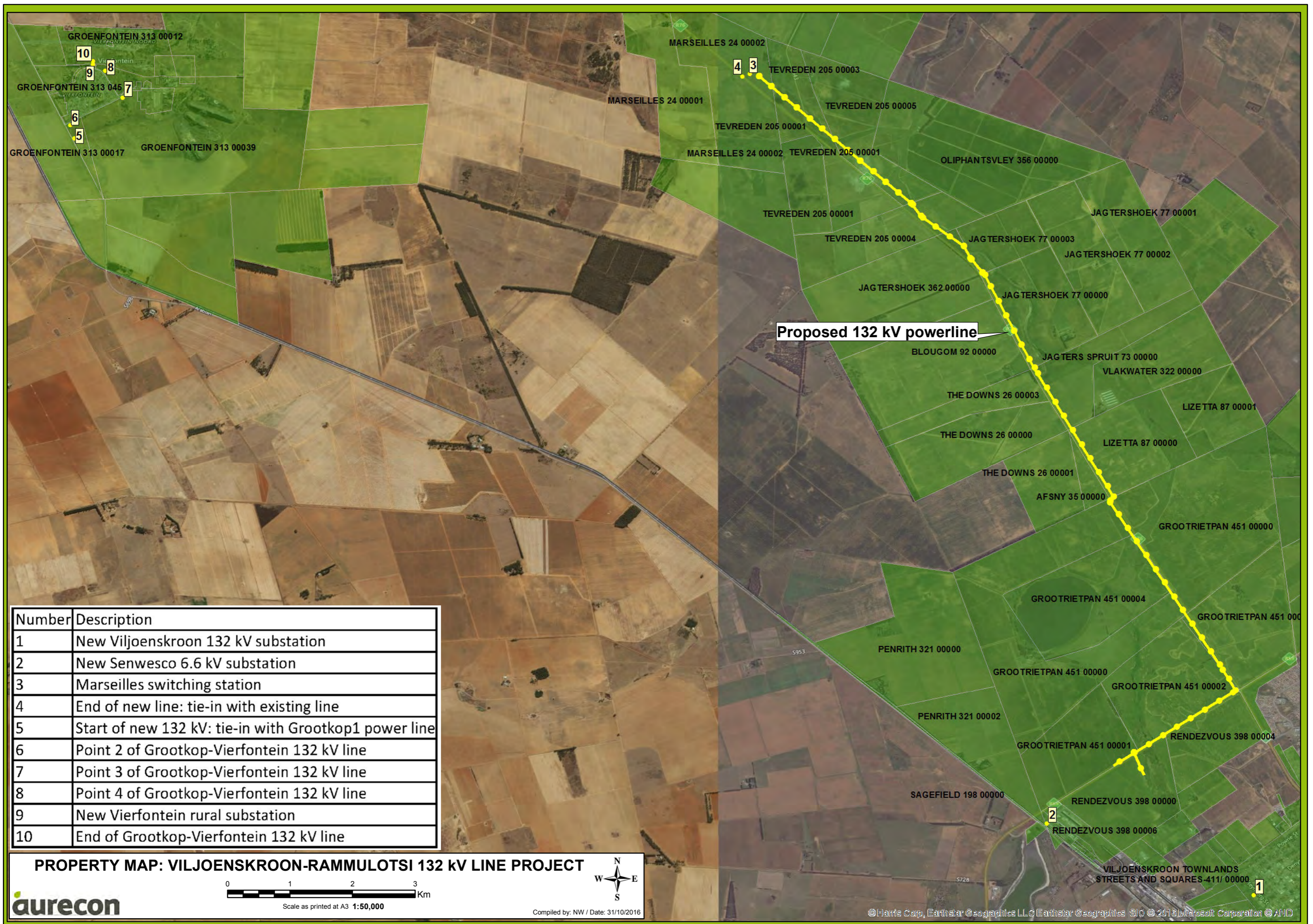

Proposed 132 kV powerline

Number	Description
1	New Viljoenskroon 132 kV substation
2	New Senwesco 6.6 kV substation
3	Marseilles switching station
4	End of new line: tie-in with existing line
5	Start of new 132 kV: tie-in with Grootkop1 power line
6	Point 2 of Grootkop-Vierfontein 132 kV line
7	Point 3 of Grootkop-Vierfontein 132 kV line
8	Point 4 of Grootkop-Vierfontein 132 kV line
9	New Vierfontein rural substation
10	End of Grootkop-Vierfontein 132 kV line

**PROPERTY MAP: VILJOENSKROON-RAMMULOTSI 132 kV LINE PROJECT**

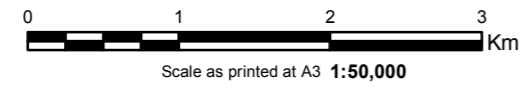

Compiled by: NW / Date: 31/10/2016

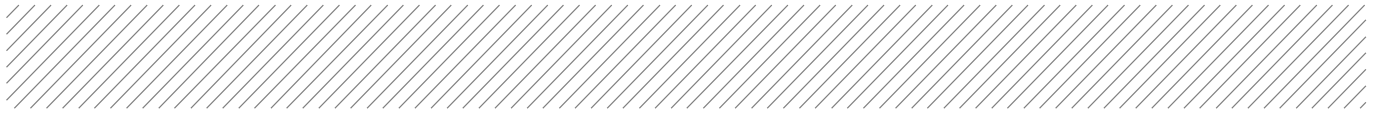

# Appendix 7

## Project schedule

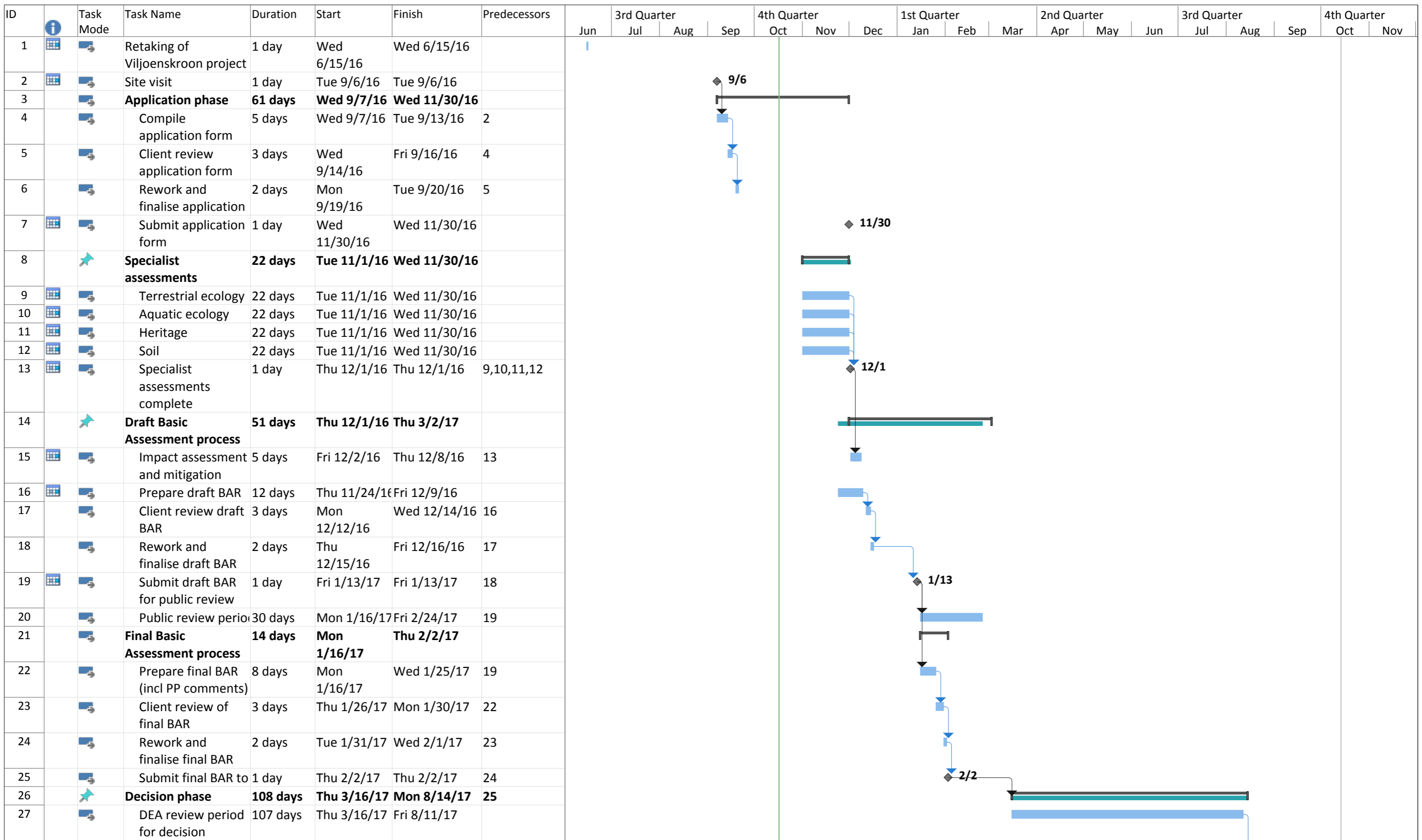

Project: Viljoenskroon retake BAR  
Date: Mon 10/17/16

Task		Project Summary		Inactive Milestone		Manual Summary Rollup		Deadline	
Split		External Tasks		Inactive Summary		Manual Summary		Progress	
Milestone		External Milestone		Manual Task		Start-only		Manual Progress	
Summary		Inactive Task		Duration-only		Finish-only			

ID	Task Mode	Task Name	Duration	Start	Finish	Predecessors	3rd Quarter			4th Quarter			1st Quarter			2nd Quarter			3rd Quarter			4th Quarter	
							Jun	Jul	Aug	Sep	Oct	Nov	Dec	Jan	Feb	Mar	Apr	May	Jun	Jul	Aug	Sep	Oct
28		Receive decision on application	1 day	Mon 8/14/17	Mon 8/14/17	27																	
29		<b>Water use license application</b>	<b>47 days</b>	<b>Tue 11/15/16</b>	<b>Wed 2/8/17</b>																		
30		Pre-application meeting with DWS	1 day	Tue 11/15/16	Tue 11/15/16																		
31		Compilation of draft WULA	23 days	Mon 11/28/16	Wed 1/18/17																		
32		Internal review	3 days	Thu 1/19/17	Mon 1/23/17	31																	
33		Client review	3 days	Tue 1/24/17	Thu 1/26/17	32																	
34		Rework WULA	2 days	Fri 1/27/17	Mon 1/30/17	33																	
35		Finalisation and client signature of	3 days	Tue 1/31/17	Thu 2/2/17	34																	
36		Submit WULA to DWS	1 day	Fri 2/3/17	Fri 2/3/17	35																	
37		Follow-up on WULA with DWS	180 days	Mon 2/6/17	Fri 10/13/17	36																	

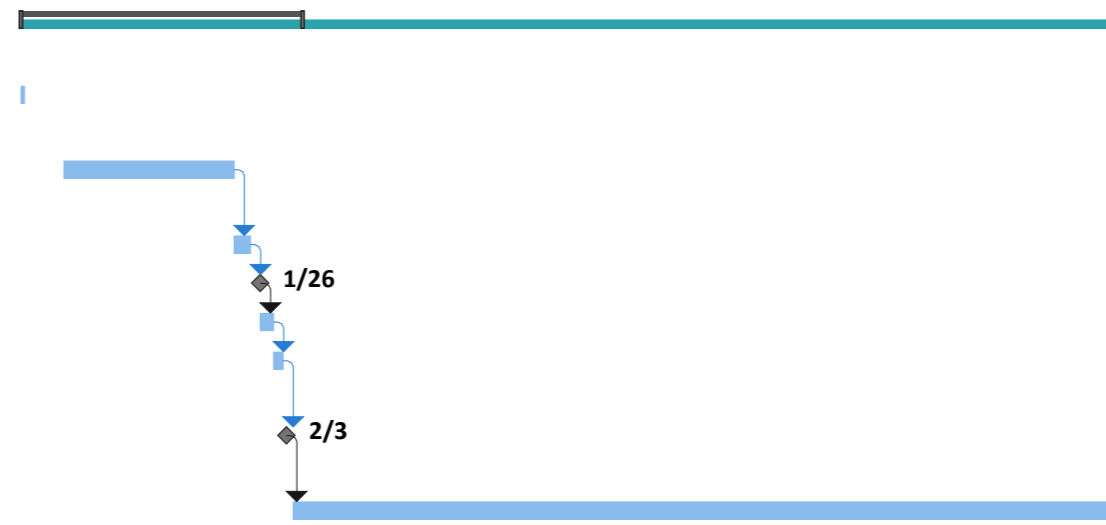

Project: Viljoenskroon retake BAR  
Date: Mon 10/17/16

Task		Project Summary		Inactive Milestone		Manual Summary Rollup		Deadline	
Split		External Tasks		Inactive Summary		Manual Summary		Progress	
Milestone		External Milestone		Manual Task		Start-only		Manual Progress	
Summary		Inactive Task		Duration-only		Finish-only			

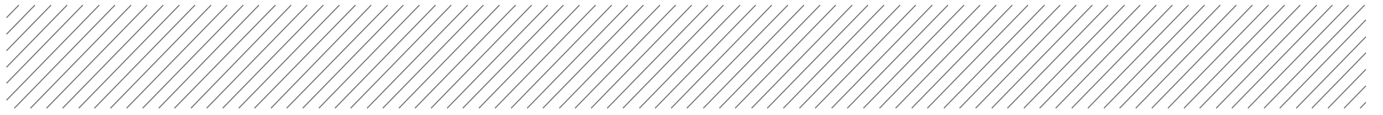

# Appendix 8

## Declaration of the Applicant

**APPENDIX 8  
DECLARATION OF THE APPLICANT**

I, Earl Craig Daniels, declare that –

- I am, or represent<sup>1</sup>, the applicant in this application;
- I have appointed an Environmental Assessment Practitioner (EAP) to act as the independent EAP for this application / have obtained exemption from the requirement to obtain an EAP<sup>2</sup>;
- I will take all reasonable steps to verify whether the EAP and specialist/s appointed are independent and have expertise in conducting environmental impact assessments or undertaking specialist work as required, including knowledge of the Act, the EIA Regulations and any guidelines that have relevance to the proposed activity;
- I will provide the EAP and the competent authority with access to all information at my disposal that is relevant to the application;
- I will be responsible for the costs incurred in complying with the Regulations, including but not limited to –
  - costs incurred in connection with the appointment of the EAP or any person contracted by the EAP;
  - costs incurred in respect of the undertaking of any process required in terms of the Regulations;
  - costs in respect of any fee prescribed by the Minister or MEC in respect of the Regulations;
  - costs in respect of specialist reviews, if the competent authority decides to recover costs; and
  - the provision of security to ensure compliance with conditions attached to an environmental authorisation, should it be required by the competent authority;
- I will inform all registered interested and affected parties of any suspension of the application as well as of any decisions taken by the competent authority in this regard;
- I am responsible for complying with the conditions of any environmental authorisation issued by the competent authority;
- I hereby indemnify the Government of the Republic of South Africa, the competent authority and all its officers, agents and employees, from any liability arising out of the content of any report, any procedure or any action which the applicant or EAP is responsible for in terms of these Regulations;
- I will not hold the competent authority responsible for any costs that may be incurred by the applicant in proceeding with an activity prior to obtaining an environmental authorisation or prior to an appeal being decided in terms of these Regulations;
- I will perform all obligations as expected from an applicant in terms of the Regulations;
- all the particulars furnished by me in this form are true and correct; and
- I am aware of what constitutes an offence in terms of Regulation 48 and that a person convicted of an offence in terms of Regulation 48(1) is liable to the penalties as contemplated in section 49B of the Act.
- I am aware that in terms of Section 24F of the National Environmental Management Act, Act No 107 of 1998, as amended, that no listed activity may commence prior to an environmental authorisation being granted by the Competent Authority.

ECDS

Signature<sup>3</sup> of the applicant/ Signature on behalf of the applicant

Estorn Holdings SOC Ltd

Name of company (if applicable)

24.01.2017

Date:

<sup>1</sup> If this is signed on behalf of the applicant, proof of such authority from the applicant must be attached. If the applicant is a juristic person, a signature on behalf of the applicant is required as well as proof of such authority.

<sup>2</sup> If exemption is obtained from appointing an EAP, the responsibilities of an EAP will automatically apply to the person conducting the environmental impact assessment in terms of the Regulations.

<sup>3</sup> Only original signatures will be accepted. No scanned, copied or faxed signatures will be accepted. An EAP may not sign on behalf of an applicant.

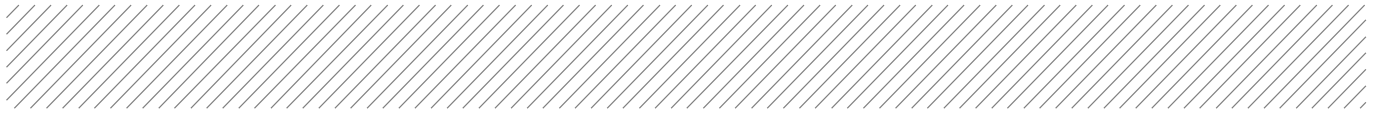

# Appendix 9.1

## Declaration of the EAP

**APPENDIX 9  
9.1 DECLARATION OF THE EAP**

I, SAREND SMIT, declare that –

- I act as the independent environmental assessment practitioner in this application;
- I have expertise in conducting environmental impact assessments, including knowledge of the Act, Regulations and any guidelines that have relevance to the proposed activity;
- I will comply with the Act, Regulations and all other applicable legislation;
- I will perform the work relating to the application in an objective manner, even if this results in views and findings that are not favourable to the applicant;
- I will take into account, to the extent possible, the matters listed in Regulation 18 of the Regulations when preparing the application and any report relating to the application;
- I undertake to disclose to the applicant and the competent authority all material information in my possession that reasonably has or may have the potential of influencing - any decision to be taken with respect to the application by the competent authority; and - the objectivity of any report, plan or document to be prepared by myself for submission to the competent authority, unless access to that information is protected by law, in which case it will be indicated that such information exists and will be provided to the competent authority;
- I will perform all obligations as expected from an environmental assessment practitioner in terms of the Regulations; and
- I am aware of what constitutes an offence in terms of Regulation 48 and that a person convicted of an offence in terms of Regulation 48(1) is liable to the penalties as contemplated in section 49B of the Act.

**Disclosure of Vested Interest (delete whichever is not applicable)**

- I do not have and will not have any vested interest (either business, financial, personal or other) in the proposed activity proceeding other than remuneration for work performed in terms of the Regulations;
- I have a vested interest in the proposed activity proceeding, such vested interest being:

NONE



Signature of the environmental assessment practitioner

AURECON SOUTH AFRICA (PTY) LTD

Name of company:

21 / 10 / 2016

Date



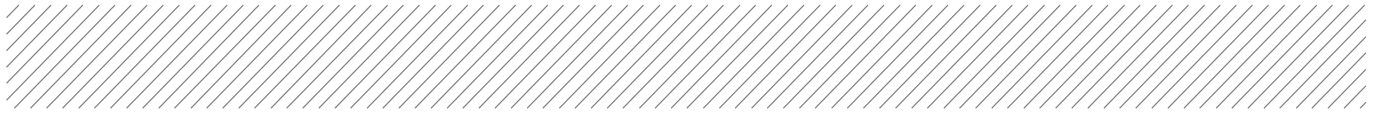

# Appendix 9.2

## Undertaking under oath

APPENDIX 9  
9.2 UNDERTAKING UNDER OATH/ AFFIRMATION

I, BAREND SMIT, swear under oath / affirm that all the information submitted or to be submitted for the purposes of this application is true and correct.



Signature of the environmental assessment practitioner

AURECON SOUTH AFRICA (PTY) LTD

Name of company

21 / 10 / 2016

Date



Signature of the commissioner of oaths

21/10/16

Date

**VIRGINIA MASEKGAILA MOLATELO LETSWALO**  
**KOMMISSARIS VAN EDE ADVOKAAT VAN DIE HOOGGEREGSHOF VAN SUIDAFRIKA TOEGELAAT INGEVOLGE WET 74 VAN 1964**      **COMMISSIONER OF OATHS ADVOCATE OF THE HIGH COURT OF SOUTH AFRICA ADMITTED IN TERMS OF ACT 74 OF 1964**



**Aurecon South Africa (Pty) Ltd**

Reg No 1977/003711/07

Aurecon Centre  
Lynnwood Bridge Office Park  
4 Daventry Street  
Lynnwood Manor 0081  
PO Box 74381  
Lynnwood Ridge 0040  
South Africa

**T** +27 12 427 2000

**F** +27 86 556 0521

**E** [tshwane@aurecongroup.com](mailto:tshwane@aurecongroup.com)

**W** [aurecongroup.com](http://aurecongroup.com)

**Aurecon offices are located in:**

Angola, Australia, Botswana, Chile, China,  
Ethiopia, Ghana, Hong Kong, Indonesia,  
Lesotho, Libya, Malawi, Mozambique,  
Namibia, New Zealand, Nigeria,  
Philippines, Qatar, Singapore, South Africa,  
Swaziland, Tanzania, Thailand, Uganda,  
United Arab Emirates, Vietnam, Zimbabwe.