



environmental affairs

Department:
Environmental Affairs
REPUBLIC OF SOUTH AFRICA

APPLICATION FORM FOR ENVIRONMENTAL AUTHORISATION

	(For official use only)
File Reference Number:	
NEAS Reference Number:	DEA/EIA/
Date Received:	

Application for authorisation in terms of the National Environmental Management Act, 1998 (Act No. 107 of 1998), (the Act) and the Environmental Impact Assessment Regulations, 2010 (the Regulations)

PROJECT TITLE

BIGTREE-REFILWE-PELLY ESKOM 132KV POWERLINE

Kindly note that:

1. This application form is current as of 1 August 2014. It is the responsibility of the applicant to ascertain whether subsequent versions of the form have been published or produced by the competent authority.
2. The application must be typed within the spaces provided in the form. The sizes of the spaces provided are not necessarily indicative of the amount of information to be provided. Spaces are provided in tabular format and will extend automatically when each space is filled with typing.
3. Where applicable **black out** the boxes that are not applicable in the form.
4. Incomplete applications will be rejected in terms of Regulation 13(2) of GN R. 543 and returned to the applicant for revision and resubmission.
5. The use of the phrase "not applicable" in the form must be done with circumspection. Should it be done in respect of material information required by the competent authority for assessing the application, it may result in the rejection of the application as provided for in the Regulations.
6. This application must be handed in at the offices of the relevant competent authority as determined by the Act and Regulations.
7. No faxed or e-mailed applications will be accepted. An electronic copy of the signed application form must be submitted together with two hardcopies (one of which must contain the original signatures).
8. Unless protected by law, all information filled in on this application form will become public information on receipt by the competent authority. Any interested and affected party should and shall be provided with the information contained in this application on request, during any stage of the application process.

9. Should a specialist report or report on a specialised process be submitted at any stage for any part of this application, the terms of reference for such report and declaration of interest of the specialist must also be submitted.
10. Proof of payment must accompany this application. The application will not be processed without proof of payment unless one of the exclusions provided for the Fee Regulations (Fees for consideration and processing of applications for environmental authorisations and amendments thereto Government Notice No.141, published on 28 February 2014) is applicable AND such information in section 1 of this application form has been confirmed by this Department.

Departmental Details

The application must be addressed to the Chief Directorate: Integrated Environmental Authorisations at:

Postal address:

Department of Environmental Affairs
Attention: Director: Integrated Environmental Authorisations
Private Bag X447
Pretoria
0001

Physical address:

Department of Environmental Affairs
Attention: Director: Integrated Environmental Authorisations
Environment House
473 Steve Biko Road
Arcadia
Pretoria

Queries must be addressed to the contact below:

Tel: 012 399 9372

E-mail: EIAAdmin@environment.gov.za

Please note that this form must be copied to the relevant provincial environmental department/s.

View the Department's website at <http://www.environment.gov.za/> for the latest version of the documents.

1. **PROOF OF PAYMENT**

Applicants are required to tick the appropriate box below to indicate that either proof of payment is attached or that, in the applicant's view, an exclusion applies. Proof and a motivation for exclusions must be attached to this application form in **Appendix 1**.

Proof of payment attached as **Appendix 1**

Exclusion applies

An applicant is excluded from paying fees if:

The activity is a community based project funded by a government grant; or
The applicant is an organ of state.

TYPE OF EXCLUSION	Tick where applicable. Proper motivation must be attached to the application
The activity is a community based project funded by a government grant	N/A
The applicant is an organ of state	X

FEE AMOUNT	Fee
Application for an environmental authorisation for which basic assessment is required in terms of the Environmental Impact Assessment Regulations	R2 000
Application for an environmental authorisation, for which S&EIR is required in terms of the Environmental Impact Assessment Regulations	R10 000

Department of Environmental Affairs' details for the payment of application fees:

<p>Payment Enquiries: Tel: 012 399 9119 Email: eiafee@environment.gov.za</p> <p>Banking details: ABSA Bank Branch code: 632005 Account number: 1044 2400 72 Current account Reference number : Reference number to be provided in the specific format indicating centre point coordinates of site in decimal degrees to 5 or 6 decimal places: latitude/longitude eg. -33.918861/18.423300</p> <p>Proof of payment must accompany the application form: Indicate reference number below.</p> <p>Tax exemption status: Status: Tax exempted</p> <p>Reference number:</p>
--

2. PROJECT DESCRIPTION

Please provide a **detailed** description of the project.

GIBB (Pty) Ltd (GIBB) has been appointed by Eskom SOC Ltd – Gauteng Operating Unit (Eskom) to undertake an environmental authorisation process in terms of the National Environmental Management Act, 1998 (Act No. 107 of 1998) as amended (NEMA) and the Environmental Impact Assessment Regulations of 2010 for the construction of the proposed 132kV powerline connecting from the existing Bigtree substation to the newly proposed Refilwe substation, connecting to the existing Pelly 132kV powerline, Gauteng Province (locality map attached in **Appendix 6**). A 500m corridor will be assessed along each of the proposed routes (250m on either side of the routes) to determine the environmental impacts and significance of these impacts associated with the proposed development.

Study Area:

At a regional level, the study area falls within the Gauteng Province and is situated within the City of Tshwane Metropolitan Municipality. The development has been split into three (3) sections in order to simplify the descriptions of the powerline alignments and associated substation location. These sections are outlined below:

1. Bigtree-Refilwe 132kV powerline;
2. Refilwe newly proposed substation; and
3. Refilwe-Pelly 132kV powerline

Section 1:

Three (3) route alternatives exist for the proposed 132kV powerline alignment connecting from the existing Bigtree substation to the newly proposed Refilwe substation with a total distance of approximately 34km. The three (3) route alternatives from the existing Bigtree substation to newly proposed Refilwe substation follow similar alignments with small deviations indicating the respective connections to each of the substation locations. Alternative 1 (preferred), 2 and 3 follow the same alignment for approximately 30km, where after they deviate from one another with **Alternative 1 (preferred)** extending in a south-westerly direction for a further 4km to connect to *Refilwe substation Alternative 1*. **Alternative 2** extends in a north-westerly direction for a further 800m to connect to the *Refilwe substation Alternative 2*. Lastly, **Alternative 3** extends in a south-easterly direction for a further 800m to connect to the *Refilwe substation Alternative 3*.

Section 2:

Three alternatives exist for the proposed location of the Refilwe 132kV substation. The three substation alternatives are located along the proposed powerline alignments for the connection from the existing Bigtree substation to the 132kV Pelly powerline. Alternative 1 (preferred) constitutes an approximate size of 1,5Ha, Alternative 2 an approximate size of 1,5Ha and Alternative 3 an approximate size of 1,5Ha. The proposed Refilwe substation will be located adjacent to the Refilwe Township and will be used to split the Zonderwater-Kraal feeder line due to potential capacity constraints envisaged for the future. It is important to note that the location of the proposed Refilwe substation is dependent on the proposed alignment of the connection from the existing Bigtree substation to the 132kV Pelly powerline.

Section 3:

Three (3) route alternatives exist for the proposed 132kV powerline alignment connecting from the existing 132kV Pelly powerline to the newly proposed Refilwe substation with a total distance of approximately 10km. The three (3) route alternatives from the existing 132kV Pelly powerline to newly proposed Refilwe substation follow similar alignments with small deviations indicating the respective connections to each of the substation locations. Alternative 1 (preferred) 2 and 3 follows the same alignment for approximately 4.8km, where after they deviate from one another with **Alternative 1 (preferred)** extending in a north-

easterly direction for a further 1.6km to connect to *Refilwe substation Alternative 1*. **Alternative 2** extends in a north-north-easterly direction for a further 4.8km to connect to the *Refilwe substation Alternative 2*. Lastly, **Alternative 3** extends in an easterly direction for a further 4.2km to connect to the *Refilwe substation Alternative 3*.

It should be noted that the main purpose of the proposed powerline connection is to strengthen the existing electricity supply in the area, and as such provide the area with adequate and reliable power supply to meet current and future demands.

Does the project form part of any of the Strategic Infrastructure Projects (SIPs) as described in the National Development Plan, 2011?	YES X	
--	------------------------	--

If YES, please indicate which SIPs are applicable in **Appendix 2**. You are also required to provide confirmation of SIP applications from the relevant sector representative which must be attached in **Appendix 2**

Please indicate which sector the project falls under by crossing out the relevant block in the table below:

Table 1

Green economy + "Green" and energy-saving industries		Greenfield transformation to urban or industrial form (including mining)	
Infrastructure – electricity (generation, transmission & distribution)	X	Biodiversity or sensitive area related activities	
Oil and gas		Mining value chain	
Biofuels		Potential of metal fabrication capital & transport equipment – arising from large public investments	
Nuclear		Boat building	
Basic services (local government) – electricity and electrification	X	Manufacturing – automotive products and components, and medium and heavy commercial vehicles	
Basic services (local government) – area lighting		Manufacturing – plastics, pharmaceuticals and chemicals	
Infrastructure – transport (ports, rail and road)		Manufacturing – clothing textiles, footwear and leather	
Basic services (local government access roads)		Forestry, paper, pulp and furniture	
Basic services (local government) – public transport		Business process servicing	
Infrastructure – water (bulk and reticulation)		Advanced materials	
Basic services (local government) – sanitation		Aerospace	
Basic services (local government) – waste management		Basic services (local government) - education	
Basic services (local government) water		Basic services (local government) - health	
Agricultural value chain + agro-processing (linked to food security and food pricing imperatives)		Basic services (local government) - housing	
Infrastructure – information and communication technology		Basic services (local government) security of tenure	

Tourism + strengthening linkages between cultural industries and tourism		Other	
Basic services (local government) – public open spaces and recreational facilities			

Table 2

Does the listed activity/ies applied for form part of a larger project which is not a listed activity itself e.g. a road that is a listed activity that is needed to access a drilling site where the drilling does not constitute a listed activity.		NO X
If indicated yes above, please provide a brief description on how the activity/ies relate to the larger project that forms part there of:		

4. GENERAL INFORMATION

Applicant name:	Eskom Holdings SOC Limited, registration 2002/015527/30 : Distribution Gauteng		
Registration number (if applicant is a company)	2002/015527/06		
Trading name (if any)	Eskom SOC Limited, registration number 2002/015527/30		
Responsible person name (If the applicant is a company):	Charmaine Mare		
Applicant/ Responsible person ID number:	7707160036086		
Responsible position, e.g. Director, CEO, etc.:	Environmental and Quality Officer		
Physical address:	Menlyn 4 Level, Gobie Street, Extension 1, Newlands, 0081		
Postal address:	P.O. Box 36099 Menlo Park		
Postal code:	0102	Cell:	083 556 6257
Telephone:	012 484 5141	Fax:	086 667 3961
E-mail:	marecc@eskom.co.za	BBBEE status	Level 3
Provincial Authority:	Gauteng Department, Agriculture and Rural Development		
Contact person:	Justine Chan		
Postal address:	Ground Floor, Diamond Building, 11 Diagonal Street Johannesburg		
Postal code:	2000	Cell:	--
Telephone:	011 240 3053	Fax:	011 240 2700
E-mail:	justine.chan@gauteng.gov.za		
Local municipality	City of Tshwane Metropolitan Municipality		
Contact person:	Lebo Mokwane		
Postal address:	P.O. Box 403, Pretoria Gauteng		
Postal code:	0002	Cell:	--
Telephone:	012 358 4904	Fax:	012 358 1112
E-mail:	lebomk@tshwane.gov.za		

In instances where there is more than one local authority involved, please attach a list of those local authorities with their contact details as **Appendix 3**.

Landowner:	PLEASE REFER TO APPENDIX 4 FOR A FULL LIST OF LANDOWNER DETAILS		
Contact person:			
Postal address:			
Postal code:		Cell:	
Telephone:		Fax:	
E-mail:			

In instances where there is more than one landowner, please attach a list of those landowners with their contact details as **Appendix 4**. If the applicant is not the owner or person in control of the land, proof of notice to the landowner or person in control of the land on which the activity is to be undertaken must be submitted in **Appendix 4**.

Identified Competent Authority to consider the application:	National Department of Environmental Affairs
Reason(s) in terms of S 24C of NEMA 1998 as amended	Eskom is a State Owned Company, registration number: 2002/015527/30

5. ENVIRONMENTAL ASSESSMENT PRACTITIONER (EAP) INFORMATION

EAP:	Ms Umeshree Naicker		
Professional affiliation/registration:	International Association for Impact Assessment – South African Charter		
Contact person (if different from EAP):	---		
Company:	GIBB (Pty) Ltd		
Physical address:	14 Eglin Road, Sunninghill, 2191		
Postal address:	P.O. Box 2700, Rivonia		
Postal code:	2128	Cell:	072 334 2859
Telephone:	011 519 4701	Fax:	011 807 5670
E-mail:	unaicker@gibb.co.za		

If an EAP has not been appointed please ensure that an independent EAP is appointed as stipulated by Regulation 16 of GN R.543, dated June 2010, prior to the commencement of the process.

The declaration of independence and the Curriculum Vitae (indicating the experience with environmental impact assessment and the relevant application processes) of the EAP must also be submitted to the Department.

6. SITE DESCRIPTION

Provide a detailed description of the site involved in the application.

Province	Gauteng Province
District Municipality	City of Tshwane Metropolitan Municipality
Local Municipality	City of Tshwane Metropolitan Municipality
Ward number(s)	73
Nearest town(s)	Hammanskraal
Farm name(s) and number(s)	Please refer to Appendix 4 for a full list of farm names and numbers that will be affected by the proposed project.
Portion number(s)	Please refer to Appendix 4 for a full list of farm names and numbers that will be affected by the proposed project.

SG 21 Digit Code(s)

(If there are more than 4, please attach a list with the rest of the codes as **Appendix 5**)

T	0	J	R	0	0	0	0	0	0	0	0	0	2	4	3	0	0	0	0	3
T	0	J	R	0	0	0	0	0	0	0	0	0	2	4	3	0	0	0	0	4
T	0	J	R	0	0	0	0	0	0	0	0	0	4	2	0	0	0	1	6	2
T	0	J	R	0	0	0	0	0	0	0	0	0	4	2	0	0	0	1	2	2
1	2			3			4					5								

PLEASE REFER TO APPENDIX 5 FOR THE FULL LIST OF PROPERTY SG 21 DIGIT CODES

Are there any other applications for Environmental Authorisation on the same property?	<input checked="" type="checkbox"/>	NO
		X
If YES, please indicate the following:		
Competent Authority		
Reference Number		
Project Name		
Please provide details of the steps taken to ascertain this information:		

7. ACTIVITIES TO BE AUTHORISED

For an application for authorisation that involves more than one listed activity that, together, make up one development proposal, all the listed activities pertaining to this application must be indicated.

Detailed description of listed activities associated with the project	
Listed activity as described in GN R.544, 545 and 546	Description of project activity that triggers listed activity – if activities in GN R. 546 are triggered, indicate the triggering criteria as described in the second column of GN R. 543
<p>GN R.544 Item 10(i): The construction of facilities or infrastructure for the transmission and distribution of electricity –</p> <p>(i) Outside urban areas or industrial complexes with a capacity of more than 33 but less than 275 kilovolts;-</p>	<p>The proposed distribution line for the Bigtree-Refilwe and Pelly-Refilwe 132kV powerlines will be 132kV.</p>
<p>GN R.544 Item 11(xi): The construction of:</p> <p>(xi) infrastructure or structures covering 50 square metres or more</p> <p>Where such construction occurs within a watercourse or within 32 metres of watercourse, measured from the edge of a watercourse, excluding where such construction will occur behind the development setback line.</p>	<p>Several watercourses may be crossed along the powerline route, and as such pylons may be constructed within 32 metres of the watercourse.</p>
<p>GN R.544 Item 22(ii): The construction of a road, outside urban areas,</p> <p>(ii) Where no reserve exists where the road is wider than 8 metres.</p>	<p>Access road may be required at certain sections to access the powerline.</p>
<p>GN R.544 Item 23(ii): The transformation of undeveloped, vacant or derelict land to-</p> <p>(ii) residential, retail, commercial, recreational, industrial or institutional use, outside an urban area and where the total area to be transformed is bigger than 1 hectare but less than 20 hectares.</p>	<p>The proposed Refilwe substation is located outside the urban edge and size of the proposed substation will be approximately 1,5 hectares.</p>
<p>GN R.546 Item 4(b)(i)(iii)(viii): The construction of a road wider than 4 metres with a reserve less than 13,5 metres.</p> <p>(b) In Gauteng:</p> <p>(i) A protected area identified in terms of NEMPAA, excluding conservancies;</p> <p>(iii) Sensitive areas as identified in an</p>	<p>Access roads, no wider than 6m in width and 500m in length will be required to access the Refilwe substation.</p> <p>Roads no wider than 6m along certain sections of the proposed route to access the powerline within Gauteng, where such roads and powerline alignments may extend through sensitive and protected areas.</p>

<p>environmental management framework as contemplated in chapter 5 of the Act and as adopted by the competent authority;</p> <p>(viii) Any declared protected area including Municipal or provincial Nature Reserves as contemplated by the Environment Conservation Act, 1989 (Act No. 73 of 1989) and the Nature Conservation Ordinance (Ordinance 12 of 1983);</p>	
<p>GN R.546 Item 12(b):</p> <p>The clearance of an area of 300 square metres or more of vegetation where 75% or more of the vegetative cover constitutes indigenous vegetation.</p> <p>(b) Within a critical biodiversity areas identified in bioregional plans;</p>	<p>Vegetation clearance would be required for the proposed construction of the 1,5 hectare Refilwe Substation and Bigtree-Refilwe and Pelly-Refilwe 132kV powerlines, which extends through an identified Critical Biodiversity Area.</p>
<p>GN R.546 Item 14(a)(i):</p> <p>The clearance of an area of 5 hectares or more of vegetation where 75% or more of the vegetative cover constitutes indigenous vegetation, except where such removal of vegetation is required for:</p> <ol style="list-style-type: none"> (1) purposes of agriculture or afforestation inside areas identified in spatial instruments adopted by the competent authority for agriculture or afforestation purposes; (2) the undertaking of a process or activity included in the list of waste management activities published in terms of section 19 of the National Environmental Management: Waste Act, 2008 (Act No. 59 of 2008) in which case the activity is regarded to be excluded from this list; (3) the undertaking of a linear activity falling below the thresholds in Notice 544 of 2010. <p>(a) In Eastern Cape, Free State, KwaZulu-Natal, Gauteng, Limpopo, Mpumalanga, Northern Cape, Northwest and Western Cape:</p> <p>(i) All areas outside urban areas.</p>	<p>Vegetation will be cleared to allow for the erection of the pylons. Bush clearing of approximately 16m wide (8m on either side of the powerline) will be required for the 132kV powerline.</p>

Please note that any authorisation that may result from this application will only cover activities specifically applied for. Co-ordinate points indicating the location of each listed activity must be provided with the relevant report (i.e. either BAR or EIR).

Please provide a project map indicating any sensitive areas (e.g. critical biodiversity area, World Heritage Site, etc.) overlaid by the study area in **Appendix 6**.

A project schedule, indicating the different phases and timelines of the project, must be attached as **Appendix 7**.

8. PUBLIC PARTICIPATION

Provide details of the public participation process proposed for the application as required by Regulation 54(2) of GN R. 543, dated June 2010.

As part of the public participation process proposed for the application, directly affected landowners have been notified of the proposed development and provided with all relevant and available information at this point in time. The notification letters distributed to all identified landowners providing information on the project also contains contact information of the GIBB Public Participation Office by means of which they will be able to provide any comments and/ or request additional information.

The project and the availability of the Draft BAR will be advertised in English and I&AP's will be afforded a 40 day commenting period. A public meeting is proposed to be held during this period. Thereafter, all comments received during the commenting period will be captured and responded to in a Comments and Response Report (CRR), which will form part of the Final BAR. The Final BAR will be submitted to the DEA for decision making and simultaneously made available for registered I&AP's to review.

Proof of landowner notification has been attached in **Appendix 4**.

9. OTHER AUTHORISATIONS REQUIRED

LEGISLATION	AUTHORISATION REQUIRED		APPLICATION SUBMITTED	
SEMAs				
National Environmental Management: Air Quality Act		NO X		NO X
National Environmental Management: Biodiversity Act		NO X		NO X
National Environmental Management: Integrated Coastal Management Act		NO X		NO X
National Environmental Management: Protected Areas Act		NO X		NO X
National Environmental Management: Waste Act		NO X		NO X
National legislation				
Mineral Petroleum Development Resources Act		NO X		NO X
National Water Act	YES X			NO X
National Heritage Resources Act	YES X			NO X
Others: Please specify		NO X		NO X

If authorisation is necessary in terms of the National Environmental Management: Waste Act, please contact the Department for guidance on the **Integrated Permitting System**.

10. LIST OF APPENDICES

		SUBMITTED	
Appendix 1	Proof of Payment		NO X
Appendix 1	Strategic Infrastructure Projects	YES X	
Appendix 2	List of Local Municipalities (with contact details)		N/A X
Appendix 3	List of land owners (with contact details) and proof of notification of land owners.	YES X	
Appendix 4	List of SGIDs	YES X	
Appendix 5	Project map	YES X	
Appendix 6	Project schedule	YES X	
Appendix 7	Declaration of Applicant	YES X	
Appendix 9	Declaration of EAP	YES X	

APPENDIX 1
PROOF OF PAYMENT/ MOTIVATION FOR EXCLUSION

Our Ref: J34156



05 December 2014

Tshwane

Lynnwood Corporate Park
Block A, 1st Floor, East Wing
36 Alkantrant Road
Lynnwood 0081
PO Box 35007
Menlo Park 0102

Tel: +27 12 348 5880
Fax: +27 12 348 5878
Web: www.gibb.co.za

**Attention: Chief Directorate: Integrated Environmental Authorisations
National Department of Environmental Affairs**

Environment House
473 Steve Biko Road, Arcadia
Pretoria

Dear Madam / Sir

**MOTIVATION FOR EXCLUSION FROM FEES PAYABLE FOR THE ENVIRONMENTAL
AUTHORISATION APPLICATION IN CONNECTION WITH THE PROPOSED CONSTRUCTION OF
THE BIGTREE-REFILWE-PELLY SUBSTATIONS AND 132KV POWERLINE, GAUTENG
PROVINCE**

As outlined in Section 239 of the Constitution, 1996 (No. 108 of 1996), an entity is considered to be an organ of state should it comprise any national legislative, executive and/ or judicial bodies, department of state and/ or provincial or local government.

Eskom (SOC) Ltd (Eskom) has been identified as an organ of state and as such should be exempted from the application fee payable.

Please do not hesitate to contact me should you require any further information.

Kind Regards

Umeshree Naicker
For GIBB (PTY) Ltd
Senior Environmental Scientist



**APPENDIX 2
STRATEGIC INFRASTRUCTURE PROJECTS**

<p>SIP 1: Unlocking the northern mineral belt with Waterberg as the catalyst</p> <ul style="list-style-type: none"> • Unlock mineral resources • Rail, water pipelines, energy generation and transmission infrastructure • Thousands of direct jobs across the areas unlocked • Urban development in Waterberg - first major post-apartheid new urban centre will be a “green” development project • Rail capacity to Mpumalanga and Richards Bay • Shift from road to rail in Mpumalanga • Logistics corridor to connect Mpumalanga and Gauteng. 	
<p>SIP 2: Durban-Free State-Gauteng logistics and industrial corridor</p> <ul style="list-style-type: none"> • Strengthen the logistics and transport corridor between SA’s main industrial hubs • Improve access to Durban’s export and import facilities • Integrate Free State Industrial Strategy activities into the corridor • New port in Durban • Aerotropolis around OR Tambo International Airport. 	
<p>SIP 3: South-Eastern node & corridor development</p> <ul style="list-style-type: none"> • New dam at Mzimvubu with irrigation systems • N2-Wild Coast Highway which improves access into KwaZulu-Natal and national supply chains • Strengthen economic development in Port Elizabeth through a manganese rail capacity from Northern Cape • A manganese sinter (Northern Cape) and smelter (Eastern Cape) • Possible Mthombo refinery (Coega) and transshipment hub at Ngqura and port and rail upgrades to improve industrial capacity and performance of the automotive sector. 	
<p>SIP 4: Unlocking the economic opportunities in North West Province</p> <ul style="list-style-type: none"> • Acceleration of investments in road, rail, bulk water, water treatment and transmission infrastructure • Enabling reliable supply and basic service delivery • Facilitate development of mining, agricultural activities and tourism opportunities • Open up beneficiation opportunities in North West Province. 	
<p>SIP 5: Saldanha-Northern Cape development corridor</p> <ul style="list-style-type: none"> • Integrated rail and port expansion • Back-of-port industrial capacity (including an IDZ) • Strengthening maritime support capacity for oil and gas along African West Coast • Expansion of iron ore mining production and beneficiation. 	
<p>SIP 6: Integrated municipal infrastructure project</p> <p>Develop national capacity to assist the 23 least resourced districts (19 million people) to address all the maintenance backlogs and upgrades required in water, electricity and sanitation bulk infrastructure. The road maintenance programme will enhance service delivery capacity thereby impacting positively on the population.</p>	
<p>SIP 7: Integrated urban space and public transport programme</p> <p>Coordinate planning and implementation of public transport, human settlement, economic and social infrastructure and location decisions into sustainable urban settlements connected by densified transport corridors. This will focus on the 12 largest urban centres of the country, including all the metros in South Africa. Significant work is underway on urban transport integration.</p>	

<p>SIP 8: Green energy in support of the South African economy Support sustainable green energy initiatives on a national scale through a diverse range of clean energy options as envisaged in the Integrated Resource Plan (IRP2010) and support bio-fuel production facilities.</p> <p><i>Indicate capacity in MW:</i></p>	
<p>SIP 9: Electricity generation to support socioeconomic development Accelerate the construction of new electricity generation capacity in accordance with the IRP2010 to meet the needs of the economy and address historical imbalances. Monitor implementation of major projects such as new power stations: Medupi, Kusile and Ingula.</p> <p><i>Indicate capacity in MW:</i></p>	
<p>SIP 10: Electricity transmission and distribution for all Expand the transmission and distribution network to address historical imbalances, provide access to electricity for all and support economic development. Align the 10-year transmission plan, the services backlog, the national broadband roll-out and the freight rail line development to leverage off regulatory approvals, supply chain and project development capacity.</p>	X
<p>SIP 11: Agri-logistics and rural infrastructure Improve investment in agricultural and rural infrastructure that supports expansion of production and employment, small-scale farming and rural development, including facilities for storage (silos, fresh-produce facilities, packing houses); transport links to main networks (rural roads, branch train-line, ports), fencing of farms, irrigation schemes to poor areas, improved R&D on rural issues (including expansion of agricultural colleges), processing facilities (abattoirs, dairy infrastructure), aquaculture incubation schemes and rural tourism infrastructure.</p>	
<p>SIP 12: Revitalisation of public hospitals and other health facilities Build and refurbish hospitals, other public health facilities and revamp 122 nursing colleges. Extensive capital expenditure to prepare the public healthcare system to meet the requirements of the National Health Insurance (NHI) system. The SIP contains major builds for 6 hospitals.</p>	
<p>SIP 13: National school build programme A national school build programme driven by uniformity in planning, procurement, contract management and provision of basic services. Replace inappropriate school structures and address basic service backlog and provision of basic services under the Accelerated School Infrastructure Delivery Initiative (ASIDI). In addition, address national backlogs in classrooms, libraries, computer labs and admin buildings. Improving the learning environment will strengthen outcomes especially in rural schools, as well as reduce overcrowding.</p>	
<p>SIP 14: Higher education infrastructure Infrastructure development for higher education, focusing on lecture rooms, student accommodation, libraries and laboratories, as well as ICT connectivity. Development of university towns with a combination of facilities from residence, retail to recreation and transport. Potential to ensure shared infrastructure such as libraries by universities, FETs and other educational institutions. Two new universities will be built - in Northern Cape and Mpumalanga.</p>	
<p>SIP 15: Expanding access to communication technology Provide for broadband coverage to all households by 2020 by establishing core Points of Presence (POPs) in district municipalities, extend new Infracore fibre networks across provinces linking districts, establish POPs and fibre connectivity at local level, and further penetrate the network into deep rural areas. While the private sector will invest in ICT infrastructure for urban and corporate networks, government will co-invest for township and rural access, as well as for e-government, school and health connectivity.</p>	

<p>The school roll-out focus is initially on the 125 Dinaledi (science and maths-focussed) schools and 1525 district schools. Part of digital access to all South Africans includes TV migration nationally from analogue to digital broadcasting.</p>	
<p>SIP 16: SKA & Meerkat SKA is a global mega-science project, building an advanced radio-telescope facility linked to research infrastructure and high-speed ICT capacity and provides an opportunity for Africa and South Africa to contribute towards global advanced science projects.</p>	
<p>SIP 17: Regional integration for African cooperation and development Participate in mutually beneficial infrastructure projects to unlock long-term socio-economic benefits by partnering with fast growing African economies with projected growth ranging between 3% and 10%. The projects involving transport, water and energy also provide competitively-priced, diversified, short and medium to long-term options for the South African economy where, for example, electricity transmission in Mozambique (Cesul) could assist in providing cheap, clean power in the short-term whilst Grand Inga in the DRC is long-term. All these projects complement the Free Trade Area (FTA) discussions to create a market of 600 million people in South, Central and East Africa.</p>	
<p>SIP 18: Water and sanitation infrastructure A 10-year plan to address the estimated backlog of adequate water to supply 1.4m households and 2.1m households to basic sanitation. The project will involve provision of sustainable supply of water to meet social needs and support economic growth. Projects will provide for new infrastructure, rehabilitation and upgrading of existing infrastructure, as well as improve management of water infrastructure.</p>	

Mr Ishaam Abader
Deputy Director General
Department of Environmental Affairs
Environmental House
Arcadia

Date:
10 December 2014

Enquiries:
Tel +27 11 800 6839

Dear Mr Abader

RE: SIP 10 Project Confirmation Cullinan – Capacity Upgrade, Network Strengthening and Reliability Improvement

Scope of Work

1. Bigtree Refilwe Pelly application

- Establish new Refilwe Substation 132/22kV 2x20MVA. (Refilwe SS Site Servitude)
- Loop in loop out on the Bynes-Pelly 132kV Line, to Refilwe Substation.(Refilwe - Pelly Line Servitude)
- New Refilwe-BigTree 132kV line (Refilwe - Bigtree Line Servitude)

2. Pelly Fairfield application

- Pelly-Fairfield Line (from Pelly to the Fairfield Tee-off) (Pelly - Fairfield Line Servitude)

3. Diamon Byness application

- Establish new Diamond Substation 132/11kV 2x20MVA. (Diamond SS Site Servitude)
- From Diamond Loop in Loop out from Esselen-Bynes 132kV Line. (Diamond - Bynes Line Servitude)

- There is significant load growth expected in the area due to developments, electrification and growth of the existing load. Consequently, the existing network is unable to accommodate the load growth and will require strengthening.
- From a network reliability point of view, there are several feeders in the area that do not conform to reliability guidelines i.e. Feeders have more than 3000 customers, are longer than 120km and do not have 100% back feeding. Lastly the area has several feeders that are poorly performing in terms of SAIDI performance i.e. they exceed their SAIDI targets.



We confirm that this is a project that is part of the SIP 10 programme.
If any further clarification is required you are welcome to contact this office.

Yours sincerely

A handwritten signature in black ink, appearing to be 'R. van Buuren', written in a cursive style.

Rudolph van Buuren

Senior Manager: STRATEGIC PROJECTS DEPARTMENT
Group Capital Division

**APPENDIX 3 (IF APPLICABLE)
LIST OF LOCAL MUNICIPALITIES**

NOT APPLICABLE

**APPENDIX 4
LIST OF LAND OWNERS
PROOF OF NOTIFICATION OF LAND OWNERS**

LIST OF LAND OWNERS DIRECTLY AFFECTED BY THE PROPOSED CONSTRUCTION OF THE BIGTREE-REFILWE AND REFILWE-PELLELY CONNECTIONS, GAUTENG.

SURNAME	FIRST NAME	ORGANISATION	HOME TEL	CELL	PROPERTY FARM NAME AND PORTION NUMBER	TITLE DEED AND REGISTRATI ON DATE	PHYSICAL ADDRESS	EMAIL ADDRESS	POSTAL ADDRESS
		MADIDABA GAME RANCH PTY LTD	0127342491		DE TWEEDESPRUIT 418, PORTION 42	TITLE DEED: T162122/2002 REGISTRATI ON DATE: 2002/12/19	60 SOUTPANS BERGWEG 84 PRETORIA	-	
		TRYTSMAN GERHARDUS	No contact details		DE TWEEDESPRUIT 418, PORTION 60	TITLE DEED: T71895/1997 REGISTRATI ON DATE: 1997/07/23		-	
ARSLANIAN	HENRY	PRIVATE PERSON	No contact details		DOORKRAAL 420, PORTION 14	TITLE DEED: T65847/2001 REGISTRATI ON DATE: 2001/06/29		-	
		CITY OF TSHWANE	No contact details		DOORKRAAL 420, PORTION 27	TITLE DEED: T44780/2008 REGISTRATI ON DATE: 2012/12/18		-	
SMIT	HENDRIK US	PRIVATE PERSON	012 732 1805		DOORKRAAL 420, PORTION 28	TITLE DEED: T7987/1971 REGISTRATI ON DATE: 1971/03/12	29 PLOT ROAD, DOORKRAL L 420JR, CULLINAN, 1000	-	PO BOX 208, CULLINAN, 1000

KLINGLER	JOSEF	PRIVATE PERSON	012 732 0152		DOORNKRAAL 420, PORTION 31	TITLE DEED: T39597/1968 REGISTRATI ON DATE: 1968/11/06	76 PRETORIA AVENUE, ATHOLL, SANDTON, 2196	-	PO BOX 266, CULLINAN, 1000
SNYMAN	GYSBERT	PRIVATE PERSON	012 331 3640		DOORNKRAAL 420, PORTION 32	TITLE DEED: T96358/1996 REGISTRATI ON DATE: 1996/10/10	K43 PART 8, CULLINAN, 1000	-	PO BOX 273, CULLINAN, 1000
SWART	JOHANNES	PRIVATE PERSON	012 347 4890 011 766 1680	082 873 3623	DOORNKRAAL 420, PORTION 33	TITLE DEED: T53674/2008 REGISTRATI ON DATE: 2008/06/06	40 METEOR ROAD, VALHALLA, 0185	jaycee@elwat erkloof.co.za	PO BOX 40, VALHALA, PRETORIA, 0001
		RIET WANNENBURG TRUST	No contact details		DOORNKRAAL 420, PORTION 37	TITLE DEED: T7269/2008 REGISTRATI ON DATE: 2008/01/28		-	
KRUGER	ABRAHAM	PRIVATE PERSON	012 734 7000 012 734 0004	072 939 0786	DOORNKRAAL 420, PORTION 38	TITLE DEED: T100782/2003 REGISTRATI ON DATE: 2003/08/12	PLOT 38, DOORNKRAAL, CULLINAN, 1000	-	PO BOX 414, CULLINAN, 1000
KRUGER	JULIANA	PRIVATE PERSON	012 734 1038	082 858 4853	DOORNKRAAL 420, PORTION 39	TITLE DEED: T124699/2001 REGISTRATI ON DATE: 2001/11/05	PLOT 38, DOORNKRAAL, CULLINAN, 1000	-	PO BOX 414, CULLINAN, 1000
		HJR MACHINERY CC	No contact details		DOORNKRAAL 420, PORTION 58	TITLE DEED: T79428/2009 REGISTRATI ON DATE: 2009/12/08		-	

LIEBENBERG	STEPHANES	PRIVATE PERSON			DOORNKRAAL 420, PORTION 59	TITLE DEED: T24189/1996 REGISTRATI ON DATE: 1996/03/26	-		PO BOX 441, CULLINAN, 1000
TOLMAY	ANDRIES	PRIVATE PERSON			DOORNKRAAL 420, PORTION 60	TITLE DEED: T7758/1975 REGISTRATI ON DATE: 1975/03/11	-		PO BOX 85, CULLINAN, 1000
MATTHEE	LAMBERT	PRIVATE PERSON	013 245 2728 013 245 1009	082 805 6168	DOORNKRAAL 420, PORTION 61	TITLE DEED: T76205/2004 REGISTRATI ON DATE: 2004/06/08	16 ORIBI ROAD, MIDDLEBUR G, 1055	lgmathee@tel komsa.net	PO BOX 140, MIDDLEBURG, 1050
BRINK	HENDRIK	PRIVATE PERSON	012 358 4952	083 655 645	DOORNKRAAL 420, PORTION 65	TITLE DEED: T115192/1997 REGISTRATI ON DATE: 1997/10/31	-		PO BOX 1418, CULLINAN, 1000
GROBLER	JOHN	PRIVATE PERSON	012 732 1355	082 445 0529	DOORNKRAAL 420, PORTION 68	TITLE DEED: T15361/2004 REGISTRATI ON DATE: 2004/11/02	PORTION 68, CULLINAN, 1000	fsfwkd@gmail.com	PO BOX 304, DERDEPARK, 0035
STEENKAMP	JACOBUS	PRIVATE PERSON	012 732 1799 012 542 4804		DOORNKRAAL 420, PORTION 70	TITLE DEED: T59918/1999 REGISTRATI ON DATE: 1999/05/28	69 DOORNKRAAL, CULLINAN, 1000	-	PO BOX 2026, GROENKLOOF, 0027
		LAMPRECHT WILHELMINA MARTHA	No contact details		DOORNKRAAL 420, PORTION 93	TITLE DEED: T19186/2008 REGISTRATI ON DATE: 2008/02/26	-		

PAUL	URSULA	PRIVATE PERSON	011 748 6205 011 748 5205	082 782 3353	DOORKRAAL 420, PORTION 95 DOORKRAAL 420, PORTION 96	TITLE DEED: T160396/2003 REGISTRATI ON DATE: 2003/11/27	95 FARM, CULLINAN, 1000	-	PO BOX 17 CULLINAN, 1000
		LONG TRAIL INV 97 CC	No contact details		DOORKRAAL 420, PORTION 97	TITLE DEED: T18458/2010 REGISTRATI ON DATE: 2010/03/29		-	
JANSEN VAN VUUREN	JOHANNE S	PRIVATE PERSON	No contact details		DOORKRAAL 420, PORTION 98	TITLE DEED: T34959/1964 REGISTRATI ON DATE: 1964/09/29		-	
		DANTE BELEGGINGS TRUST	No contact details		DOORKRAAL 420, PORTION 101	TITLE DEED: T142224/2005 REGISTRATI ON DATE: 2005/11/03		-	
SNYGANS	HEILA	PRIVATE PERSON	012 547 1403 012 334 2371	082 495 4537	DOORKRAAL 420, PORTION 105	TITLE DEED: T40108/2011 REGISTRATI ON DATE: 2011/06/23	64B SWALLOW STREET, PRETORIA, 0002	-	PO BOX 55169, ARCADIA, 0007
		VAN DER SMIT BOERDERY CC	No contact details		DOORKRAAL 420, PORTION 110	TITLE DEED: T109043/2006 REGISTRATI ON DATE: 2006/08/25		-	
LEACH	GERALD	PRIVATE PERSON	012 386 0113 012 809 2260	084 581 0018	DOORKRAAL 420, PORTION 113	TITLE DEED: T4204/2003 REGISTRATI ON DATE: 2003/01/22	130 BOSBOK STREET, CULLINAN, PRETORIA WEST, 0183	-	PO BOX 1317, CULLINAN, 1000

DUMBU	STANFORD	PRIVATE PERSON	012 667 5480	083 380 1903	DOORNKRAAL 420, PORTION 115, 117	TITLE DEED: T52281/2005 REGISTRATI ON DATE: 2005/04/29	1A 8TH STREET, CULLINAN, 1000	-	PO BOX 254, CULLINAN, 1000
		ELANDSDRAAI PECAN GROWERS CC	No contact details		DOORNKRAAL 420, PORTION 122, 124, 125, 127	TITLE DEED: T87193/2001 REGISTRATI ON DATE: 2001/08/15 TITLE DEED: T35040/2013 REGISTRATI ON DATE: 2013/05/23 TITLE DEED: T105353/2007 REGISTRATI ON DATE: 2007/08/06		-	
GREYLING	MARTHA	PRIVATE PERSON	012 732 1935 012 734 0676		DOORNKRAAL 420, PORTION 126	TITLE DEED: T52016/2008 REGISTRATI ON DATE: 2008/06/02	PORTION 126, DOORNKRAAL, CULLINAN, 1000	-	PO BOX 648, CULLINAN, 1000
MORTIMER	HESTER	PRIVATE PERSON	011 991 5615	082 512 3940	DOORNKRAAL 420, PORTION 128	TITLE DEED: T7677/2005 REGISTRATI ON DATE: 2005/01/21	41 KABELJOUW EG, WADEVILLE, 1428	-	PO BOX 38471 EXT6, FAERIE GLEN, 0043
VAN DER POEL	JOHANNES	PRIVATE PERSON			DOORNKRAAL 420, PORTION 140	TITLE DEED: T12392/1996 REGISTRATI ON DATE: 1996/02/16	FARM DOORNKRAAL, CULLINAN, 1000	-	PO BOX 1027, CULLINAN, 1000

		DANCUS TRUST	No contact details		DOORNKRAAL 420, PORTION 143	TITLE DEED: T124130/2002 REGISTRATI ON DATE: 2002/10/09	-		
		DOORNKRAAL LANDGOED PTY LTD	No contact details		DOORNKRAAL 420, PORTION 147	TITLE DEED: T74229/2014 REGISTRATI ON DATE: 2014/09/23	-		
VAN NIEKERK	JACOBUS	PRIVATE PERSON	012 732 1296 012 734 1487	072 622 3330	DOORNKRAAL 420, PORTION 150	TITLE DEED: T52946/1996 REGISTRATI ON DATE: 1996/06/21	PLOT 150, DOORNKRAAL, CULLINAN, 1000	vanniekerkkobus@gmail.com	PO BOX 210, ERMELO, 2350
DU PLESSIS	ANDRIES	PRIVATE PERSON	No contact details		DOORNKRAAL 420, PORTION 151	TITLE DEED: T44031/1997 REGISTRATI ON DATE: 1997/05/13	-		
VAN DER SMIT	PETRONELLA	PRIVATE PERSON			DOORNKRAAL 420, PORTION 153 DOORNKRAAL 420, PORTION 169	TITLE DEED: T97334/1996 REGISTRATI ON DATE: 1996/10/15	DOORNKRAAL, CULLINAN, 1000	-	PO BOX 478, CULLINAN, 1000
		CULLINAN KLOOF ONTSPANNINGS OORD	No contact details		DOORNKRAAL 420, PORTION 162	TITLE DEED: T20725/1977 REGISTRATI ON DATE: 1977/07/14	-		
MOLONEY	NORMAN	PRIVATE PERSON	012 998 9286 012 993 4752	083 690 6313	DOORNKRAAL 425, PORTION 0	TITLE DEED: T75872/2011 REGISTRATI ON DATE: 2011/10/26	732 STEEKBAARD STREET, GARSFOTEIN, 0081	normanmoloney@gmail.com	PO BOX 38005, GARSFONTEIN EAST, 0060

		NATIONAL GOVERNMENT OF THE REPUBLIC OF SOUTH AFRICA	No contact details		ELLISON AH 85, PORTION 0 JAKKALSDANS 243, PORTION 4 PRINS ANNA 234, PORTION 6, 19 SPITSRAND 430, PORTION 0 VAN DYKSPRUIT 431, PORTION 4, 5, 6, 7, 8, 32	TD: T34267/2011 RD: 2011/06/01 TD: T58216/1989 RD: 1989/05/13 TD: T12665/2008 RD: 2008/08/13 TD: T4778/2009 RD: 2009/06/04 TD: T55229/1984 RD: 2009/09/22 TD: T6941/2013 RD: 2013/07/09 TD: T9986/2009 RD: 2009/09/22 TD: T10672/2009 RD: 2009/10/02			
		MATELOT PROP PTY LTD	No contact details		HARTEBEESTS PRUIT 235, PORTION 40	TITLE DEED: T163081/2005 REGISTRATI ON DATE: 2005/12/09			
		ROBUSTA TRUST	No contact details		JAKKALSDANS 243, PORTION 3	TITLE DEED: T16360/1992 REGISTRATI ON DATE: 1992/03/12			

JOUBERT	LOURENS	PRIVATE PERSON	012 333 0476		JAKKALSDANS 243, PORTION 7	TITLE DEED: T33301/1975 REGISTRATI ON DATE: 1975/10/02	1045 TERBLANCH E STREET, VILLIERIA, PRETORIA, 0186	-	
		BENSTRA DEVELOPMENTS CC	No contact details		KLIPFONTEIN 429, PORTION 4, 5, 35	TITLE DEED: T37025/2007 REGISTRATI ON DATE: 2007/03/20 TITLE DEED: T159312/2006 REGISTRATI ON DATE: 2006/11/28		-	
		AGROP SERVICE- COMERCIO &INDUSTRIAL LIMITIDA	No contact details		KLIPFONTEIN 429, PORTION 10	TITLE DEED: T50172/2014 REGISTRATI ON DATE: 2014/07/04		-	
		ABLOOM CC	No contact details		KLIPFONTEIN 429, PORTION 15	TITLE DEED: T127294/2006 REGISTRATI ON DATE: 2006/09/29		-	
		SKELLEMBOS CC	No contact details		KLIPFONTEIN 429, PORTION 16	TITLE DEED: T58032/1981 REGISTRATI ON DATE: 1981/12/14		-	
DU CASSE	SHARON- ROSE	PRIVATE PERSON	031 782 3515 012 732 0013	082 773 9420	KLIPFONTEIN 429, PORTION 20	TITLE DEED: T74492/2005 REGISTRATI ON DATE: 2005/06/15	10 MIDAS STREET, OLYPMUS, 0081	sharnique@g mail.com leon@biosewa ge.co.za	PO BOX 21227, BLUFF, 4036

BOTHA	JACOBUS	PRIVATE PERSON	012 734 0482 012 810 2000	072 678 1724	KLIPFONTEIN 429, PORTION 21	TITLE DEED: T9539/2010 REGISTRATI ON DATE: 2010/02/19	471 JR, CULLINAN, 1000	raceme@seesa.co.za	PO BOX 346, BRONKONHOR TSPRUIT, PRETOREA, 1020
MORSNER	JOHANN	PRIVATE PERSON	013 767 2100	072 546 8848	KLIPFONTEIN 429, PORTION 23	TITLE DEED: T64121/2010 REGISTRATI ON DATE: 2010/09/16	1 FARM, SABIE, 1260	-	PO BOX 15577, NELSPRUIT, 1200
		BESTIAME TRUST	No contact details		KLIPFONTEIN 429, PORTION 24	TITLE DEED: T43111/2014 REGISTRATI ON DATE: 2014/06/11		-	
MUNRO	ANTHONY	PRIVATE PERSON	012 809 2880 011 575 1219	083 754 1587	KLIPFONTEIN 429, PORTION 44	TITLE DEED: T55764/2003 REGISTRATI ON DATE: 2003/05/15	63 LA QUINTA STREET, SILVERLAKE S, PRETORIA, 0002	-	PO BOX 11480, SILVER LAKES, 0054
WATERS	ANDRE	PRIVATE PERSON	011 706 6402 011 234 3690	082 783 5074	KLIPFONTEIN 429, PORTION 45	TITLE DEED: T151113/2002 REGISTRATI ON DATE: 2002/11/28	5 YSTERSTEE N AVENUE, ZWARTKOP, 0157	-	PO BOX 9173, CENTURION, 0046
WATERSTON	WARREN	PRIVATE PERSON	012 732 0432 012 732 0432	082 832 1264	KLIPFONTEIN 429, PORTION 46	TITLE DEED: T45005/1989 REGISTRATI ON DATE: 1989/07/07	46 PLOT ROAD, KLIPFONTEIN 429 JR, CULLINAN, 1000	warrenwatt@vadamail.com	PO BOX 814, CULLINAN, 1000
		DINO KENG RANCH PTY LTD	No contact details		KLIPFONTEIN 429, PORTION 48	TITLE DEED: T172601/2006 REGISTRATI ON DATE: 2006/12/20		-	

		GOVERNMENT OF KWANDEBELE	No contact details		VAN DYKSPRUIT 431, PORTION 1 VAN DYKSPRUIT 431, PORTION 33	TITLE DEED: T19179/1985 REGISTRATI ON DATE: 1985/06/06		-	
		NOKENG TSA TAEMANE LOCAL MUNICIPALITY	No contact details		OOG VAN BOEKENHOUT SKLOOF 288, PORTION 80	TITLE DEED: T107810/2007 REGISTRATI ON DATE: 2007/08/10		-	
		CITY OF TSHWANE METROPOLITAN MUNICIPALITY	No contact details		OOG VAN BOEKENHOUT SKLOOF 288, PORTION 34 DOORNKRAAL 420, PORTION 27	TITLE DEED: T7275/2012 REGISTRATI ON DATE: 2012/02/06 TITLE DEED: T96614/2012 REGISTRATI ON DATE: 2012/12/18		-	
		TWEELINGFONT EIN BOERDERY CC	No contact details		OOG VAN BOEKENHOUT SKLOOF 288, PORTION 18	TITLE DEED: T44403/1995 REGISTRATI ON DATE: 1995/06/07		-	
		CAVALIER ABATTOIR PTY LTD	No contact details		BEYNESPOOR T 335, PORTION 48 BEYNESPOOR T 335, PORTION 46	TITLE DEED: T81880/2013 REGISTRATI ON DATE: 2013/10/14		-	
		DIAMOND DUO PROP 169 CC	No contact details		BEYNESPOOR T 335, PORTION 47	TITLE DEED: T105337/2003 REGISTRATI ON DATE: 2003/08/19		-	

		SPAARKAMP BELEGGINGS PTY LTD	No contact details		BEYNESPOOR T 335, PORTION 27	TITLE DEED: T21930/1974 REGISTRATI ON DATE: 1974/06/26	-	
		LEANA SWART TRUST	No contact details		BEYNESPOOR T 335, PORTION 20	TITLE DEED: T145417/2004 REGISTRATI ON DATE: 2004/10/15	-	
		PREMIER TRANSVAAL DIAMOND MINING CO PTY LTD	No contact details		BEYNESPOOR T 335, PORTION 2	TITLE DEED: T7445/1908 REGISTRATI ON DATE: 1908/12/30	-	
		PLATGESLAAN EIENDOMME CC	No contact details		OOG VAN BOEKENHOUT SKLOOF 288, PORTION 35	TITLE DEED: T27085/199 8 REGISTRAT ION DATE: 1998/03/17		
BODENSTEIN	CHARLES	PRIVATE PERSON			OOG VAN BOEKENHOUT SKLOOF 288, PORTION 29	TITLE DEED: T33409/200 0 REGISTRAT ION DATE: 2000/03/30	PLOT 29, TWEEFONTEIN , CULLINAN, 1000	PO BOX 15259, LYNN EAST, 0039
		HJR MACHINERY CC	No contact details		DOORNKRAAL 420, PORTION 58	TITLE DEED: T79428/200 9 REGISTRAT ION DATE: 2009/12/08		

SMIT	HENDRIK US	PRIVATE PERSON		DOORNKRAAL 420, PORTION 29 DOORNKRAAL 420, PORTION 28	TITLE DEED: T43171/197 9 REGISTRAT ION DATE: 1979/11/30 TITLE DEED: T7987/1971 REGISTRAT ION DATE: 1971/03/12	29 PLOT ROAD, DOORNKRAAL 420JR, CULLINAN, 1000	PO BOX 208, CULLINAN, 1000
------	---------------	-------------------	--	--	---	--	----------------------------

Our Ref: J34156

5 December 2014

Dear Landowner

Tshwane

Lynnwood Corporate Park
Block A, 1st Floor, East Wing
36 Alkantrant Road
Lynnwood 0081
PO Box 35007
Menlo Park 0102

Tel: +27 12 348 5880
Fax: +27 12 348 5878
Web: www.gibb.co.za

LANDOWNER NOTIFICATION FOR THE PROPOSED CONSTRUCTION OF THE 132KV BIGTREE-REFILWE AND REFILWE-PELLY POWERLINE IN THE CITY OF TSHWANE METROPOLITAN MUNICIPALITY, GAUTENG PROVINCE

Eskom Holdings (SOC) Limited: Eskom – Gauteng Cape Operating Unit (Eskom) has applied for Environmental Authorisation from the National Department of Environmental Affairs (DEA) in terms of the National Environmental Management Act, 1998 (Act No 107 of 1998) as amended (NEMA) and Environmental Impact Assessment (EIA) Regulations, 2010; for the proposed construction of the 132kV Bigtree-Refilwe and Refilwe-Pelly powerline in the City of Tshwane Metropolitan Municipality, Gauteng Province.

The Application for Environmental Authorisation is conducted in accordance with the following legislation:

- Environmental Authorisation from the National Department of Environmental Affairs (DEA) in terms of the National Environmental Management Act, 1998 (Act No 107 of 1998) (NEMA) and associated Environmental Impact Assessment (EIA) Regulations (GNR 544, 18 June 2010). (requiring a BA process),
 - GN544 (Listing Notice 1), Listed Activity no 10(i), 11(xi), 22(ii) and 23(ii).
 - GN546 (Listing Notice 3), Listed Activity no 4(b)(i)(iii)(viii), 12(b) and 14(a)(i).
- In terms of the National Water Act, 1998 (Act No. 36 of 1998), a Water Use License application will be compiled for the various water crossings along the Eskom Bigtree-Refilwe and Refilwe-Pelly 132 kV powerline route. The WULA is for the following activities:
 - C: impeding or diverting the flow of water in a watercourse; and
 - I: altering the bed, banks, course or characteristics of a watercourse.

GIBB (Pty) Ltd (GIBB) has been appointed by Eskom to undertake an environmental authorisation process (Basic Assessment – BA) and associated public participation process in support of the above application.

You have been identified as a potentially affected Landowner for the above mentioned project. Further information relating to the proposed development is provided in the sections below.

STUDY AREA & PROPOSED DEVELOPMENT:

At a regional level, the study area falls within the Gauteng Province and is situated within the City of Tshwane Metropolitan Municipality. The development has been split into three (3) sections in order to simplify the descriptions of the powerline alignments and associated substation location. These sections are outlined below:

1. Bigtree-Refilwe 132kV powerline;
2. Refilwe newly proposed substation; and
3. Refilwe-Pelly 132kV powerline

The main purpose of the proposed powerline is to strengthen the existing electricity supply in the area, and as such provide the area with adequate and reliable power supply to meet current and future demands.

PROJECT ALTERNATIVES:

Section 1:

Three (3) route alternatives exist for the proposed 132kV powerline alignment connecting from the existing Bigtree substation to the newly proposed Refilwe substation with a total distance of approximately 34km. The three (3) route alternatives from the existing Bigtree substation to newly proposed Refilwe substation follow similar alignments with small deviations indicating the respective connections to each of the substation locations. Alternative 1 (preferred), 2 and 3 follow the same alignment for approximately 30km, where after they deviate from one another with **Alternative 1 (preferred)** extending in a south-westerly direction for a further 4km to connect to *Refilwe substation Alternative 1*. **Alternative 2** extends in a north-westerly direction for a further 800m to connect to the *Refilwe substation Alternative 2*. Lastly, **Alternative 3** extends in a south-easterly direction for a further 800m to connect to the *Refilwe substation Alternative 3*.

Section 2:

Three alternatives exist for the proposed location of the Refilwe substation. The three substation alternatives are located along the proposed powerline alignments for the connection from the existing Bigtree substation to the 132kV Pelly powerline. Alternative 1 (preferred) constitutes an approximate size of 3ha, Alternative 2 an approximate size of 10ha and Alternative 3 an approximate size of 2ha. The proposed Refilwe substation will be located adjacent to the Refilwe Township and will be used to split the Zonderwater-Kraal feeder line due to potential capacity constraints envisaged for the future. It is important to note that the location of the proposed Refilwe substation is dependent on the proposed alignment of the connection from the existing Bigtree substation to the 132kV Pelly powerline.

Section 3:

Three (3) route alternatives exist for the proposed 132kV powerline alignment connecting from the existing 132kV Pelly powerline to the newly proposed Refilwe substation with a total distance of approximately 10km. The three (3) route alternatives from the existing 132kV Pelly powerline to newly proposed Refilwe substation follow similar alignments with small deviations indicating the respective connections to each of the substation locations. Alternative 1 (preferred) 2 and 3 follows the same alignment for approximately 4.8km, where after they deviate from one another with **Alternative 1 (preferred)** extending in a north-easterly direction for a further 1.6km to connect to *Refilwe substation Alternative 1*. **Alternative 2** extends in a north-north-easterly direction for a further 4.8km to connect to the *Refilwe substation Alternative 2*. Lastly, **Alternative 3** extends in an easterly direction for a further 4.2km to connect to the *Refilwe substation Alternative 3*.

**Please refer to Figure 1 for the Locality Map indicating alternative 1(preferred), 2 and alternative 3 of the proposed route alignments of the Bigtree-Refilwe and Refilwe-Pelly 132 kV powerline.*

SPECIALIST STUDIES:

The following specialist studies will be conducted as part of the BA process:

- Heritage Impact Assessment;
- Wetland Impact Assessment;
- Avifaunal Impact Assessment; and
- Ecological Impact Assessment.

PUBLIC INVOLVEMENT:

All Interested and/or Affected Parties (I&APs) are invited to participate by: Registering written comments on the abovementioned project to the GIBB Public Participation Office.

Comments should include the I&AP's name, organisation, telephone and fax numbers, physical and postal address, email address, your comment and/or interest in the project, and can be submitted by post, fax or email to the Public Participation Office (details provided below).

<p>Att: Alecia Barnard The Public Participation Office Email: publicparticipation@gibb.co.za Tel: 012 348 5880 Fax: 012 348 5878 Post: P O Box 35007, Menlo Park, 0102</p>
--

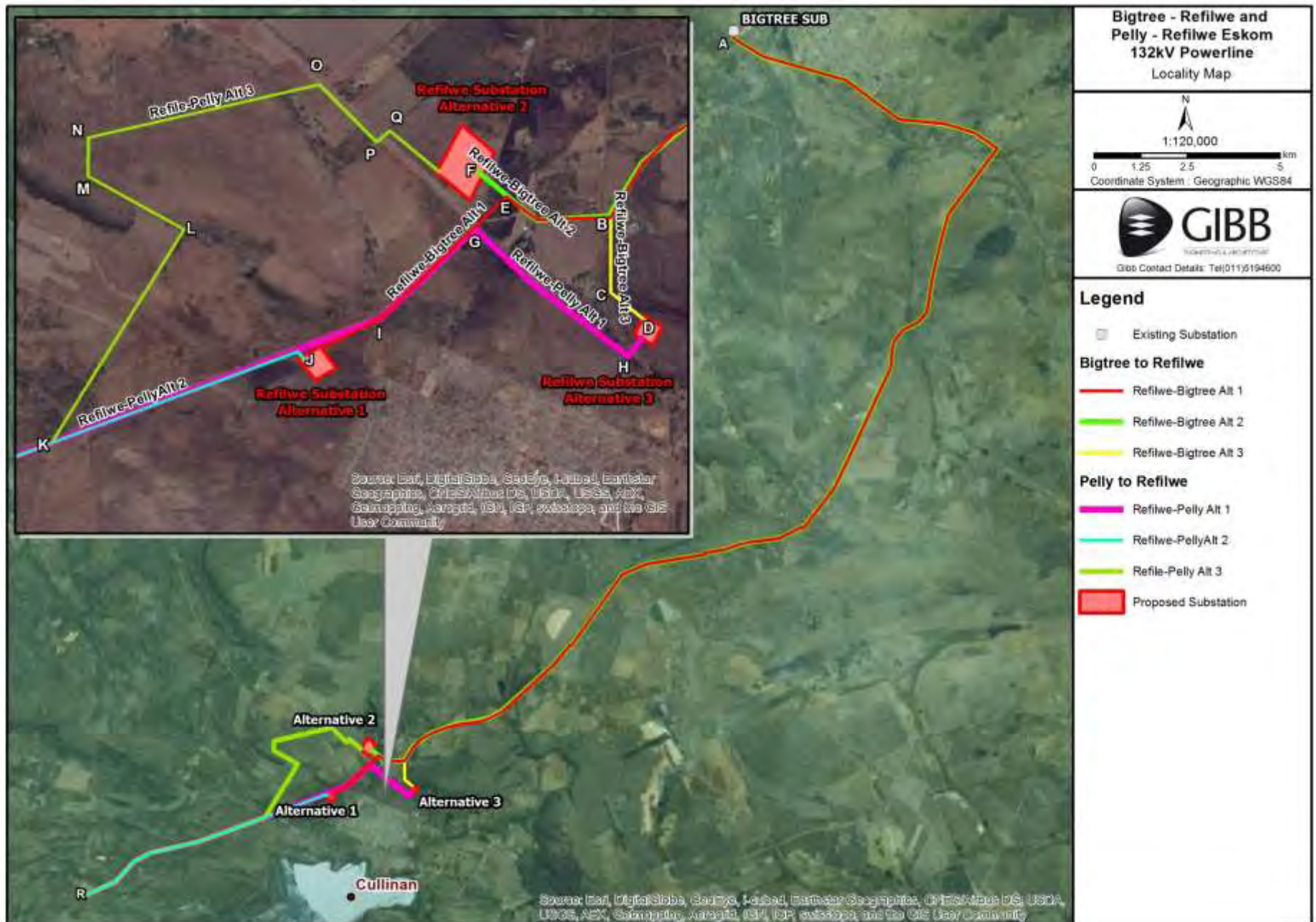

Figure 1: Locality map for the proposed route alignments of the Bigtree-Refilwe and Refilwe-Pelly 132 kV powerline

GIBB will distribute further information and correspondence on the project and associated Basic Assessment process to all registered Interested and Affected Parties and provide further opportunities for comments throughout the EIA process.

Should you require further information, please do not hesitate to contact us.

Yours faithfully
On behalf of GIBB (Pty) Ltd



Umeshree Naicker
Senior Environmental Scientist

INTERESTED AND AFFECTED PARTY CONTACT DETAILS

Name	
Organisation	
Telephone number	
Physical address	
Postal address	
Fax number	
Email address	

Please state your interest (i.e. direct business, financial, personal or other interest) within respect to the approval or refusal of the application for the proposed Bigtree-Refilwe and Refilwe-Pelly 132kV Powerline, Gauteng Province.

Please state any concerns, suggestions and/or potential impacts that should be investigated during the BA process:

All comments must be submitted to GIBB by means of the contact details provided below.

Contact details:

The Public Participation Office

Att: Alecia Barnard
 Email: publicparticipation@gibb.co.za
 Tel: 012 348 5880
 Fax: 012 348 5878
 Post: P O Box 35007, Menlo Park, 0102



The Public Participation Office is open during office hours from Monday to Friday, excluding Public Holidays.

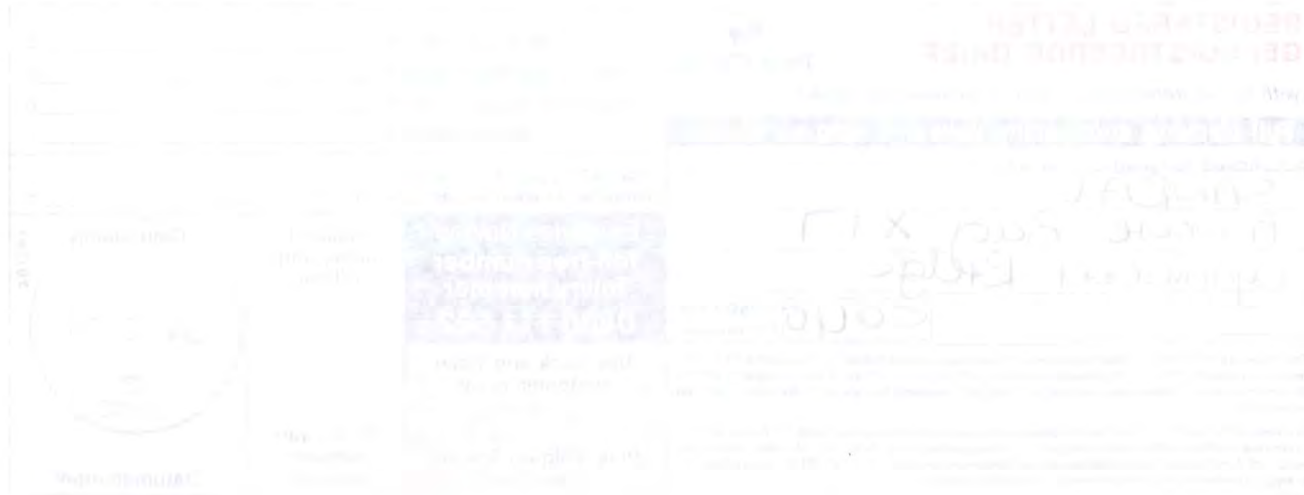

REGISTERED LETTER GEREGISTREERDE BRIEF		Post Office	
<i>(with an insurance option/met 'n versekeringsopsie)</i>			
Full tracking and tracing/Volledige volg en spoor			
Addressed to/Geadresseer aan Madiba Game Ranch 40 Soutpansbergweg 84 Pretoria		Postcode 0020 Poskode	
The value of the contents of this letter is as indicated and compensation is not payable for a letter received unconditionally. Compensation is limited to R100.00. No compensation is payable without documentary proof. Optional insurance up to R2 000.00 is available and applies to domestic registered letters only.		Insured value of contents Versekerde waarde van inhoud R _____ c	
Die waarde van die inhoud van hierdie brief is soos aangedui en vergoeding sal nie betaal word vir 'n brief wat sonder voorbehoud ontvang word nie. Vergoeding is beperk tot R100.00. Geen vergoeding is sonder dokumentêre bewys betaalbaar nie. Opsionele versekering tot R2 000.00 is beskikbaar en is slegs op binnelandse geregistreerde briewe van toepassing.		Enquiries/Navrae Toll-free number Tolvry nommer 0800 111 502	
RD 827 897 040 ZA		Initial of accepting officer	
A BOOK COPY		Date stamp MENLO PARK 2014 -12- 12 2 0102 Datumstempel	
Plak Volg-en-Spoor- kliëntafskrif		Paraaf van aaneem-beampte	

REGISTERED LETTER GEREGISTREERDE BRIEF		Post Office	
<i>(with an insurance option/met 'n versekeringsopsie)</i>			
Full tracking and tracing/Volledige volg en spoor			
Addressed to/Geadresseer aan Hendrikus Smit P.O. Box 208 Cullinan		Postcode 1000 Poskode	
The value of the contents of this letter is as indicated and compensation is not payable for a letter received unconditionally. Compensation is limited to R100.00. No compensation is payable without documentary proof. Optional insurance up to R2 000.00 is available and applies to domestic registered letters only.		Insured value of contents Versekerde waarde van inhoud R _____ c	
Die waarde van die inhoud van hierdie brief is soos aangedui en vergoeding sal nie betaal word vir 'n brief wat sonder voorbehoud ontvang word nie. Vergoeding is beperk tot R100.00. Geen vergoeding is sonder dokumentêre bewys betaalbaar nie. Opsionele versekering tot R2 000.00 is beskikbaar en is slegs op binnelandse geregistreerde briewe van toepassing.		Enquiries/Navrae Toll-free number Tolvry nommer 0800 111 502	
RD 827 897 036 ZA		Initial of accepting officer	
A BOOK COPY		Date stamp MENLO PARK 2014 -12- 12 2 0102 Datumstempel	
Plak Volg-en-Spoor- kliëntafskrif		Paraaf van aaneem-beampte	

REGISTERED LETTER GEREGISTREERDE BRIEF		Post Office	
<i>(with an insurance option/met 'n versekeringsopsie)</i>			
Full tracking and tracing/Volledige volg en spoor			
Addressed to/Geadresseer aan Joseph Klingler P.O. Box 248 Cullinan		Postcode 11000 Poskode	
The value of the contents of this letter is as indicated and compensation is not payable for a letter received unconditionally. Compensation is limited to R100.00. No compensation is payable without documentary proof. Optional insurance up to R2 000.00 is available and applies to domestic registered letters only.		Insured value of contents Versekerde waarde van inhoud R _____ c	
Die waarde van die inhoud van hierdie brief is soos aangedui en vergoeding sal nie betaal word vir 'n brief wat sonder voorbehoud ontvang word nie. Vergoeding is beperk tot R100.00. Geen vergoeding is sonder dokumentêre bewys betaalbaar nie. Opsionele versekering tot R2 000.00 is beskikbaar en is slegs op binnelandse geregistreerde briewe van toepassing.		Enquiries/Navrae Toll-free number Tolvry nommer 0800 111 502	
RD 827 896 945 ZA		Initial of accepting officer	
A BOOK COPY		Date stamp MENLO PARK 2014 -12- 12 2 0102 Datumstempel	
Plak Volg-en-Spoor- kliëntafskrif		Paraaf van aaneem-beampte	

REGISTERED LETTER GEREGISTREERDE BRIEF		Post Office	
<i>(with an insurance option/met 'n versekeringsopsie)</i>			
Full tracking and tracing/Volledige volg en spoor			
Addressed to/Geadresseer aan SANRAL Private Box x 17 Lynnwood Ridge		Postcode 01940 Poskode	
The value of the contents of this letter is as indicated and compensation is not payable for a letter received unconditionally. Compensation is limited to R100.00. No compensation is payable without documentary proof. Optional insurance up to R2 000.00 is available and applies to domestic registered letters only.		Insured value of contents Versekerde waarde van inhoud R _____ c	
Die waarde van die inhoud van hierdie brief is soos aangedui en vergoeding sal nie betaal word vir 'n brief wat sonder voorbehoud ontvang word nie. Vergoeding is beperk tot R100.00. Geen vergoeding is sonder dokumentêre bewys betaalbaar nie. Opsionele versekering tot R2 000.00 is beskikbaar en is slegs op binnelandse geregistreerde briewe van toepassing.		Enquiries/Navrae Toll-free number Tolvry nommer 0800 111 502	
RD 827 896 937 ZA		Initial of accepting officer	
A BOOK COPY		Date stamp MENLO PARK 2014 -12- 12 2 0102 Datumstempel	
Plak Volg-en-Spoor- kliëntafskrif		Paraaf van aaneem-beampte	

REGISTERED LETTER
GEREGISTREERDE BRIEF

(with an insurance option/met 'n versekeringsopsie)

Full tracking and tracing/Volledige volg en spoor

Addressed to/Geadresseer aan
Gysbert Snyman
P.O. Box 213
Cullinan

1000 Postcode
Poskode

Insured value of contents
Versekerde waarde van inhoud R

Enquiries/Navrae
Toll-free number
Tolvry nommer
0800 111 502

RD 827 896 923 ZA

A BOOK COPY

Plak Volg-en-Spoor-
klëntafskrif

Initial of accepting officer

Date stamp
MENLO PARK
2014-12-12
Datumstempel
0102

REGISTERED LETTER
GEREGISTREERDE BRIEF

(with an insurance option/met 'n versekeringsopsie)

Full tracking and tracing/Volledige volg en spoor

Addressed to/Geadresseer aan
Johannes Swart
Valhalla, Pretoria

0001 Postcode
Poskode

Insured value of contents
Versekerde waarde van inhoud R

Enquiries/Navrae
Toll-free number
Tolvry nommer
0800 111 502

RD 827 896 910 ZA

A BOOK COPY

Plak Volg-en-Spoor-
klëntafskrif

Initial of accepting officer

Date stamp
MENLO PARK
2014-12-12
Datumstempel
0102

REGISTERED LETTER
GEREGISTREERDE BRIEF

(with an insurance option/met 'n versekeringsopsie)

Full tracking and tracing/Volledige volg en spoor

Addressed to/Geadresseer aan
Abraham Kruger
P.O. Box 414
Cullinan

1000 Postcode
Poskode

Insured value of contents
Versekerde waarde van inhoud R

Enquiries/Navrae
Toll-free number
Tolvry nommer
0800 111 502

RC 033 360 117 ZA

A BOOK COPY

Plak Volg-en-Spoor-
klëntafskrif

Initial of accepting officer

Date stamp
MENLO PARK
2014-12-12
Datumstempel
0102

REGISTERED LETTER
GEREGISTREERDE BRIEF

(with an insurance option/met 'n versekeringsopsie)

Full tracking and tracing/Volledige volg en spoor

Addressed to/Geadresseer aan
Juliana Kruger
P.O. Box 414
Cullinan

1000 Postcode
Poskode

Insured value of contents
Versekerde waarde van inhoud R

Enquiries/Navrae
Toll-free number
Tolvry nommer
0800 111 502

RC 033 360 103 ZA

A BOOK COPY

Plak Volg-en-Spoor-
klëntafskrif

Initial of accepting officer

Date stamp
MENLO PARK
2014-12-12
Datumstempel
0102

REGISTERED LETTER
GEREGISTREERDE BRIEF

(with an insurance option/met 'n versekeringsopsie)

Full tracking and tracing/Volledige volg en spoor

Addressed to/Geadresseer aan
Gysbert Snyman
P.O. Box 213
Cullinan

1000 Postcode
Poskode

Insured value of contents
Versekerde waarde van inhoud R

Enquiries/Navrae
Toll-free number
Tolvry nommer
0800 111 502

RD 827 896 923 ZA

A BOOK COPY

Plak Volg-en-Spoor-
klëntafskrif

Initial of accepting officer

Date stamp
MENLO PARK
2014-12-12
Datumstempel
0102

REGISTERED LETTER
GEREGISTREERDE BRIEF

(with an insurance option/met 'n versekeringsopsie)

Full tracking and tracing/Volledige volg en spoor

Addressed to/Geadresseer aan
Johannes Swart
Valhalla, Pretoria

0001 Postcode
Poskode

Insured value of contents
Versekerde waarde van inhoud R

Enquiries/Navrae
Toll-free number
Tolvry nommer
0800 111 502

RD 827 896 910 ZA

A BOOK COPY

Plak Volg-en-Spoor-
klëntafskrif

Initial of accepting officer

Date stamp
MENLO PARK
2014-12-12
Datumstempel
0102

REGISTERED LETTER
GEREGISTREERDE BRIEF

(with an insurance option/met 'n versekeringsopsie)

Full tracking and tracing/Volledige volg en spoor

Addressed to/Geadresseer aan
Abraham Kruger
P.O. Box 414
Cullinan

1000 Postcode
Poskode

Insured value of contents
Versekerde waarde van inhoud R

Enquiries/Navrae
Toll-free number
Tolvry nommer
0800 111 502

RC 033 360 117 ZA

A BOOK COPY

Plak Volg-en-Spoor-
klëntafskrif

Initial of accepting officer

Date stamp
MENLO PARK
2014-12-12
Datumstempel
0102

REGISTERED LETTER
GEREGISTREERDE BRIEF

(with an insurance option/met 'n versekeringsopsie)

Full tracking and tracing/Volledige volg en spoor

Addressed to/Geadresseer aan
Juliana Kruger
P.O. Box 414
Cullinan

1000 Postcode
Poskode

Insured value of contents
Versekerde waarde van inhoud R

Enquiries/Navrae
Toll-free number
Tolvry nommer
0800 111 502

RC 033 360 103 ZA

A BOOK COPY

Plak Volg-en-Spoor-
klëntafskrif

Initial of accepting officer

Date stamp
MENLO PARK
2014-12-12
Datumstempel
0102

**REGISTERED LETTER
GEREGISTREERDE BRIEF**  **Post Office**
(with an insurance option/met 'n versekeringsopsie)

Full tracking and tracing/Volledige volg en spoor

Addressed to/Geadresseer aan
Stephanus Liebenberg
P.O. Box 441
Cullinan

Postcode Poskode: 1000

Postage paid R _____ C
Service fee/Diensgeld R _____ C
Insurance/Versekering R _____ C
Total/Totaal R _____ C

Insured value of contents
Versekerde waarde van inhoud R _____ C

Enquiries/Navrae
Toll-free number
Tolvry nommer
0800 111 502

Initial of accepting officer _____

Date stamp
2014 -12- 1 2
2
0102

Paraaf van aaneem-beampte _____

Datumstempel

**REGISTERED LETTER
GEREGISTREERDE BRIEF**
(with a domestic insurance option)
RC 033 360 125 ZA
A BOOK COPY
kliëntafskrif

The value of the contents of this letter is as indicated and compensation is not payable for a letter received unconditionally. Compensation is limited to R100.00. No compensation is payable without documentary proof. Optional insurance up to R2 000.00 is available and applies to domestic registered letters only.
Die waarde van die inhoud van hierdie brief is soos aangedui en vergoeding sal nie betaal word vir 'n brief wat sonder voorbehoud ontvang word nie. Vergoeding is beperk tot R100.00. Geen vergoeding is sonder dokumentêre bewys betaalbaar nie. Opsionele versekering tot R2 000.00 is beskikbaar en is slegs op binnelandse geregistreerde briewe van toepassing.

**REGISTERED LETTER
GEREGISTREERDE BRIEF**  **Post Office**
(with an insurance option/met 'n versekeringsopsie)

Full tracking and tracing/Volledige volg en spoor

Addressed to/Geadresseer aan
Andries Tolmay
P.O. Box 85
Cullinan

Postcode Poskode: 11000

Postage paid R _____ C
Service fee/Diensgeld R _____ C
Insurance/Versekering R _____ C
Total/Totaal R _____ C

Insured value of contents
Versekerde waarde van inhoud R _____ C

Enquiries/Navrae
Toll-free number
Tolvry nommer
0800 111 502

Initial of accepting officer _____

Date stamp
2014 -12- 1 2
2
0102

Paraaf van aaneem-beampte _____

Datumstempel

**REGISTERED LETTER
GEREGISTREERDE BRIEF**
(with a domestic insurance option)
RC 033 360 050 ZA
A BOOK COPY
kliëntafskrif

The value of the contents of this letter is as indicated and compensation is not payable for a letter received unconditionally. Compensation is limited to R100.00. No compensation is payable without documentary proof. Optional insurance up to R2 000.00 is available and applies to domestic registered letters only.
Die waarde van die inhoud van hierdie brief is soos aangedui en vergoeding sal nie betaal word vir 'n brief wat sonder voorbehoud ontvang word nie. Vergoeding is beperk tot R100.00. Geen vergoeding is sonder dokumentêre bewys betaalbaar nie. Opsionele versekering tot R2 000.00 is beskikbaar en is slegs op binnelandse geregistreerde briewe van toepassing.

**REGISTERED LETTER
GEREGISTREERDE BRIEF**  **Post Office**
(with an insurance option/met 'n versekeringsopsie)

Full tracking and tracing/Volledige volg en spoor

Addressed to/Geadresseer aan
Lambert Matthee
P.O. Box 140
Middelburg

Postcode Poskode: 11050

Postage paid R _____ C
Service fee/Diensgeld R _____ C
Insurance/Versekering R _____ C
Total/Totaal R _____ C

Insured value of contents
Versekerde waarde van inhoud R _____ C

Enquiries/Navrae
Toll-free number
Tolvry nommer
0800 111 502

Initial of accepting officer _____

Date stamp
2014 -12- 1 2
2
0102

Paraaf van aaneem-beampte _____

Datumstempel

**REGISTERED LETTER
GEREGISTREERDE BRIEF**
(with a domestic insurance option)
RC 033 360 063 ZA
A BOOK COPY
kliëntafskrif

The value of the contents of this letter is as indicated and compensation is not payable for a letter received unconditionally. Compensation is limited to R100.00. No compensation is payable without documentary proof. Optional insurance up to R2 000.00 is available and applies to domestic registered letters only.
Die waarde van die inhoud van hierdie brief is soos aangedui en vergoeding sal nie betaal word vir 'n brief wat sonder voorbehoud ontvang word nie. Vergoeding is beperk tot R100.00. Geen vergoeding is sonder dokumentêre bewys betaalbaar nie. Opsionele versekering tot R2 000.00 is beskikbaar en is slegs op binnelandse geregistreerde briewe van toepassing.

**REGISTERED LETTER
GEREGISTREERDE BRIEF**  **Post Office**
(with an insurance option/met 'n versekeringsopsie)

Full tracking and tracing/Volledige volg en spoor

Addressed to/Geadresseer aan
Hendrik Brink
P.O. Box 1418
Cullinan

Postcode Poskode: 11000

Postage paid R _____ C
Service fee/Diensgeld R _____ C
Insurance/Versekering R _____ C
Total/Totaal R _____ C

Insured value of contents
Versekerde waarde van inhoud R _____ C

Enquiries/Navrae
Toll-free number
Tolvry nommer
0800 111 502

Initial of accepting officer _____

Date stamp
2014 -12- 1 2
2
0102

Paraaf van aaneem-beampte _____

Datumstempel

**REGISTERED LETTER
GEREGISTREERDE BRIEF**
(with a domestic insurance option)
RC 033 360 046 ZA
A BOOK COPY
kliëntafskrif

The value of the contents of this letter is as indicated and compensation is not payable for a letter received unconditionally. Compensation is limited to R100.00. No compensation is payable without documentary proof. Optional insurance up to R2 000.00 is available and applies to domestic registered letters only.
Die waarde van die inhoud van hierdie brief is soos aangedui en vergoeding sal nie betaal word vir 'n brief wat sonder voorbehoud ontvang word nie. Vergoeding is beperk tot R100.00. Geen vergoeding is sonder dokumentêre bewys betaalbaar nie. Opsionele versekering tot R2 000.00 is beskikbaar en is slegs op binnelandse geregistreerde briewe van toepassing.

REGISTERED LETTER GEREGISTREERDE BRIEF		Post Office	
(with an insurance option/met 'n versekeringsopsie)			
Full tracking and tracing/Volledige volg en spoor			
Addressed to/Geadresseer aan John Grobler P.O. Box 304 Derdepark		Postcode Poskode 0035	
The value of the contents of this letter is as indicated and compensation is not payable for a letter received unconditionally. Compensation is limited to R100.00. No compensation is payable without documentary proof. Optional insurance up to R2 000.00 is available and applies to domestic registered letters only.		REGISTERED LETTER (with a domestic insurance option) RC 033 360 032 ZA A BOOK COPY klëntafskrif	
Postage paid R _____ C Service fee/Diensgeld R _____ C Insurance/Versekering R _____ C Total/Totaal R _____ C		Insured value of contents Versekerde waarde van inhoud R _____ C Enquiries/Navrae Toll-free number Tolvry nommer 0800 111 502 Initial of accepting officer Date stamp 	

REGISTERED LETTER GEREGISTREERDE BRIEF		Post Office	
(with an insurance option/met 'n versekeringsopsie)			
Full tracking and tracing/Volledige volg en spoor			
Addressed to/Geadresseer aan Jacobus Steenkamp P.O. Box 2026 Groenloof		Postcode Poskode 0027	
The value of the contents of this letter is as indicated and compensation is not payable for a letter received unconditionally. Compensation is limited to R100.00. No compensation is payable without documentary proof. Optional insurance up to R2 000.00 is available and applies to domestic registered letters only.		REGISTERED LETTER (with a domestic insurance option) RC 033 360 015 ZA A BOOK COPY Plak volg-en-spoor-klëntafskrif	
Postage paid R _____ C Service fee/Diensgeld R _____ C Insurance/Versekering R _____ C Total/Totaal R _____ C		Insured value of contents Versekerde waarde van inhoud R _____ C Enquiries/Navrae Toll-free number Tolvry nommer 0800 111 502 Initial of accepting officer Date stamp 	

REGISTERED LETTER GEREGISTREERDE BRIEF		Post Office	
(with an insurance option/met 'n versekeringsopsie)			
Full tracking and tracing/Volledige volg en spoor			
Addressed to/Geadresseer aan Ursula Paul P.O. Box 17 Cullinan		Postcode Poskode 1199	
The value of the contents of this letter is as indicated and compensation is not payable for a letter received unconditionally. Compensation is limited to R100.00. No compensation is payable without documentary proof. Optional insurance up to R2 000.00 is available and applies to domestic registered letters only.		REGISTERED LETTER (with a domestic insurance option) RC 033 360 029 ZA A BOOK COPY Plak volg-en-spoor-klëntafskrif	
Postage paid R _____ C Service fee/Diensgeld R _____ C Insurance/Versekering R _____ C Total/Totaal R _____ C		Insured value of contents Versekerde waarde van inhoud R _____ C Enquiries/Navrae Toll-free number Tolvry nommer 0800 111 502 Initial of accepting officer Date stamp 	

REGISTERED LETTER GEREGISTREERDE BRIEF		Post Office	
(with an insurance option/met 'n versekeringsopsie)			
Full tracking and tracing/Volledige volg en spoor			
Addressed to/Geadresseer aan Heila Snygaars P.O. Box 55169 Arcadia		Postcode Poskode 0109	
The value of the contents of this letter is as indicated and compensation is not payable for a letter received unconditionally. Compensation is limited to R100.00. No compensation is payable without documentary proof. Optional insurance up to R2 000.00 is available and applies to domestic registered letters only.		REGISTERED LETTER (with a domestic insurance option) RC 033 359 992 ZA A BOOK COPY Plak volg-en-spoor-klëntafskrif	
Postage paid R _____ C Service fee/Diensgeld R _____ C Insurance/Versekering R _____ C Total/Totaal R _____ C		Insured value of contents Versekerde waarde van inhoud R _____ C Enquiries/Navrae Toll-free number Tolvry nommer 0800 111 502 Initial of accepting officer Date stamp 	

REGISTERED LETTER GEREGISTREERDE BRIEF 		Postage paid R _____ C Service fee/Diensgeld R _____ C Insurance/Versekering R _____ C Total/Totaal R _____ C	
(with an insurance option/met 'n versekeringsopsie) Full tracking and tracing/Volledige volg en spoor		Insured value of contents Versekerde waarde van inhoud R _____ C	
Addressed to/Geadresseer aan Gerald Leach P.O. Box 1317 Cullinan		Enquiries/Navrae Toll-free number Tolvry nommer 0800 111 502	Initial of accepting officer Date stamp 
The value of the contents of this letter is as indicated and compensation is not payable for a letter received unconditionally. Compensation is limited to R100.00. No compensation is payable without documentary proof. Optional insurance up to R2 000.00 is available and applies to domestic registered letters only. Die waarde van die inhoud van hierdie brief is soos aangedui en vergoeding sal nie betaal word vir 'n brief wat sonder voorbehoud ontvang word nie. Vergoeding is beperk tot R100.00. Geen vergoeding is sonder dokumentêre bewys betaalbaar nie. Opsionele versekering tot R2 000.00 is beskikbaar en is slegs op binnelandse geregistreerde briewe van toepassing.		REGISTERED LETTER (with a domestic insurance option) RC 033 360 001 ZA A BOOK COPY Plak volg-en-spoor- kliëntafskrif	Paraaf van aaneem- beampte Datumstempel

REGISTERED LETTER GEREGISTREERDE BRIEF 		Postage paid R _____ C Service fee/Diensgeld R _____ C Insurance/Versekering R _____ C Total/Totaal R _____ C	
(with an insurance option/met 'n versekeringsopsie) Full tracking and tracing/Volledige volg en spoor		Insured value of contents Versekerde waarde van inhoud R _____ C	
Addressed to/Geadresseer aan Stanford Dumba P.O. Box 254 Cullinan		Enquiries/Navrae Toll-free number Tolvry nommer 0800 111 502	Initial of accepting officer Date stamp 
The value of the contents of this letter is as indicated and compensation is not payable for a letter received unconditionally. Compensation is limited to R100.00. No compensation is payable without documentary proof. Optional insurance up to R2 000.00 is available and applies to domestic registered letters only. Die waarde van die inhoud van hierdie brief is soos aangedui en vergoeding sal nie betaal word vir 'n brief wat sonder voorbehoud ontvang word nie. Vergoeding is beperk tot R100.00. Geen vergoeding is sonder dokumentêre bewys betaalbaar nie. Opsionele versekering tot R2 000.00 is beskikbaar en is slegs op binnelandse geregistreerde briewe van toepassing.		REGISTERED LETTER (with a domestic insurance option) RC 033 359 975 ZA A BOOK COPY Plak volg-en-spoor- kliëntafskrif	Paraaf van aaneem- beampte Datumstempel

REGISTERED LETTER GEREGISTREERDE BRIEF 		Postage paid R _____ C Service fee/Diensgeld R _____ C Insurance/Versekering R _____ C Total/Totaal R _____ C	
(with an insurance option/met 'n versekeringsopsie) Full tracking and tracing/Volledige volg en spoor		Insured value of contents Versekerde waarde van inhoud R _____ C	
Addressed to/Geadresseer aan Martha Gregling P.O. Box 648 Cullinan		Enquiries/Navrae Toll-free number Tolvry nommer 0800 111 502	Initial of accepting officer Date stamp 
The value of the contents of this letter is as indicated and compensation is not payable for a letter received unconditionally. Compensation is limited to R100.00. No compensation is payable without documentary proof. Optional insurance up to R2 000.00 is available and applies to domestic registered letters only. Die waarde van die inhoud van hierdie brief is soos aangedui en vergoeding sal nie betaal word vir 'n brief wat sonder voorbehoud ontvang word nie. Vergoeding is beperk tot R100.00. Geen vergoeding is sonder dokumentêre bewys betaalbaar nie. Opsionele versekering tot R2 000.00 is beskikbaar en is slegs op binnelandse geregistreerde briewe van toepassing.		REGISTERED LETTER (with a domestic insurance option) RC 033 359 989 ZA A BOOK COPY Plak Volg-en-spoor- kliëntafskrif	Paraaf van aaneem- beampte Datumstempel

REGISTERED LETTER GEREGISTREERDE BRIEF 		Postage paid R _____ C Service fee/Diensgeld R _____ C Insurance/Versekering R _____ C Total/Totaal R _____ C	
(with an insurance option/met 'n versekeringsopsie) Full tracking and tracing/Volledige volg en spoor		Insured value of contents Versekerde waarde van inhoud R _____ C	
Addressed to/Geadresseer aan Hester Mortimer P.O. Box 38471 Ext 6 Faerie Glen		Enquiries/Navrae Toll-free number Tolvry nommer 0800 111 502	Initial of accepting officer Date stamp 
The value of the contents of this letter is as indicated and compensation is not payable for a letter received unconditionally. Compensation is limited to R100.00. No compensation is payable without documentary proof. Optional insurance up to R2 000.00 is available and applies to domestic registered letters only. Die waarde van die inhoud van hierdie brief is soos aangedui en vergoeding sal nie betaal word vir 'n brief wat sonder voorbehoud ontvang word nie. Vergoeding is beperk tot R100.00. Geen vergoeding is sonder dokumentêre bewys betaalbaar nie. Opsionele versekering tot R2 000.00 is beskikbaar en is slegs op binnelandse geregistreerde briewe van toepassing.		REGISTERED LETTER (with a domestic insurance option) RC 033 359 958 ZA A BOOK COPY Plak volg-en-spoor- kliëntafskrif	Paraaf van aaneem- beampte Datumstempel

**REGISTERED LETTER
GEREGISTREERDE BRIEF**



(with an insurance option/met 'n versekeringsopsie)

Full tracking and tracing/Volledige volg en spoor

Addressed to/Geadresseer aan
 Johannes Vander Poel
 P.O. Box 1027
 Cullinan
 1000 Postcode
 Poskode

Postage paid R _____ c
 Service fee/Diensgeld R _____ c
 Insurance/Versekering R _____ c
Total/Totaal R _____ c

Insured value of contents
 Versekerde waarde van inhoud R _____ c

Enquiries/Navrae
**Toll-free number
 Tolvry nommer**
0800 111 502

Initial of
 accepting
 officer

Date stamp

The value of the contents of this letter is as indicated and compensation is not payable for a letter received unconditionally. Compensation is limited to R100.00. No compensation is payable without documentary proof. Optional insurance up to R2 000.00 is available and applies to domestic registered letters only.
 Die waarde van die inhoud van hierdie brief is soos aangedui en vergoeding sal nie betaal word vir 'n brief wat sonder voorbehoud ontvang word nie. Vergoeding is beperk tot R100.00. Geen vergoeding is sonder dokumentêre bewys betaalbaar nie. Opsionele versekering tot R2 000.00 is beskikbaar en is slegs op binnelandse geregistreerde briewe van toepassing.

**REGISTERED LETTER
 (with a domestic insurance option)**
RC 033 359 961 ZA
**A BOOK COPY
 Plak volg-en-spoor-
 kliëntafskrif**



**REGISTERED LETTER
GEREGISTREERDE BRIEF**



(with an insurance option/met 'n versekeringsopsie)

Full tracking and tracing/Volledige volg en spoor

Addressed to/Geadresseer aan
 Jacobus van Niekerk
 P.O. Box 210
 Ermelo
 2350 Postcode
 Poskode

Postage paid R _____ c
 Service fee/Diensgeld R _____ c
 Insurance/Versekering R _____ c
Total/Totaal R _____ c

Insured value of contents
 Versekerde waarde van inhoud R _____ c

Enquiries/Navrae
**Toll-free number
 Tolvry nommer**
0800 111 502

Initial of
 accepting
 officer

Date stamp

The value of the contents of this letter is as indicated and compensation is not payable for a letter received unconditionally. Compensation is limited to R100.00. No compensation is payable without documentary proof. Optional insurance up to R2 000.00 is available and applies to domestic registered letters only.
 Die waarde van die inhoud van hierdie brief is soos aangedui en vergoeding sal nie betaal word vir 'n brief wat sonder voorbehoud ontvang word nie. Vergoeding is beperk tot R100.00. Geen vergoeding is sonder dokumentêre bewys betaalbaar nie. Opsionele versekering tot R2 000.00 is beskikbaar en is slegs op binnelandse geregistreerde briewe van toepassing.

**REGISTERED LETTER
 (with a domestic insurance option)**
RC 033 359 944 ZA
**A BOOK COPY
 Plak volg-en-spoor-
 kliëntafskrif**

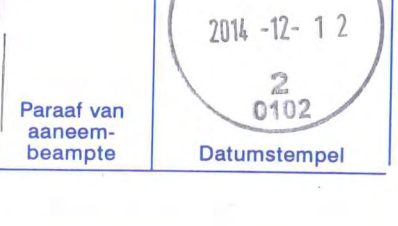

**REGISTERED LETTER
GEREGISTREERDE BRIEF**



(with an insurance option/met 'n versekeringsopsie)

Full tracking and tracing/Volledige volg en spoor

Addressed to/Geadresseer aan
 Petronella vander Smit
 P.O. Box 478
 Cullinan
 1000 Postcode
 Poskode

Postage paid R _____ c
 Service fee/Diensgeld R _____ c
 Insurance/Versekering R _____ c
Total/Totaal R _____ c

Insured value of contents
 Versekerde waarde van inhoud R _____ c

Enquiries/Navrae
**Toll-free number
 Tolvry nommer**
0800 111 502

Initial of
 accepting
 officer

Date stamp

The value of the contents of this letter is as indicated and compensation is not payable for a letter received unconditionally. Compensation is limited to R100.00. No compensation is payable without documentary proof. Optional insurance up to R2 000.00 is available and applies to domestic registered letters only.
 Die waarde van die inhoud van hierdie brief is soos aangedui en vergoeding sal nie betaal word vir 'n brief wat sonder voorbehoud ontvang word nie. Vergoeding is beperk tot R100.00. Geen vergoeding is sonder dokumentêre bewys betaalbaar nie. Opsionele versekering tot R2 000.00 is beskikbaar en is slegs op binnelandse geregistreerde briewe van toepassing.

**REGISTERED LETTER
 (with a domestic insurance option)**
RC 033 359 935 ZA
**A BOOK COPY
 Plak volg-en-spoor-
 kliëntafskrif**



**REGISTERED LETTER
GEREGISTREERDE BRIEF**



(with an insurance option/met 'n versekeringsopsie)

Full tracking and tracing/Volledige volg en spoor

Addressed to/Geadresseer aan
 Norman Moloney
 P.O. Box 38005
 Garsfontein East
 0000 Postcode
 Poskode

Postage paid R _____ c
 Service fee/Diensgeld R _____ c
 Insurance/Versekering R _____ c
Total/Totaal R _____ c

Insured value of contents
 Versekerde waarde van inhoud R _____ c

Enquiries/Navrae
**Toll-free number
 Tolvry nommer**
0800 111 502

Initial of
 accepting
 officer

Date stamp

The value of the contents of this letter is as indicated and compensation is not payable for a letter received unconditionally. Compensation is limited to R100.00. No compensation is payable without documentary proof. Optional insurance up to R2 000.00 is available and applies to domestic registered letters only.
 Die waarde van die inhoud van hierdie brief is soos aangedui en vergoeding sal nie betaal word vir 'n brief wat sonder voorbehoud ontvang word nie. Vergoeding is beperk tot R100.00. Geen vergoeding is sonder dokumentêre bewys betaalbaar nie. Opsionele versekering tot R2 000.00 is beskikbaar en is slegs op binnelandse geregistreerde briewe van toepassing.

**REGISTERED LETTER
 (with a domestic insurance option)**
RC 033 359 927 ZA
**A BOOK COPY
 Plak volg-en-spoor-
 kliëntafskrif**

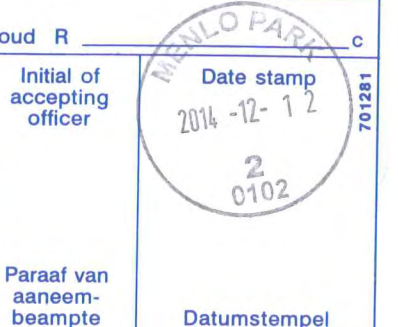

**REGISTERED LETTER
GEREGISTREERDE BRIEF** 

(with an insurance option/met 'n versekeringsopsie)

Full tracking and tracing/Volledige volg en spoor

Addressed to/Geadresseer aan
 Sharon Du Casse
 P.O. Box 21227
 Bluff
 40316 Postcode
 Poskode

Postage paid R _____ c
 Service fee/Diensgeld R _____ c
 Insurance/Versekering R _____ c
Total/Totaal R _____ c

Insured value of contents
 Versekerde waarde van inhoud R _____ c

Enquiries/Navrae
**Toll-free number
 Tolvry nommer**
0800 111 502

Initial of
 accepting
 officer

Date stamp

The value of the contents of this letter is as indicated and compensation is not payable for a letter received unconditionally. Compensation is limited to R100.00. No compensation is payable without documentary proof. Optional insurance up to R2 000.00 is available and applies to domestic registered letters only.

Affix Track and Trace
REGISTERED LETTER
 (with a domestic insurance option)

RC 033 359 913 ZA
 A BOOK COPY
 kliëntafskrif

Paraaf van
 aaneem-
 beampte



**REGISTERED LETTER
GEREGISTREERDE BRIEF** 

(with an insurance option/met 'n versekeringsopsie)

Full tracking and tracing/Volledige volg en spoor

Addressed to/Geadresseer aan
 Jacobus Botha
 P.O. Box 316
 Bronkhorstspuit
 11020 Postcode
 Poskode

Postage paid R _____ c
 Service fee/Diensgeld R _____ c
 Insurance/Versekering R _____ c
Total/Totaal R _____ c

Insured value of contents
 Versekerde waarde van inhoud R _____ c

Enquiries/Navrae
**Toll-free number
 Tolvry nommer**
0800 111 502

Initial of
 accepting
 officer

Date stamp

The value of the contents of this letter is as indicated and compensation is not payable for a letter received unconditionally. Compensation is limited to R100.00. No compensation is payable without documentary proof. Optional insurance up to R2 000.00 is available and applies to domestic registered letters only.

Affix Track and Trace
REGISTERED LETTER
 (with a domestic insurance option)

RC 033 359 873 ZA
 A BOOK COPY
 Plak volg-en-spoor-
 kliëntafskrif

Paraaf van
 aaneem-
 beampte



**REGISTERED LETTER
GEREGISTREERDE BRIEF** 

(with an insurance option/met 'n versekeringsopsie)

Full tracking and tracing/Volledige volg en spoor

Addressed to/Geadresseer aan
 Johann Marner
 P.O. Box 15877
 Nelspruit
 12000 Postcode
 Poskode

Postage paid R _____ c
 Service fee/Diensgeld R _____ c
 Insurance/Versekering R _____ c
Total/Totaal R _____ c

Insured value of contents
 Versekerde waarde van inhoud R _____ c

Enquiries/Navrae
**Toll-free number
 Tolvry nommer**
0800 111 502

Initial of
 accepting
 officer

Date stamp

The value of the contents of this letter is as indicated and compensation is not payable for a letter received unconditionally. Compensation is limited to R100.00. No compensation is payable without documentary proof. Optional insurance up to R2 000.00 is available and applies to domestic registered letters only.

Affix Track and Trace
REGISTERED LETTER
 (with a domestic insurance option)

RC 033 359 887 ZA
 A BOOK COPY
 Plak Volg-en-spoor-
 kliëntafskrif

Paraaf van
 aaneem-
 beampte



**REGISTERED LETTER
GEREGISTREERDE BRIEF** 

(with an insurance option/met 'n versekeringsopsie)

Full tracking and tracing/Volledige volg en spoor

Addressed to/Geadresseer aan
 Anthony Marne
 P.O. Box 155 11480
 Silver lakes
 09511 Postcode
 Poskode

Postage paid R _____ c
 Service fee/Diensgeld R _____ c
 Insurance/Versekering R _____ c
Total/Totaal R _____ c

Insured value of contents
 Versekerde waarde van inhoud R _____ c

Enquiries/Navrae
**Toll-free number
 Tolvry nommer**
0800 111 502

Initial of
 accepting
 officer

Date stamp

The value of the contents of this letter is as indicated and compensation is not payable for a letter received unconditionally. Compensation is limited to R100.00. No compensation is payable without documentary proof. Optional insurance up to R2 000.00 is available and applies to domestic registered letters only.

Affix Track and Trace
 customer copy

Plak Volg-en-Spoor-
 kliëntafskrif

Paraaf van
 aaneem-
 beampte



REGISTERED LETTER GEREGISTREERDE BRIEF		Post Office	
(with an insurance option/met 'n versekeringsopsie)			
Full tracking and tracing/Volledige volg en spoor		Postage paid R _____ C	
Addressed to/Geadresseer aan Andre Wafers P.O. Box 9173 Centurion 01046 Postcode Poskode		Service fee/Diensgeld R _____ C	
The value of the contents of this letter is as indicated and compensation is not payable for a letter received unconditionally. Compensation is limited to R100.00. No compensation is payable without documentary proof. Optional insurance up to R2 000.00 is available and applies to domestic registered letters only.		Insurance/Versekering R _____ C	
Die waarde van die inhoud van hierdie brief is soos aangedui en vergoeding sal nie betaal word vir 'n brief wat sonder voorbehoud ontvang word nie. Vergoeding is beperk tot R100.00. Geen vergoeding is sonder dokumentêre bewys betaalbaar nie. Opsionele versekering tot R2 000.00 is beskikbaar en is slegs op binnelandse geregistreerde briewe van toepassing.		Total/Totaal R _____ C	
Insured value of contents Versekerde waarde van inhoud R _____ C		Enquiries/Navrae Toll-free number Tolvry nommer 0800 111 502	
Affix Track and Trace customer copy		Initial of accepting officer 2014 -12- 12 2 0102	
Plak Volg-en-Spoor-kliëntafskrif		Date stamp 701281 REGISTERED LETTER (with a domestic insurance option) RC 033 360 094 ZA A BOOK COPY Datumstempel	

REGISTERED LETTER GEREGISTREERDE BRIEF		Post Office	
(with an insurance option/met 'n versekeringsopsie)			
Full tracking and tracing/Volledige volg en spoor		Postage paid R _____ C	
Addressed to/Geadresseer aan Warren Waterston P.O. Box 814 Cullinan 10000 Postcode Poskode		Service fee/Diensgeld R _____ C	
The value of the contents of this letter is as indicated and compensation is not payable for a letter received unconditionally. Compensation is limited to R100.00. No compensation is payable without documentary proof. Optional insurance up to R2 000.00 is available and applies to domestic registered letters only.		Insurance/Versekering R _____ C	
Die waarde van die inhoud van hierdie brief is soos aangedui en vergoeding sal nie betaal word vir 'n brief wat sonder voorbehoud ontvang word nie. Vergoeding is beperk tot R100.00. Geen vergoeding is sonder dokumentêre bewys betaalbaar nie. Opsionele versekering tot R2 000.00 is beskikbaar en is slegs op binnelandse geregistreerde briewe van toepassing.		Total/Totaal R _____ C	
Insured value of contents Versekerde waarde van inhoud R _____ C		Enquiries/Navrae Toll-free number Tolvry nommer 0800 111 502	
Affix Track and Trace customer copy		Initial of accepting officer 2014 -12- 12 2 0102	
Plak Volg-en-Spoor-kliëntafskrif		Date stamp 701281 REGISTERED LETTER (with a domestic insurance option) RC 033 360 077 ZA A BOOK COPY Datumstempel	

REGISTERED LETTER GEREGISTREERDE BRIEF		Post Office	
(with an insurance option/met 'n versekeringsopsie)			
Full tracking and tracing/Volledige volg en spoor		Postage paid R _____ C	
Addressed to/Geadresseer aan Charles Badenstein P.O. Box 18259 Lynn East 00319 Postcode Poskode		Service fee/Diensgeld R _____ C	
The value of the contents of this letter is as indicated and compensation is not payable for a letter received unconditionally. Compensation is limited to R100.00. No compensation is payable without documentary proof. Optional insurance up to R2 000.00 is available and applies to domestic registered letters only.		Insurance/Versekering R _____ C	
Die waarde van die inhoud van hierdie brief is soos aangedui en vergoeding sal nie betaal word vir 'n brief wat sonder voorbehoud ontvang word nie. Vergoeding is beperk tot R100.00. Geen vergoeding is sonder dokumentêre bewys betaalbaar nie. Opsionele versekering tot R2 000.00 is beskikbaar en is slegs op binnelandse geregistreerde briewe van toepassing.		Total/Totaal R _____ C	
Insured value of contents Versekerde waarde van inhoud R _____ C		Enquiries/Navrae Toll-free number Tolvry nommer 0800 111 502	
Affix Track and Trace customer copy		Initial of accepting officer 2014 -12- 12 2 0102	
Plak Volg-en-Spoor-kliëntafskrif		Date stamp 701281 REGISTERED LETTER (with a domestic insurance option) RC 033 360 077 ZA A BOOK COPY Datumstempel	

REGISTERED LETTER GEREGISTREERDE BRIEF		Post Office	
(with an insurance option/met 'n versekeringsopsie)			
Full tracking and tracing/Volledige volg en spoor		Postage paid R _____ C	
Addressed to/Geadresseer aan Henankus smit. P.O. Box 208 Cullinan 10000 Postcode Poskode		Service fee/Diensgeld R _____ C	
The value of the contents of this letter is as indicated and compensation is not payable for a letter received unconditionally. Compensation is limited to R100.00. No compensation is payable without documentary proof. Optional insurance up to R2 000.00 is available and applies to domestic registered letters only.		Insurance/Versekering R _____ C	
Die waarde van die inhoud van hierdie brief is soos aangedui en vergoeding sal nie betaal word vir 'n brief wat sonder voorbehoud ontvang word nie. Vergoeding is beperk tot R100.00. Geen vergoeding is sonder dokumentêre bewys betaalbaar nie. Opsionele versekering tot R2 000.00 is beskikbaar en is slegs op binnelandse geregistreerde briewe van toepassing.		Total/Totaal R _____ C	
Insured value of contents Versekerde waarde van inhoud R _____ C		Enquiries/Navrae Toll-free number Tolvry nommer 0800 111 502	
Affix Track and Trace customer copy		Initial of accepting officer 2014 -12- 12 2 0102	
Plak Volg-en-Spoor-kliëntafskrif		Date stamp 701281 REGISTERED LETTER (with a domestic insurance option) RC 033 359 900 ZA CUSTOMER COPY 301028R Datumstempel	

**APPENDIX 5 (IF APPLICABLE)
LIST OF SGIDS**

PROPOSED CONSTRUCTION OF THE BIGTREE-REFILWE AND REFILWE-PELLY CONNECTIONS, GAUTENG

LIST OF SG 21 DIGIT CODES

T0JR00000000024300003
T0JR00000000024300004
T0JR00000000042000162
T0JR00000000042000122
T0JR00000000042000124
T0JR00000000042000125
T0JR00000000042000127
T0JR00000000042000128
T0JR00000000042000140
T0JR00000000042000143
T0JR00000000042000147
T0JR00000000042000151
T0JR00000000042400159
T0JR00000000042400166
T0JR00000000042500000
T0JR00000000042900004
T0JR00000000042900005
T0JR00000000042900007
T0JR00000000042000027
T0JR00000000042000028
T0JR00000000042000032
T0JR00000000042000033
T0JR00000000042900015
T0JR00000000042900016

T0JR00000000042900020
T0JR00000000042900022
T0JR00000000042900023
T0JR00000000042000038
T0JR00000000042000039
T0JR00000000042000058
T0JR00000000042000059
T0JR00000000042900044
T0JR00000000042900045
T0JR00000000042000068
T0JR00000000042000070
T0JR00000000042000096
T0JR00000000042000097
T0JR00000000042000101
T0JR00000000042000105
T0JR00000000042000107
T0JR00000000042000113
T0JR00000000042000114
T0JR00000000023500040
T0JR00000000024300007
T0JR00000000042400170
T0JR00000000042900006
T0JR00000000042900010
T0JR00000000042900021
T0JR00000000042900024
T0JR00000000042900035

T0JR00000000042900046
T0JR00000000042900048
T0JR00000000042000093
T0JR00000000042000095
T0JR00000000042000098
T0JR00000000042000110
T0JR00000000042000115
T0JR00000000042000126
T0JR00000000041800042
T0JR00000000042000150
T0JR00000000042000153
T0JR00000000042000169
T0JR00000000041800060
T0JR00000000042000014
T0JR00000000042000037
T0JR00000000042000060
T0JR00000000042000065
T0JR00000000042000061
T0JR00000000042000031
T0JR00000000042000177
T0JR00000000024400003
T0JR00000000024400008
T0JR00000000023400006
T0JR00000000043100033
T0JR00000000042900024
T0JR00000000043000000

T0JR00000000043100001
T0JR00000000043100004
T0JR00000000042900023
T0JR00000000024300003
T0JR00000000024400005
T0JR00000000024400014
T0JR00000000023400019
T0JR00000000043100032
T0JR00000000043100005
T0JR00000000043100006
T0JR00000000043100007
T0JR00000000043100008
T0JR00000000023500040
T0JR00000000024300004
T0JR00000000024400017
T0JR00740000008500000
T0JR00000000028800018
T0JR00000000028800034
T0JR00000000028800080
T0JR00000000033500002
T0JR00000000033500020
T0JR00000000033500027
T0JR00000000033500046
T0JR00000000033500047
T0JR00000000033500048
T0JR00000000042000027

T0JR00000000028800029
T0JR00000000042000028
T0JR00000000042000029
T0JR00000000042000058
T0JR00000000028800035
T0JR00000000042000177

FULL LIST OF PROPERTY SG 21 DIGIT CODES

**APPENDIX 6
PROJECT MAP**

Bigtree - Refilwe and Pelly - Refilwe Eskom 132kV Powerline
Locality Map

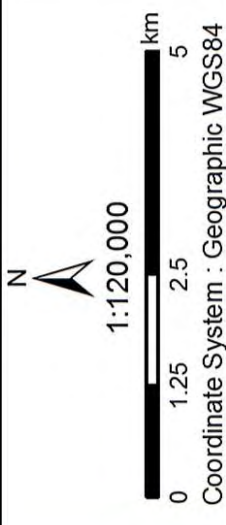

Legend

- Existing Substation
- Bigtree to Refilwe**
 - Refilwe-Bigtree Alt 1
 - Refilwe-Bigtree Alt 2
 - Refilwe-Bigtree Alt 3
- Pelly to Refilwe**
 - Refilwe-Pelly Alt 1
 - Refilwe-PellyAlt 2
 - Refilwe-Pelly Alt 3
- Proposed Substation

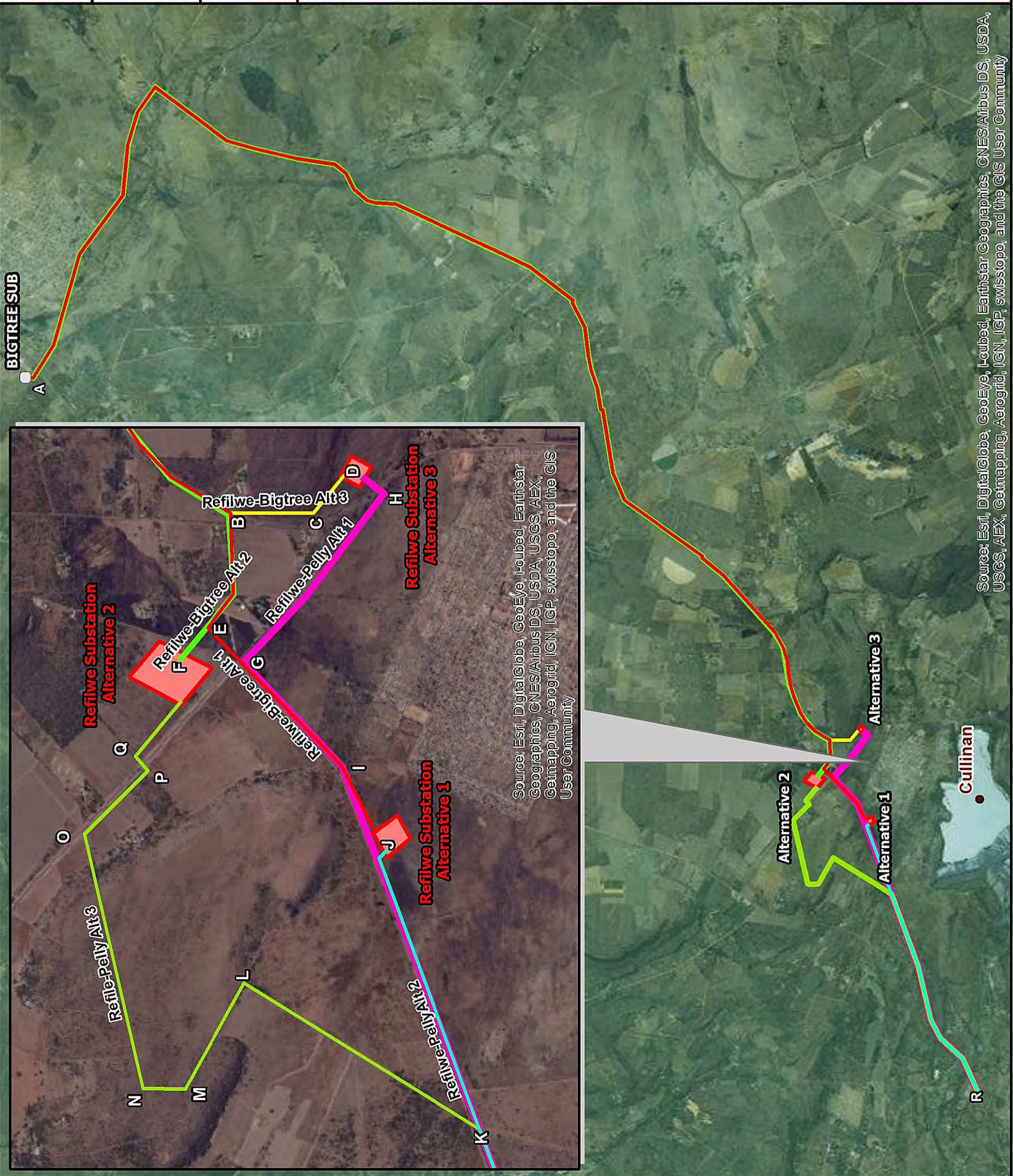

Source: Esri, DigitalGlobe, GeoEye, i-cubed, Earthstar Geographics, CNES/Airbus DS, USDA, USGS, AEX, Getmapping, Aerogrid, IGN, IGP, swisstopo, and the GIS User Community

Source: Esri, DigitalGlobe, GeoEye, i-cubed, Earthstar Geographics, CNES/Airbus DS, USDA, USGS, AEX, Getmapping, Aerogrid, IGN, IGP, swisstopo, and the GIS User Community

Bigtree - Refilwe and Pelly - Refilwe Eskom 132kV Powerline
Environmental Sensitivity

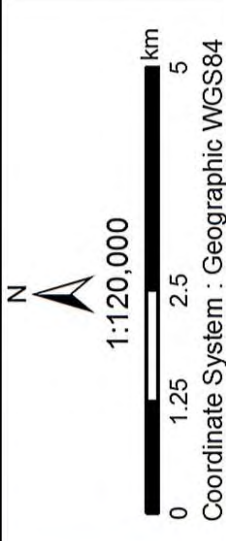

Legend

- Wetlands
 - Central Sandy Bushveld
 - Loskop Mountain Bushveld
 - Rivers
 - Ridges
 - Ecological Support Area (ESA)
 - Important Area (CBA)
 - Irreplaceable Area (CBA)
 - Existing Substation
- Bigtree to Refilwe**
- Refilwe-Bigtree Alt 1
 - Refilwe-Bigtree Alt 2
 - Refilwe-Bigtree Alt 3
- Pelly to Refilwe**
- Refilwe-Pelly Alt 1
 - Refilwe-Pelly Alt 2
 - Refilwe-Pelly Alt 3
- Proposed Substation

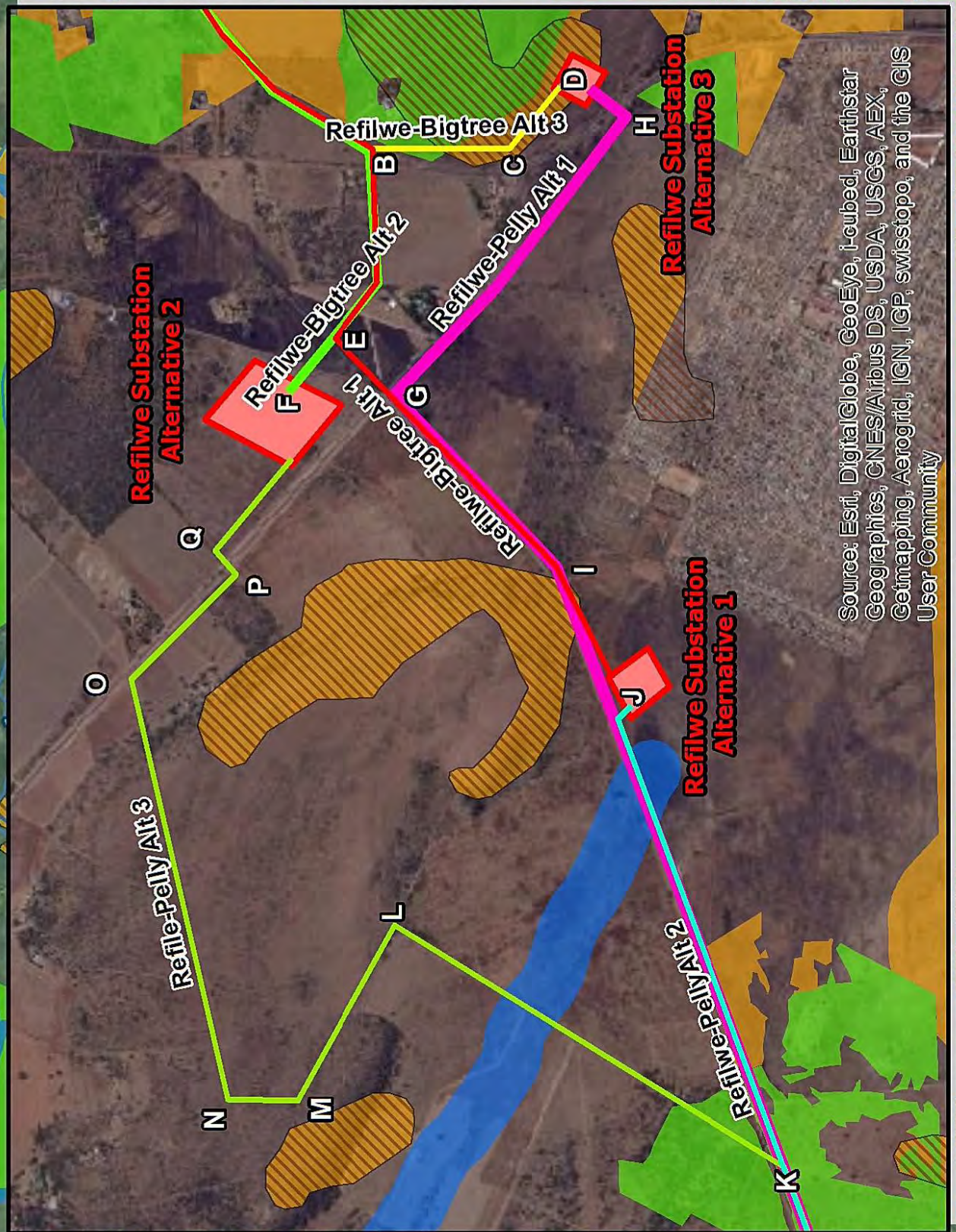
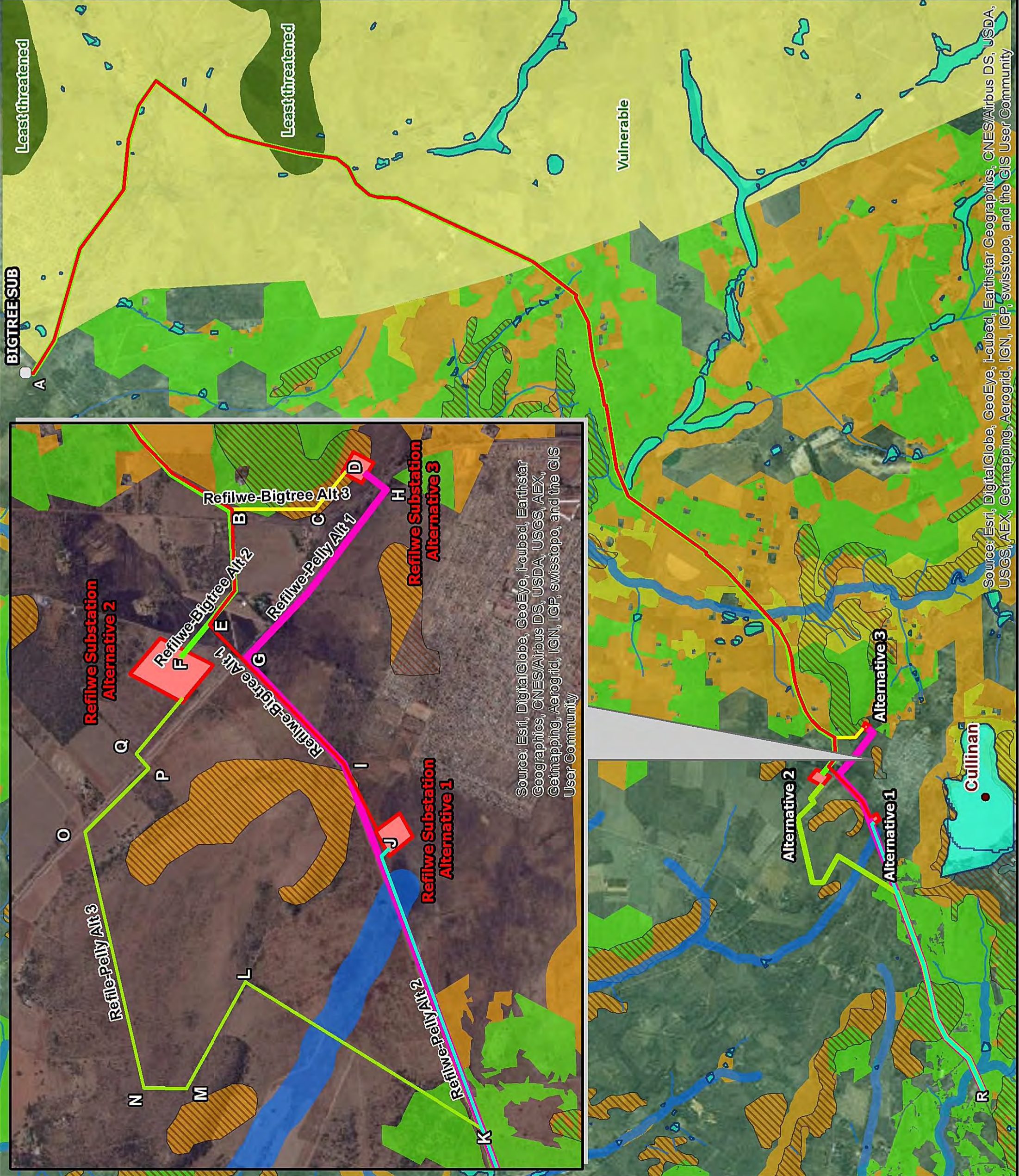

Source: Esri, DigitalGlobe, GeoEye, i-cubed, Earthstar Geographics, CNES/Airbus DS, USDA, USGS, AEX, Getmapping, Aerogrid, IGN, IGP, swisstopo, and the GIS User Community

Source: Esri, DigitalGlobe, GeoEye, i-cubed, Earthstar Geographics, CNES/Airbus DS, USDA, USGS, AEX, Getmapping, Aerogrid, IGN, IGP, swisstopo, and the GIS User Community

**APPENDIX 7
PROJECT SCHEDULE**



Project: EIA Project Programme_30.08
Date: Fri 14/12/05

Task		Project Summary		Manual Task		Start-only		Deadline	
Split		Inactive Task		Duration-only		Finish-only		Progress	
Milestone		Inactive Milestone		Manual Summary Rollup		External Tasks		Manual Progress	
Summary		Inactive Summary		Manual Summary		External Milestone			

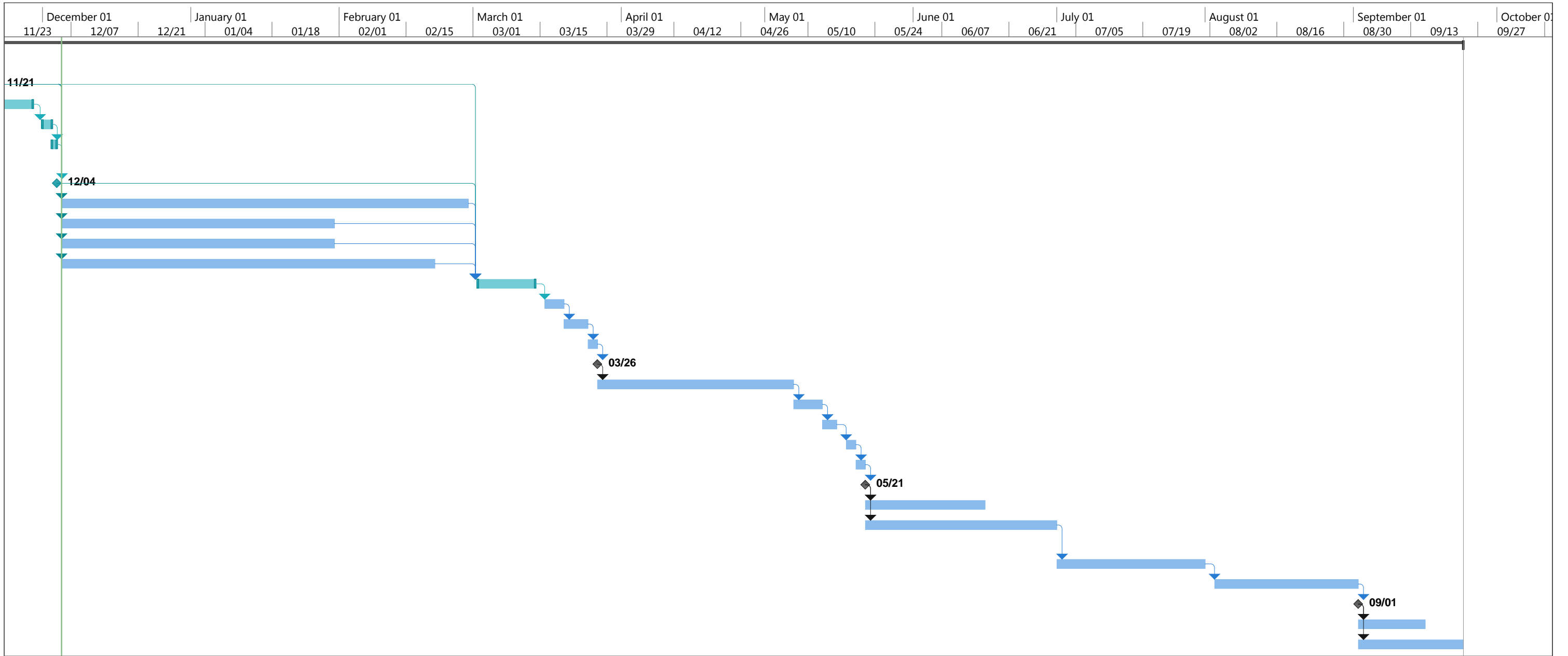

Project: EIA Project Programme_30.08
Date: Fri 14/12/05

Task		Project Summary		Manual Task		Start-only		Deadline	
Split		Inactive Task		Duration-only		Finish-only		Progress	
Milestone		Inactive Milestone		Manual Summary Rollup		External Tasks		Manual Progress	
Summary		Inactive Summary		Manual Summary		External Milestone			

**APPENDIX 8
DECLARATION OF THE APPLICANT**

I, Charmaine Mavé declare that I -

- am, or represent¹, the applicant in this application;
- have appointed ~~/will appoint~~ (delete that which is not applicable) an environmental assessment practitioner to act as the independent environmental assessment practitioner for this application / will obtain exemption from the requirement to obtain an environmental assessment practitioner²;
- will provide the environmental assessment practitioner and the competent authority with access to all information at my disposal that is relevant to the application;
- will be responsible for the costs incurred in complying with the Regulations, including but not limited to –
 - costs incurred in connection with the appointment of the environmental assessment practitioner or any person contracted by the environmental assessment practitioner;
 - costs incurred in respect of the undertaking of any process required in terms of the Regulations;
 - costs in respect of any fee prescribed by the Minister or MEC in respect of the Regulations;
 - costs in respect of specialist reviews, if the competent authority decides to recover costs; and
 - the provision of security to ensure compliance with conditions attached to an environmental authorisation, should it be required by the competent authority;
- will ensure that the environmental assessment practitioner is competent to comply with the requirements of the Regulations and will take reasonable steps to verify that the EAP
 - know the Act and the regulations, and how they apply to the proposed development
 - know any applicable guidelines
 - perform the work objectively, even if the findings do not favour the applicant
 - disclose all information which is important to the application and the proposed development
 - have expertise in conducting environmental impact assessments
 - complies with the Regulations
- will inform all registered interested and affected parties of any suspension of the application as well as of any decisions taken by the competent authority in this regard;
- am responsible for complying with the conditions of any environmental authorisation issued by the competent authority;
- hereby indemnify the Government of the Republic, the competent authority and all its officers, agents and employees, from any liability arising out of the content of any report, any procedure or any action which the applicant or environmental assessment practitioner is responsible for in terms of these Regulations;
- will not hold the competent authority responsible for any costs that may be incurred by the applicant in proceeding with an activity prior to obtaining an environmental authorisation or prior to an appeal being decided in terms of these Regulations;
- will perform all other obligations as expected from an applicant in terms of the Regulations;
- all the particulars furnished by me in this form are true and correct; and
- I realise that a false declaration is an offence in terms of regulation 71 and is punishable in terms of section 24F of the Act.

¹ If this is signed on behalf of the applicant, proof of such authority from the applicant must be attached.

² If exemption is obtained from appointing an EAP, the responsibilities of an EAP will automatically apply to the person conducting the environmental impact assessment in terms of the Regulations.

lhare'

Signature³ of the applicant⁴/ Signature on behalf of the applicant:

Estom SOC Ltd

Name of company (if applicable):

08/12/2014

Date:

³ Only original signatures will be accepted. No scanned, copied or faxed signatures will be accepted.

⁴ If the applicant is a juristic person, a signature on behalf of the applicant is required as well as proof of such authority. An EAP may not sign on behalf of an applicant.

**APPENDIX 9
DECLARATION OF THE EAP**

I, Umeshree Naicker declare that –

General declaration:

- I act as the independent environmental practitioner in this application
- I will perform the work relating to the application in an objective manner, even if this results in views and findings that are not favourable to the applicant
- I declare that there are no circumstances that may compromise my objectivity in performing such work;
- I have expertise in conducting environmental impact assessments, including knowledge of the Act, Regulations and any guidelines that have relevance to the proposed activity;
- I will comply with the Act, Regulations and all other applicable legislation;
- I will take into account, to the extent possible, the matters listed in regulation 8 of the Regulations when preparing the application and any report relating to the application;
- I have no, and will not engage in, conflicting interests in the undertaking of the activity;
- I undertake to disclose to the applicant and the competent authority all material information in my possession that reasonably has or may have the potential of influencing - any decision to be taken with respect to the application by the competent authority; and - the objectivity of any report, plan or document to be prepared by myself for submission to the competent authority;
- I will ensure that information containing all relevant facts in respect of the application is distributed or made available to interested and affected parties and the public and that participation by interested and affected parties is facilitated in such a manner that all interested and affected parties will be provided with a reasonable opportunity to participate and to provide comments on documents that are produced to support the application;
- I will ensure that the comments of all interested and affected parties are considered and recorded in reports that are submitted to the competent authority in respect of the application, provided that comments that are made by interested and affected parties in respect of a final report that will be submitted to the competent authority may be attached to the report without further amendment to the report;
- I will keep a register of all interested and affected parties that participated in a public participation process; and
- I will provide the competent authority with access to all information at my disposal regarding the application, whether such information is favourable to the applicant or not
- all the particulars furnished by me in this form are true and correct;
- will perform all other obligations as expected from an environmental assessment practitioner in terms of the Regulations; and
- I realise that a false declaration is an offence in terms of regulation 71 of the Regulations and is punishable in terms of section 24F of the Act.

Disclosure of Vested Interest (delete whichever is not applicable)

- I do not have and will not have any vested interest (either business, financial, personal or other) in the proposed activity proceeding other than remuneration for work performed in terms of the Regulations;

Wake

Signature of the environmental assessment practitioner:

GIBB (PTY) LTD

Name of company:

08/12/2014

Date: