



environmental affairs

Department:
Environmental Affairs
REPUBLIC OF SOUTH AFRICA

APPLICATION FORM FOR ENVIRONMENTAL AUTHORISATION

File Reference Number:	(For official use only)
NEAS Reference Number:	DEA/EIA/
Date Received:	

Application for authorisation in terms of the National Environmental Management Act, 1998 (Act No. 107 of 1998), (the Act) and the Environmental Impact Assessment Regulations, 2014 the Regulations)

PROJECT TITLE

PROPOSED DEVELOPMENT OF ESKOM NTSHONA 132kV SUBSTATION AND TWO OVERHEAD 132kV POWERLINES WITHIN MOGALE CITY LOCAL MUNICIPALITY, KRUGERSDORP, GAUTENG PROVINCE.

Kindly note that:

1. This application form is current as of 08 December 2014. It is the responsibility of the applicant to ascertain whether subsequent versions of the form have been published or produced by the competent authority.
2. The application must be typed within the spaces provided in the form. The sizes of the spaces provided are not necessarily indicative of the amount of information to be provided. Spaces are provided in tabular format and will extend automatically when each space is filled with typing.
3. Where applicable black out the boxes that are not applicable in the form.
4. The use of the phrase "not applicable" in the form must be done with circumspection. Should it be done in respect of material information required by the competent authority for assessing the application, it may result in the rejection of the application as provided for in the Regulations.
5. This application must be handed in at the offices of the relevant competent authority as determined by the Act and Regulations.
6. No faxed or e-mailed applications will be accepted. An electronic copy of the signed application form must be submitted together with two hardcopies (one of which must contain the original signatures).
7. Unless protected by law, all information filled in on this application form will become public information on receipt by the competent authority. Any interested and affected party should and shall be provided with the information contained in this application on request, during any stage of the application process.
8. Should a specialist report or report on a specialised process be submitted at any stage for any part of this application, the terms of reference for such report and declaration of interest of the specialist must also be submitted.

9. Proof of payment must accompany this application. The application will not be processed without proof of payment unless one of the exclusions provided for the Fee Regulations (Fees for consideration and processing of applications for environmental authorisations and amendments thereto Government Notice No.141, published on 28 February 2014) is applicable AND such information in section 1 of this application form has been confirmed by this Department.

Departmental Details

The application must be addressed to the Chief Directorate: Integrated Environmental Authorisations at:

Postal address:
Department of Environmental Affairs
Attention: Director: Integrated Environmental Authorisations
Private Bag X447
Pretoria
0001

Physical address:
Department of Environmental Affairs
Attention: Director: Integrated Environmental Authorisations
Environment House
473 Steve Biko Road
Arcadia
Pretoria

Queries must be addressed to the contact below:

Tel: 012 399 9372
E-mail: EIAAdmin@environment.gov.za

Please note that this form must be copied to the relevant provincial environmental department/s.

View the Department's website at <http://www.environment.gov.za> for the latest version of the documents.

1. PROOF OF PAYMENT

Applicants are required to tick the appropriate box below to indicate that either proof of payment is attached or that, in the applicant's view, an exclusion applies. Proof and a motivation for exclusions must be attached to this application form in Appendix 1.

Proof of payment attached as Appendix 1

Exclusion applies

An applicant is excluded from paying fees if:

The activity is a community based project funded by a government grant; or
The applicant is an organ of state.

TYPE OF EXCLUSION	Tick where applicable. Proper motivation must be attached to the application
The activity is a community based project funded by a government grant	
The applicant is an organ of state	✓

FEE AMOUNT	Fee
Application for an environmental authorisation for which basic assessment is required in terms of the Environmental Impact Assessment Regulations	R2 000
Application for an environmental authorisation, for which S&EIR is required in terms of the Environmental Impact Assessment Regulations	R10 000

Department of Environmental Affairs' details for the payment of application fees:

<p>Payment Enquiries: Tel: 012 399 9119 Email: eiafee@environment.gov.za</p> <p>Banking details: ABSA Bank Branch code: 632005 Account number: 1044 2400 72 Current account Reference number : Reference number to be provided in the specific format indicating centre point coordinates of site in decimal degrees to 5 or 6 decimal places: latitude/longitude eg. -33.918861/18.423300</p> <p>Proof of payment must accompany the application form: Indicate reference number below.</p> <p>Tax exemption status: Status: Tax exempted</p> <p>Reference number:</p>
--

2. PROJECT DESCRIPTION

Please provide a detailed description of the project.

Eskom SOC Holdings Ltd is submitting an application to the Department of Environmental Affairs (DEA) for the proposed development of a new 132 kV Ntshona substation with a footprint of 1.5 hectares in addition to the construction of two 132 kV overhead power lines extending from the proposed substation to the Westgate MTS substation in Krugersdorp, Gauteng Province. The first powerline is the Westgate-Ntshona line that will be approximately 2.2 km and the second line is the Westgate Rand Centre line that is approximately 5.3 km in length. The new substation location and overhead power line routes are situated on a mining industrial area on Portion 136 of the farm Luipaardsvlei 246 IQ and portion 52 on farm Rietvlei 241IQ, Gauteng Province. The project site falls within the jurisdiction of the West Rand District Municipality in close proximity to the Mogale City Local Municipality, Gauteng Province.

Two technical alternatives exist for the proposed two power lines:

- **Alternative 1:** entails the construction of the overhead powerline supported by on either concrete

monopoles or self supporting lattice towers depending on the founding conditions (overhead option): and:

- **Alternative 2:** entails laying the electrical cables beneath ground (underground option).

Westgate-Ntshona Line (Green route): This overhead line will branch out from the proposed Ntshona substation in a south westerly direction before turning to extend approximately 1.5 km in a south easterly direction, then to finally turn southwards into the existing Westgate MTS substation. This route transverses the mine property and flanks the active mine to its west while crossing a mine dirt/access road before joining the existing power lines coming from Westgate MTS substation. It must be noted that this power line is approximately 2.2 km in length. The land use along the route comprises of vacant land and mining activities (Mogale Alloys smelter) and disturbed grasslands. Eskom has as part of this route secured only about 200 m servitude and will need to acquire a further 600 m servitude in order to use this route. This powerline will transverse over both portion 136 of the farm Luipaardsvlei 246 IQ and portion 52 on farm Rietvlei 241IQ.

Westgate Rand Centre Line (blue in colour): This line branches from the proposed Westgate Ntshona substation in a southern direction to extend westwards and then south westwards around the slimes dam to eventually turn eastwards approximately 1.5 km into the existing Westgate MTS substation. This power line is approximately 5.3 km long (Please refer to Figure 3 for route plan of Westgate Rand Centre line). Similar to the Westgate Ntshona line, the land use along the route comprise of vacant land and mining activities (Mogale Alloys smelter) and disturbed grasslands.

Proposed Ntshona Substation: The site is approximately 1.5 ha and is situated in a mining industrial area. The site is an open vacant land within disturbed grasslands predominantly transformed by decades of mining with large slimes dams, surface disturbances and alien plants emphasising the degraded mining character. Eskom has deliberately targeted a bigger land area, in order to accommodate the existing lines to provide space for towers and turning lines into the substation.

Substation Alternative 1: The alternative also 1.5 ha is to be located approximately 100 m to

the south west of the proposed Ntshona substation in an area where open cast mining is currently taking place. It must be noted that an environmental authorisation was previously granted for a previous Ntshona substation application on 27 June 2013 (DEA Reference: 14/12/16/3/3/1/727). The reason that construction cannot take place is that open cast mining operations have since commenced and are currently ongoing on the authorised site area.

Does the project form part of any of the Strategic Infrastructure Projects (SIPs) as described in the National Development Plan, 2011?	YES ✓	NO
--	-------	----

If YES, please indicate which SIPs are applicable in Appendix 2. You are also required to provide confirmation of SIP applications from the relevant sector representative which must be attached in Appendix 2

Please indicate which sector the project falls under by crossing out the relevant block in the table below:

Table 1

Green economy + "Green" and energy-saving industries		Greenfield transformation to urban or industrial form (including mining)	
Infrastructure – electricity (generation, transmission & distribution)		Biodiversity or sensitive area related activities	
Oil and gas		Mining value chain	
Biofuels		Potential of metal fabrication capital & transport equipment – arising from large public investments	
Nuclear		Boat building	
Basic services (local government) – electricity and electrification	✓	Manufacturing – automotive products and components, and medium and heavy commercial vehicles	
Basic services (local government) – area lighting		Manufacturing – plastics, pharmaceuticals and chemicals	
Infrastructure – transport (ports, rail and road)		Manufacturing – clothing textiles, footwear and leather	
Basic services (local government access roads)		Forestry, paper, pulp and furniture	
Basic services (local government) – public transport		Business process servicing	
Infrastructure – water (bulk and reticulation)		Advanced materials	
Basic services (local government) – sanitation		Aerospace	
Basic services (local government) – waste management		Basic services (local government) – education	
Basic services (local government) water		Basic services (local government) – health	
Agricultural value chain + agro-processing (linked to food security and food pricing imperatives)		Basic services (local government) - housing	
Infrastructure – information and communication technology		Basic services (local government) security of tenure	
Tourism + strengthening linkages between cultural industries and tourism		Other	

Basic services (local government) – public open spaces and recreational facilities		
--	--	--

Table 2

Does the listed activity/ies applied for form part of a larger project which is not a listed activity itself e.g. a road that is a listed activity that is needed to access a drilling site where the drilling does not constitute a listed activity.	YES	NO <input checked="" type="checkbox"/>
If indicated yes above, please provide a brief description on how the activity/ies relate to the larger project that forms part there of.		

3. GENERAL INFORMATION

Applicant name:	Eskom SOC Holdings, Ltd. Gauteng Operations Unit	
Registration number (if applicant is a company)	2002/015527/30	
Trading name (if any)	Eskom	
Responsible person name (if the applicant is a company):	Neo Masemola	
Applicant/ Responsible person ID number:	8410275420084	
Responsible position, e.g. Director, CEO, etc.:		
Physical address:	204 Smit Street, Braamfontein	
Postal address:	P.O.Box 8610 Johannesburg	
Postal code:	2000	Cell:
Telephone:	27 11 711 2824	Fax:
E-mail:	Neo.masemola@eskom.co.za	086 604 1274
	BBBEE status	N/A

Provincial Authority:	Gauteng Department of Agriculture and Rural Development	
Contact person:	Boniswa Belot	
Postal address:	P.O.Box 8789	
Postal code:	Johannesburg	Cell:
Telephone:	2000	Fax:
E-mail:	Boniswa.Belot@gauteng.gov.za	

Local municipality	Mogale City Local Municipality	
Contact person:	Peter Tladi	
Postal address:	PO Box 94, Krugersdorp	
Postal code:	1739	Cell:
Telephone:	011 951	Fax:
E-mail:	peter.tladi@mogalecity.gov.za	

In instances where there is more than one local authority involved, please attach a list of those local authorities with their contact details as Appendix 3.

LAND OWNER 1

Landowner:	Rand Leases	
Contact person:	Mr Warren Fischer	
Postal address:	PO Box 1; Florida	
Postal code:	1709	Cell:
		082 809 9292

Telephone: 011 463 7000 Fax: 011 706 8849
 E-mail: wficher@randleases.com

LAND OWNER 2

Landowner: Sibanye Gold
 Contact person: Mr Willem Boshoff
 Postal address: Private Bag X5; Westonaria
 Postal code: 1780 Cell: 082 821 9136
 Telephone: 011 278 9600 Fax: 011 278 9863
 E-mail: willem.boshoff@sbanyegold.co.za

In instances where there is more than one landowner, please attach a list of those landowners with their contact details as Appendix 4. If the applicant is not the owner or person in control of the land, proof of notice to the landowner or person in control of the land on which the activity is to be undertaken must be submitted in Appendix 4.

Identified Competent Authority to consider the application: Department of Environmental Affairs
 Reason(s) in terms of S 24C of NEMA 1998 as amended: Eskom is a Parastatal entity.

4. ENVIRONMENTAL ASSESSMENT PRACTITIONER (EAP) INFORMATION

EAP: Gesan Govender
 Professional affiliation/registration: South African Council for Natural Scientific Professions (SACNASP) Reg. No. 400049/12
 Contact person (if different from EAP): Thabang Sekele
 Company: Envirovolution Consulting (Pty)Ltd
 Physical address: 223 Columbine Avenue
 Postal address: P.O.Box 1878, Sunninghill
 Postal code: 2157 Cell: 0861 44 44 99
 Telephone: 0861 44 44 99 Fax: 0861 626 222
 E-mail: gesan@envirovolution.co.za

If an EAP has not been appointed please ensure that an independent EAP is appointed as stipulated by Regulation 12 of GN R.982, dated December 2014, prior to the commencement of the process. The declaration of independence and the Curriculum Vitae (indicating the experience with environmental impact assessment and the relevant application processes) of the EAP must also be submitted to the Department.

5. SITE DESCRIPTION

Provide a detailed description of the site involved in the application.

Property 1

Province	Gauteng
District Municipality	West Rand District Municipality
Local Municipality	Mogale City Local Municipality
Ward number(s)	26
Nearest town(s)	West Village
Farm name(s) and	Rietvalei 241-IQ

number(s)	
Portion number(s)	52

SG 21 Digit Code(s)

(If there are more than 4, please attach a list with the rest of the codes as Appendix 5)

T	O	I	Q	0	0	0	0	0	0	0	0	0	2	4	1	0	0	0	5	2
1		2		3									4							5

Property 2

Province	Gauteng
District Municipality	West Rand District Municipality
Local Municipality	Mogale City Local Municipality
Ward number(s)	26
Nearest town(s)	West Village
Farm name(s) and number(s)	Lulpaardsvlei 246-IQ
Portion number(s)	136

SG 21 Digit Code(s)

(If there are more than 4, please attach a list with the rest of the codes as Appendix 5)

T	O	I	Q	0	0	0	0	0	0	0	0	0	2	4	6	0	0	2	4	6
1		2		3									4							5

Are there any other applications for Environmental Authorisation on the same property?	YES	NO <input checked="" type="checkbox"/>
If YES, please indicate the following:		
Competent Authority		
Reference Number		
Project Name		
Please provide details of the steps taken to ascertain this information:		

6. ACTIVITIES TO BE AUTHORISED

For an application for authorisation that involves more than one listed activity that, together, make up one development proposal, all the listed activities pertaining to this application must be indicated.

Detailed description of listed activities associated with the project	
Listed activity as described in GN R 983, 984 and 985	Description of project activity that triggers listed activity
R983 Listing 1 Activity 11 (f)	Two 132 KV power lines will be constructed

<p>The development of facilities or infrastructure for the transmission and distribution of electricity –</p> <p>(i) outside urban areas or industrial complexes with a capacity of more than 33 but less than 275 kilovolts.</p>	<p>(approximately 2.2 km and 5.3 km in length respectively) outside an urban area to connect from the proposed Ntshona substation to the existing Westgate MTS substation. In addition, the new substation will be constructed and will have a footprint of 1.5 ha with a capacity of 132 kV to facilitate the grid connection.</p>
<p>R983 Listing 1 Activity 12 (xii)</p> <p>The development of –</p> <p>(xii) Infrastructure or structures with a physical footprint of 100 square metres or more.</p> <p>where such a development occurs-</p> <p>(a) within a watercourse</p>	<p>Both the overhead power line routes will interact with a watercourse.</p>
<p>R983 Listing 1 Activity 19 (i)</p> <p>The infilling or depositing of any material of more than 5 cubic metres into, or the dredging, excavation, removal, or moving of soil, sand, shell grit, pebbles or rock of more than 5 cubic metres from –</p> <p>(i) a watercourse</p>	<p>Underground cable installations will involve excavation and replacement of soil within the vicinity of the artificial (seepage) wetland.</p>

Please note that any authorisation that may result from this application will only cover activities specifically applied for. Co-ordinate points indicating the location of each listed activity must be provided with the relevant report (i.e. either BAR or EIR).

Please provide a project map indicating any sensitive areas (e.g. critical biodiversity area, World Heritage Site, etc.) overlaid by the study area in Appendix 6.

A project schedule, indicating the different phases and timelines of the project, must be attached as Appendix 7.

7. PUBLIC PARTICIPATION

Provide details of the public participation process proposed for the application as required by Regulation 41(2) of GN R .982, dated December 2014.

<p>The following activities will be undertaken as part of the Public Participation Process</p> <ul style="list-style-type: none"> • Placement of site notices along the powerline and within the substation • Placement of advertisements on local newspapers • Identification and notification of I&APs for project registration • Placement of Draft Basic Assessment in public places for review by Interested and affected parties for 40 days • Determination of the need to hold public and focus group meetings. The need of the meeting will depend on the public interest and the nature of the issues that will be raised by Interested
--

- and Affected parties
- Following the issuing of the Environmental Authorisation, all identified and registered I&APs will be informed of the outcome of the Environmental Authorisation process

8. OTHER AUTHORISATIONS REQUIRED

LEGISLATION	AUTHORISATION REQUIRED		APPLICATION SUBMITTED	
	YES	NO✓	YES	NO
SEMA's				
National Environmental Management: Air Quality Act	YES	NO✓	YES	NO
National Environmental Management: Biodiversity Act	YES	NO✓	YES	NO
National Environmental Management: Integrated Coastal Management Act	YES	NO✓	YES	NO
National Environmental Management: Protected Areas Act	YES	NO✓	YES	NO
National Environmental Management: Waste Act	YES	NO✓	YES	NO
National legislation				
Mineral Petroleum Development Resources Act	YES	NO✓	YES	NO
National Water Act	YES✓	NO	YES	NO✓
National Heritage Resources Act	YES✓	NO	YES	NO✓
Others: Please specify	YES	NO✓	YES	NO

If authorisation is necessary in terms of the National Environmental Management: Waste Act, please contact the Department for guidance on the Integrated Permitting System.

9. LIST OF APPENDICES

Appendix	Description	SUBMITTED	
		YES	NO✓
Appendix 1	Proof of Payment	YES	NO✓
Appendix 1	Strategic Infrastructure Projects	YES✓	N/A
Appendix 2	List of Local Municipalities (with contact details)	YES✓	N/A
Appendix 3	List of land owners (with contact details) and proof of notification of land owners.	YES✓	NO
Appendix 4	List of SGIDs	YES✓	N/A
Appendix 5	Project map	YES✓	NO
Appendix 6	Project schedule	YES✓	N/A
Appendix 7	Declaration of Applicant	YES✓	NO
Appendix 9	Declaration of EAP	YES✓	NO

APPENDIX 1
PROOF OF PAYMENT/ MOTIVATION FOR EXCLUSION

Mr. S Malaza
Chief Director: Integrated Environmental Authorization
Department of Environmental Affairs
Private Bag X447
Pretoria
0001

Date:
16/05/2016

Enquiries: Neo Masemola
Tel +27 11 800 2303

Our Ref No:

DEA Ref No:

Dear Mr. Malaza

TAUNUS DIEPKLOOF 40km 132kV STRATEGIC SERVITUDE: MOTIVATION FOR FEE APPLICATION EXCLUSION MADE BY AN ORGAN OF STATE

Eskom hereby confirms that it is a State Owned Company and the company is excluded from paying the application fees for the Environmental Authorization and Amendments in terms of regulation 3 of "National Environmental Management Act, 1998 (Act no. 107 of 1998). Fees for consideration and processing of applications for Environmental Authorisations and Amendments thereto" which were published on 28 February 2014 in the Government Gazette No.37383.

Eskom was established in South Africa in 1923 as the Electricity Supply Commission. In July 2002, it was converted into a public, limited liability company, wholly owned by government. The constitutional definition of 'organ of state' makes it clear that other institutions and functionaries are organs of state on the basis of what they are and others by virtue of the functions they are engaged in.

Eskom applies for exclusion from payment of the fees applicable to this application, since it is a State Owned Company.

Yours sincerely



Mr. Neo Masemola
for: LAND DEVELOPMENT MANAGER

**APPENDIX 2
STRATEGIC INFRASTRUCTURE PROJECTS**

<p>SIP 1: Unlocking the northern mineral belt with Waterberg as the catalyst</p> <ul style="list-style-type: none"> • Unlock mineral resources • Rail, water pipelines, energy generation and transmission infrastructure • Thousands of direct jobs across the areas unlocked • Urban development in Waterberg - first major post-apartheid new urban centre will be a "green" development project • Rail capacity to Mpumalanga and Richards Bay • Shift from road to rail in Mpumalanga • Logistics corridor to connect Mpumalanga and Gauteng. 	
<p>SIP 2: Durban-Free State-Gauteng logistics and industrial corridor</p> <ul style="list-style-type: none"> • Strengthen the logistics and transport corridor between SA's main industrial hubs • Improve access to Durban's export and import facilities • Integrate Free State Industrial Strategy activities into the corridor • New port in Durban • Aerotropolis around OR Tambo International Airport. 	
<p>SIP 3: South-Eastern node & corridor development</p> <ul style="list-style-type: none"> • New dam at Mzimvubu with irrigation systems • N2-Wild Coast Highway which improves access into KwaZulu-Natal and national supply chains • Strengthen economic development in Port Elizabeth through a manganese rail capacity from Northern Cape • A manganese sinter (Northern Cape) and smelter (Eastern Cape) • Possible Mthombo refinery (Coega) and transshipment hub at Ngqura and port and rail upgrades to improve industrial capacity and performance of the automotive sector. 	
<p>SIP 4: Unlocking the economic opportunities in North West Province</p> <ul style="list-style-type: none"> • Acceleration of investments in road, rail, bulk water, water treatment and transmission infrastructure • Enabling reliable supply and basic service delivery • Facilitate development of mining, agricultural activities and tourism opportunities • Open up beneficiation opportunities in North West Province. 	
<p>SIP 5: Saldanha-Northern Cape development corridor</p> <ul style="list-style-type: none"> • Integrated rail and port expansion • Back-of-port industrial capacity (including an IDZ) • Strengthening maritime support capacity for oil and gas along African West Coast • Expansion of iron ore mining production and beneficiation. 	
<p>SIP 6: Integrated municipal infrastructure project Develop national capacity to assist the 23 least resourced districts (19 million people) to address all the maintenance backlogs and upgrades required in water, electricity and sanitation bulk infrastructure. The road maintenance programme will enhance service delivery capacity thereby impacting positively on the population.</p>	✓
<p>SIP 7: Integrated urban space and public transport programme Coordinate planning and implementation of public transport, human settlement, economic and social infrastructure and location decisions into sustainable urban settlements connected by densified transport corridors. This will focus on the 12 largest urban centres of the country, including all the metros in South Africa. Significant work is underway on urban transport</p>	

integration.	
<p>SIP 8: Green energy in support of the South African economy Support sustainable green energy initiatives on a national scale through a diverse range of clean energy options as envisaged in the Integrated Resource Plan (IRP2010) and support bio-fuel production facilities.</p> <p>Indicate capacity in MW:</p>	
<p>SIP 9: Electricity generation to support socioeconomic development Accelerate the construction of new electricity generation capacity in accordance with the IRP2010 to meet the needs of the economy and address historical imbalances. Monitor implementation of major projects such as new power stations: Medupi, Kusile and Ingula.</p> <p>Indicate capacity in MW:</p>	
<p>SIP 10: Electricity transmission and distribution for all Expand the transmission and distribution network to address historical imbalances, provide access to electricity for all and support economic development. Align the 10-year transmission plan, the services backlog, the national broadband roll-out and the freight rail line development to leverage off regulatory approvals, supply chain and project development capacity.</p>	✓
<p>SIP 11: Agri-logistics and rural infrastructure Improve investment in agricultural and rural infrastructure that supports expansion of production and employment, small-scale farming and rural development, including facilities for storage (silos, fresh-produce facilities, packing houses); transport links to main networks (rural roads, branch train-line, ports), fencing of farms, irrigation schemes to poor areas, improved R&D on rural issues (including expansion of agricultural colleges), processing facilities (abattoirs, dairy infrastructure), aquaculture incubation schemes and rural tourism infrastructure.</p>	
<p>SIP 12: Revitalisation of public hospitals and other health facilities Build and refurbish hospitals, other public health facilities and revamp 122 nursing colleges. Extensive capital expenditure to prepare the public healthcare system to meet the requirements of the National Health Insurance (NHI) system. The SIP contains major builds for 6 hospitals.</p>	
<p>SIP 13: National school build programme A national school build programme driven by uniformity in planning, procurement, contract management and provision of basic services. Replace inappropriate school structures and address basic service backlog and provision of basic services under the Accelerated School Infrastructure Delivery Initiative (ASIDI). In addition, address national backlogs in classrooms, libraries, computer labs and admin buildings. Improving the learning environment will strengthen outcomes especially in rural schools, as well as reduce overcrowding.</p>	
<p>SIP 14: Higher education infrastructure Infrastructure development for higher education, focusing on lecture rooms, student accommodation, libraries and laboratories, as well as ICT connectivity. Development of university towns with a combination of facilities from residence, retail to recreation and transport. Potential to ensure shared infrastructure such as libraries by universities, FETs and other educational institutions. Two new universities will be built - in Northern Cape and Mpumalanga.</p>	
<p>SIP 15: Expanding access to communication technology Provide for broadband coverage to all households by 2020 by establishing core Points of Presence (POPs) in district municipalities, extend new Infracore fibre networks across provinces linking districts, establish POPs and fibre connectivity at local level, and further penetrate the network into deep rural areas. While the private sector will invest in ICT infrastructure for urban and corporate networks,</p>	

<p>government will co-invest for township and rural access, as well as for e-government, school and health connectivity.</p> <p>The school roll-out focus is initially on the 125 Dinaledi (science and maths-focussed) schools and 1525 district schools. Part of digital access to all South Africans includes TV migration nationally from analogue to digital broadcasting.</p>	
<p>SIP 16: SKA & Meerkat</p> <p>SKA is a global mega-science project, building an advanced radio-telescope facility linked to research infrastructure and high-speed ICT capacity and provides an opportunity for Africa and South Africa to contribute towards global advanced science projects.</p>	
<p>SIP 17: Regional integration for African cooperation and development</p> <p>Participate in mutually beneficial infrastructure projects to unlock long-term socio-economic benefits by partnering with fast growing African economies with projected growth ranging between 3% and 10%.</p> <p>The projects involving transport, water and energy also provide competitively-priced, diversified, short and medium to long-term options for the South African economy where, for example, electricity transmission in Mozambique (Cesul) could assist in providing cheap, clean power in the short-term whilst Grand Inga in the DRC is long-term.</p> <p>All these projects complement the Free Trade Area (FTA) discussions to create a market of 600 million people in South, Central and East Africa.</p>	
<p>SIP 18: Water and sanitation infrastructure</p> <p>A 10-year plan to address the estimated backlog of adequate water to supply 1.4m households and 2.1m households to basic sanitation.</p> <p>The project will involve provision of sustainable supply of water to meet social needs and support economic growth. Projects will provide for new infrastructure, rehabilitation and upgrading of existing infrastructure, as well as improve management of water infrastructure.</p>	

**APPENDIX 3 (IF APPLICABLE)
LIST OF LOCAL MUNICIPALITIES**

Local municipality
Contact person:
Postal address:
Postal code:
Telephone:
E-mail:

Mogale City Local Municipality		
Peter Tladi		
PO Box 94, Krugersdorp		
1739	Cell:	
011 951	Fax:	(011) 951 2102/2003
peter.tladi@mogalecity.gov.za		

**APPENDIX 4
LIST OF LAND OWNERS
PROOF OF NOTIFICATION OF LAND OWNERS**

LAND OWNER 1

Landowner:

Contact person:

Postal address:

Postal code:

Telephone:

E-mail:

Rand Leases		
Mr Warren Fischer		
PO Box 1; Florida		
1709	Cell:	082 809 9292
011 463 7000	Fax:	011 706 8849
wfischer@randleases.com		

LAND OWNER 2

Landowner:

Contact person:

Postal address:

Postal code:

Telephone:

E-mail:

Sibanye Gold		
Mr Willem Boshoff		
Private Bag X5; Westonaria		
1780	Cell:	082 821 9138
011 278 9600	Fax:	011 278 9863
willem.boshoff@sibanyegold.co.za		

Please note that the draft BAR is under compilation and you will be informed when the draft BAR will be available for public review.

Regards,

Thabang Sekela

223 Columbine Avenue

Mondor

2091

www.enrolution.co.za

thabang@enrolution.co.za

Tel: 0861 44 44 99

Fax: 0861 62 62 22



2 attachments

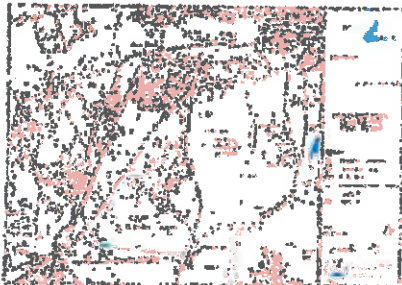

Ekom_westgate_locata_v3_c.jpg
870K

 Registration and Comment Sheet.doc
81K

Mail Delivery Subsystem <mailer-daemon@googlemail.com>
To: thabang@enrolution.co.za

Wed, Oct 14, 2015 at 4:17 PM

Delivery to the following recipient failed permanently:

Louismagabana@gauteng.gov.za

Technical details of permanent failure:

Google tried to deliver your message, but it was rejected by the server for the recipient domain [gauteng.gov.za](mailto:Louismagabana@gauteng.gov.za) by za-empt-inbound-2.mimecast.co.za [41.74.193.201].

**APPENDIX 5 (IF APPLICABLE)
LIST OF SGIDS**

Property 1

Province	Gauteng
District Municipality	West Rand District Municipality
Local Municipality	Mogale City Local Municipality
Ward number(s)	26
Nearest town(s)	West Village
Farm name(s) and number(s)	Rietvalei 241-IQ
Portion number(s)	52

SG 21 Digit Code(s)

(If there are more than 4, please attach a list with the rest of the codes as Appendix 5)

T	O	I	Q	0	0	0	0	0	0	0	0	0	2	4	1	0	0	0	5	2
1	2		3		4				5											

Property 2

Province	Gauteng
District Municipality	West Rand District Municipality
Local Municipality	Mogale City Local Municipality
Ward number(s)	26
Nearest town(s)	West Village
Farm name(s) and number(s)	Luipaardsvlei 246-IQ
Portion number(s)	136

SG 21 Digit Code(s)

(If there are more than 4, please attach a list with the rest of the codes as Appendix 5)

T	O	I	Q	0	0	0	0	0	0	0	0	0	2	4	6	0	0	2	4	6
1	2		3		4				5											

**APPENDIX 6
PROJECT MAP**

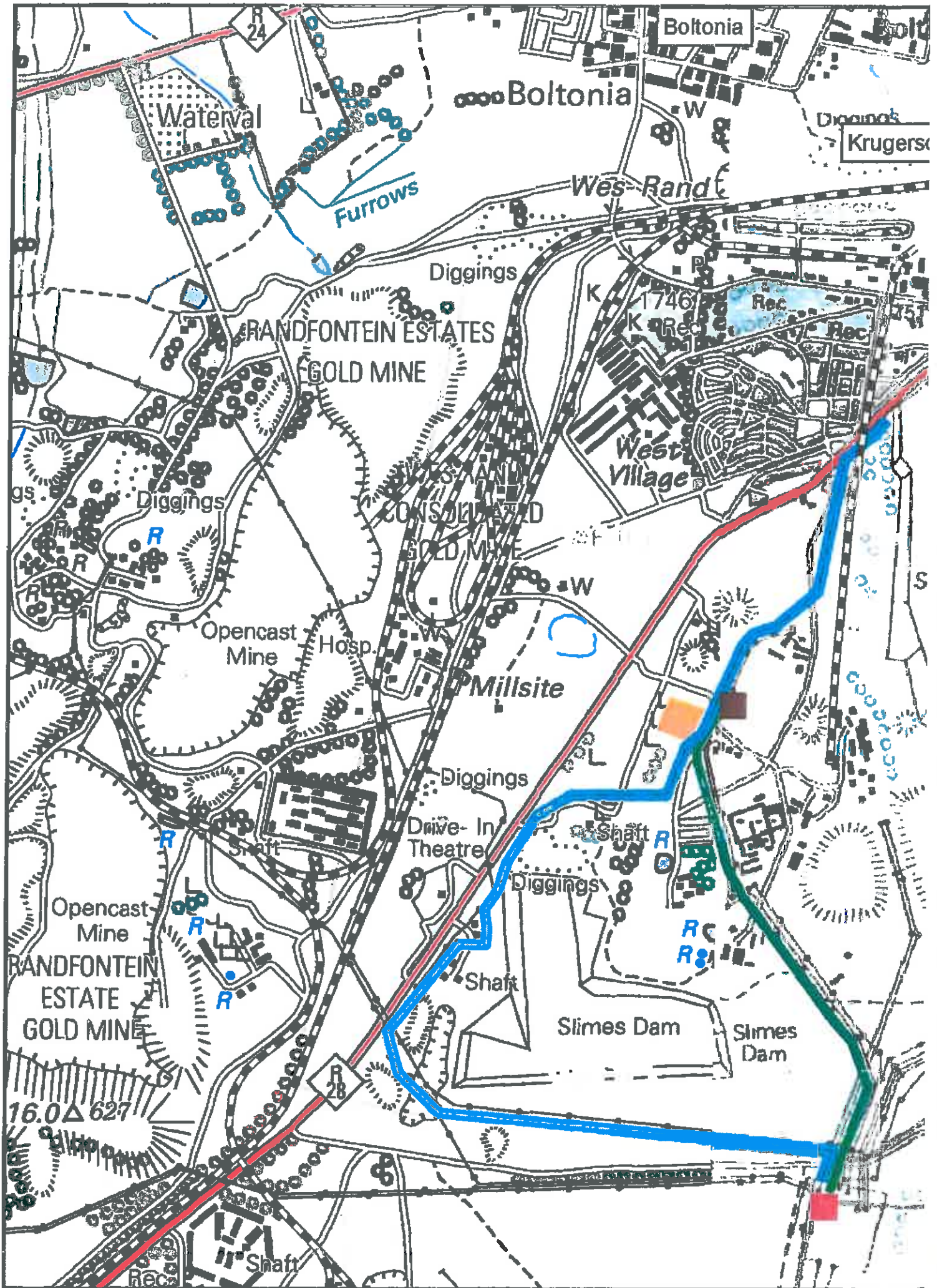

**APPENDIX 7
PROJECT SCHEDULE**

ID	Task Name	Duration	Start	Finish
1		183 days	Mon 15-03-04	Wed 04-11-04
2	Complete DMR	30 days	Mon 15-03-04	Fri 15-10-04
3	Specialist Reports	33 days	Mon 15-03-04	Fri 15-10-04
4	Finalise Brr	5 days	Mon 15-10-12	Fri 15-10-18
5	Finalise and submit Application	5 days	Mon 15-10-12	Fri 15-10-18
6	Client Review DMR	5 days	Mon 15-10-12	Fri 15-10-18
7	DEA Issue Ref No	7 days	Mon 15-10-18	Tue 15-10-27
8	Progress Report for Public Review	2 days	Mon 15-10-18	Tue 15-10-20
9	Public Review	21 days	Wed 15-10-20	Wed 05-11-04
10	Finalise Report and Summary	5 days	Thu 15-11-03	Wed 16-12-03
11	DEA Review	30 days	Thu 15-12-03	Wed 10-01-04
12	DEA Issue Decision	5 days	Thu 15-01-04	Wed 10-01-04
13	Notification to MAPs of the Division	5 days	Thu 15-01-04	Wed 18-01-04

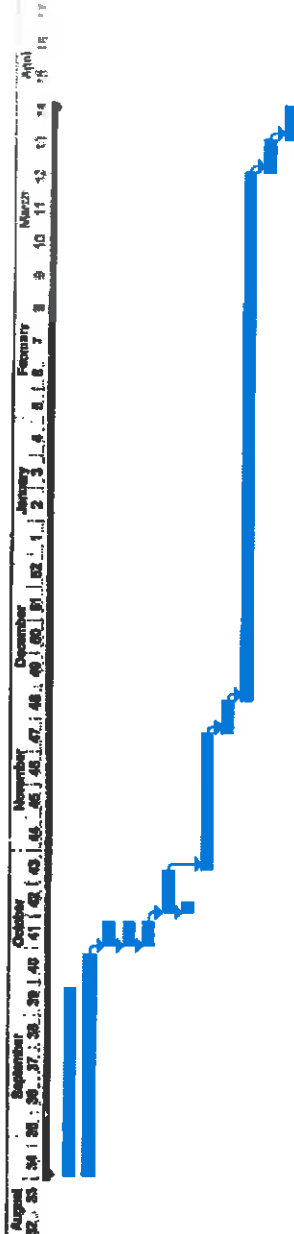

APPENDIX 8
DECLARATION OF THE APPLICANT

I, NED MASEMOLA declare that I -

- am, or represent¹, the applicant in this application;
- have appointed / will appoint (delete that which is not applicable) an environmental assessment practitioner to act as the independent environmental assessment practitioner for this application / will obtain exemption from the requirement to obtain an environmental assessment practitioner²;
- will provide the environmental assessment practitioner and the competent authority with access to all information at my disposal that is relevant to the application;
- will be responsible for the costs incurred in complying with the Regulations, including but not limited to -
 - costs incurred in connection with the appointment of the environmental assessment practitioner or any person contracted by the environmental assessment practitioner;
 - costs incurred in respect of the undertaking of any process required in terms of the Regulations;
 - costs in respect of any fee prescribed by the Minister or MEC in respect of the Regulations;
 - costs in respect of specialist reviews, if the competent authority decides to recover costs; and
 - the provision of security to ensure compliance with conditions attached to an environmental authorisation, should it be required by the competent authority;
- will ensure that the environmental assessment practitioner is competent to comply with the requirements of the Regulations and will take reasonable steps to verify that the EAP
 - know the Act and the regulations, and how they apply to the proposed development
 - know any applicable guidelines
 - perform the work objectively, even if the findings do not favour the applicant
 - disclose all information which is important to the application and the proposed development
 - have expertise in conducting environmental impact assessments
 - complies with the Regulations
- will inform all registered interested and affected parties of any suspension of the application as well as of any decisions taken by the competent authority in this regard;
- am responsible for complying with the conditions of any environmental authorisation issued by the competent authority;
- hereby indemnify the Government of the Republic, the competent authority and all its officers, agents and employees, from any liability arising out of the content of any report, any procedure or any action which the applicant or environmental assessment practitioner is responsible for in terms of these Regulations;
- will not hold the competent authority responsible for any costs that may be incurred by the applicant in proceeding with an activity prior to obtaining an environmental authorisation or prior to an appeal being decided in terms of these Regulations;
- will perform all other obligations as expected from an applicant in terms of the Regulations;
- all the particulars furnished by me in this form are true and correct; and
- I realise that a false declaration is an offence in terms of regulation 48 and is punishable in terms of section 24F of the Act.

¹ If this is signed on behalf of the applicant, proof of such authority from the applicant must be attached.

² If exemption is obtained from appointing an EAP, the responsibilities of an EAP will automatically apply to the person conducting the environmental impact assessment in terms of the Regulations.

Allaemola

Signature³ of the applicant⁴/ Signature on behalf of the applicant:

Eskom (SOC) Holdings

Name of company (if applicable):

16 May 2016

Date:

³ Only original signatures will be accepted. No scanned, copied or faxed signatures will be accepted.
⁴ If the applicant is a juristic person, a signature on behalf of the applicant is required as well as proof of such authority. An EAP may not sign on behalf of an applicant.

APPENDIX 9
DECLARATION OF THE EAP

I, K. Galender declare that -

General declaration:

- I act as the independent environmental practitioner in this application
- I will perform the work relating to the application in an objective manner, even if this results in views and findings that are not favourable to the applicant
- I declare that there are no circumstances that may compromise my objectivity in performing such work;
- I have expertise in conducting environmental impact assessments, including knowledge of the Act, Regulations and any guidelines that have relevance to the proposed activity;
- I will comply with the Act, Regulations and all other applicable legislation;
- I will take into account, to the extent possible, the matters listed in regulation 8 of the Regulations when preparing the application and any report relating to the application;
- I have no, and will not engage in, conflicting interests in the undertaking of the activity;
- I undertake to disclose to the applicant and the competent authority all material information in my possession that reasonably has or may have the potential of influencing - any decision to be taken with respect to the application by the competent authority; and - the objectivity of any report, plan or document to be prepared by myself for submission to the competent authority;
- I will ensure that information containing all relevant facts in respect of the application is distributed or made available to interested and affected parties and the public and that participation by interested and affected parties is facilitated in such a manner that all interested and affected parties will be provided with a reasonable opportunity to participate and to provide comments on documents that are produced to support the application;
- I will ensure that the comments of all interested and affected parties are considered and recorded in reports that are submitted to the competent authority in respect of the application, provided that comments that are made by interested and affected parties in respect of a final report that will be submitted to the competent authority may be attached to the report without further amendment to the report;
- I will keep a register of all interested and affected parties that participated in a public participation process; and
- I will provide the competent authority with access to all information at my disposal regarding the application, whether such information is favourable to the applicant or not
- all the particulars furnished by me in this form are true and correct;
- will perform all other obligations as expected from an environmental assessment practitioner in terms of the Regulations; and
- I realise that a false declaration is an offence in terms of regulation 48 of the Regulations and is punishable in terms of section 24F of the Act.

Disclosure of Vested Interest (delete whichever is not applicable)

- I do not have and will not have any vested interest (either business, financial, personal or other) in the proposed activity proceeding other than remuneration for work performed in terms of the Regulations;
- I have a vested interest in the proposed activity proceeding, such vested interest being:

~~_____

_____~~



Signature of the environmental assessment practitioner:

Environmental Consulting

Name of company:

16 May 2016

Date: